Dan Jones Road Widening Phase 3
U.S. 36 to C.R. 100 N

Scale: 1" = 30'

0' 30' 60'

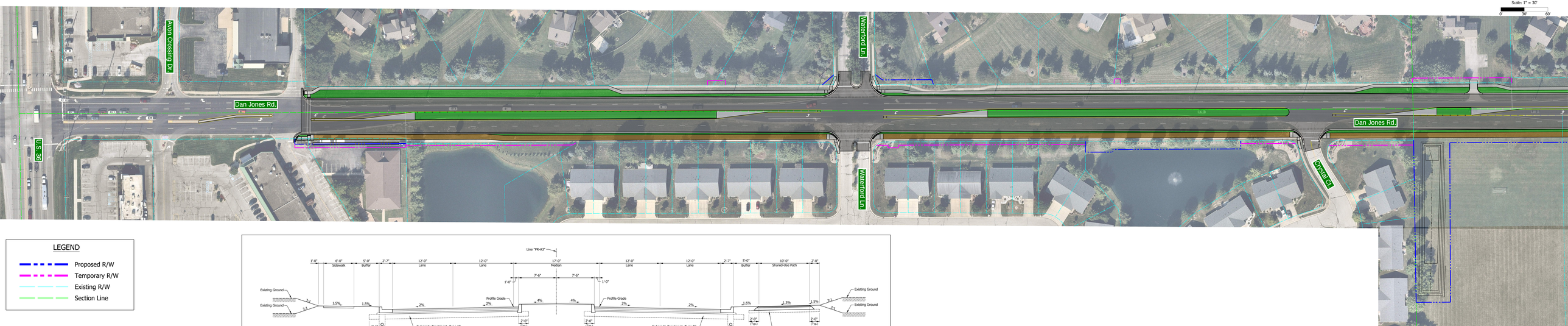

LEGEND

- Proposed R/W
- Temporary R/W
- Existing R/W
- Section Line

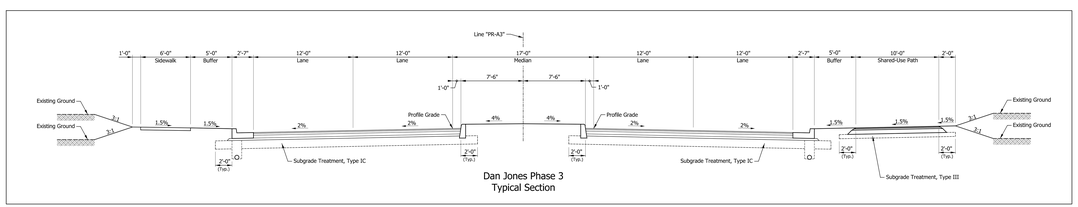

Dan Jones Phase 3
Typical Section

Dan Jones Road Widening Phase 3
U.S. 36 to C.R. 100 N

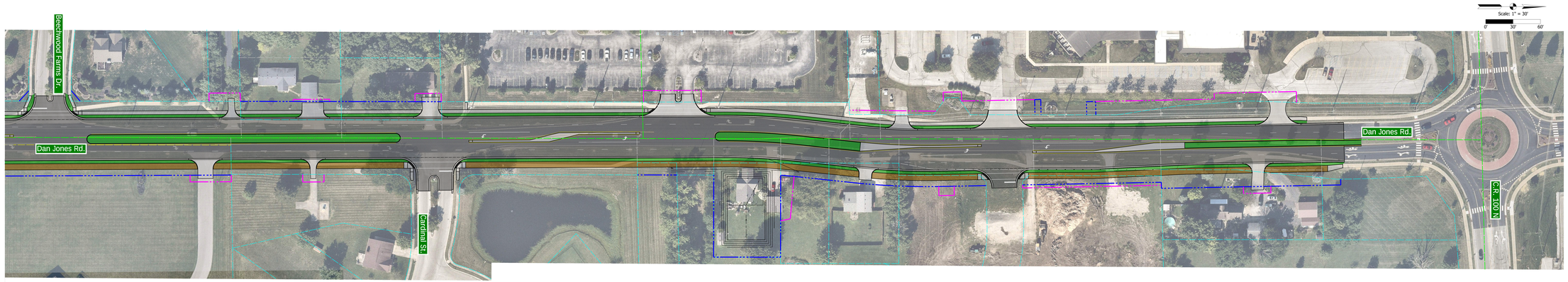

LEGEND

- Proposed R/W
- Temporary R/W
- Existing R/W
- Section Line

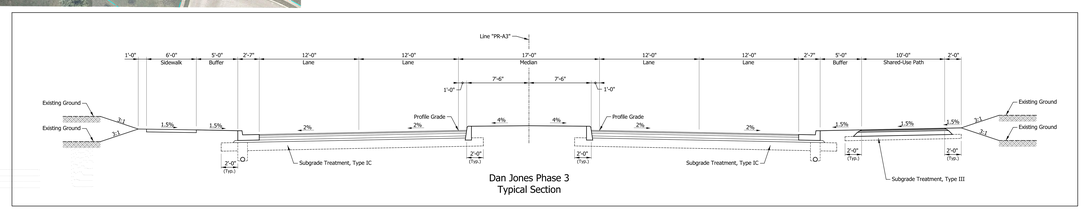

Dan Jones Phase 3
Typical Section