

TOWN OF AVON

ROAD PLANS

DAN JONES ROAD WIDENING PHASE 3 FROM U.S. 36 TO COUNTY ROAD 100 N



TRAFFIC DATA			
A.A.D.T.	(2025)	19,000	V.P.D.
A.A.D.T.	(2045)	22,500	V.P.D.
D.H.V	(2045)	2,500	V.P.H.
DIRECTIONAL DISTRIBUTION		52	%
TRUCKS		4.0	% A.A.D.T.

DESIGN DATA	
DESIGN SPEED	40 M.P.H.
PROJECT DESIGN CRITERIA	RECONSTRUCTION (NON-FREEWAY)
FUNCTIONAL CLASSIFICATION	MINOR ARTERIAL
RURAL/URBAN	URBAN (SUBURBAN)
TERRAIN	LEVEL
ACCESS CONTROL	NONE

Gross Length: 0.876 MI.
 Net Length: 0.876 MI.
 Maximum Grade: 0.850 %

Project Description: Reconstruction of Dan Jones Road Beginning Approximately 540 Feet North of the Intersection of Dan Jones Road and US 36, Continuing Northerly Approximately 4,624 Feet to the Intersection of Dan Jones Road and CR 100N Located All in Sections 1 & 2, T-15N, R-1-E, Washington Township, Hendricks County, IN.

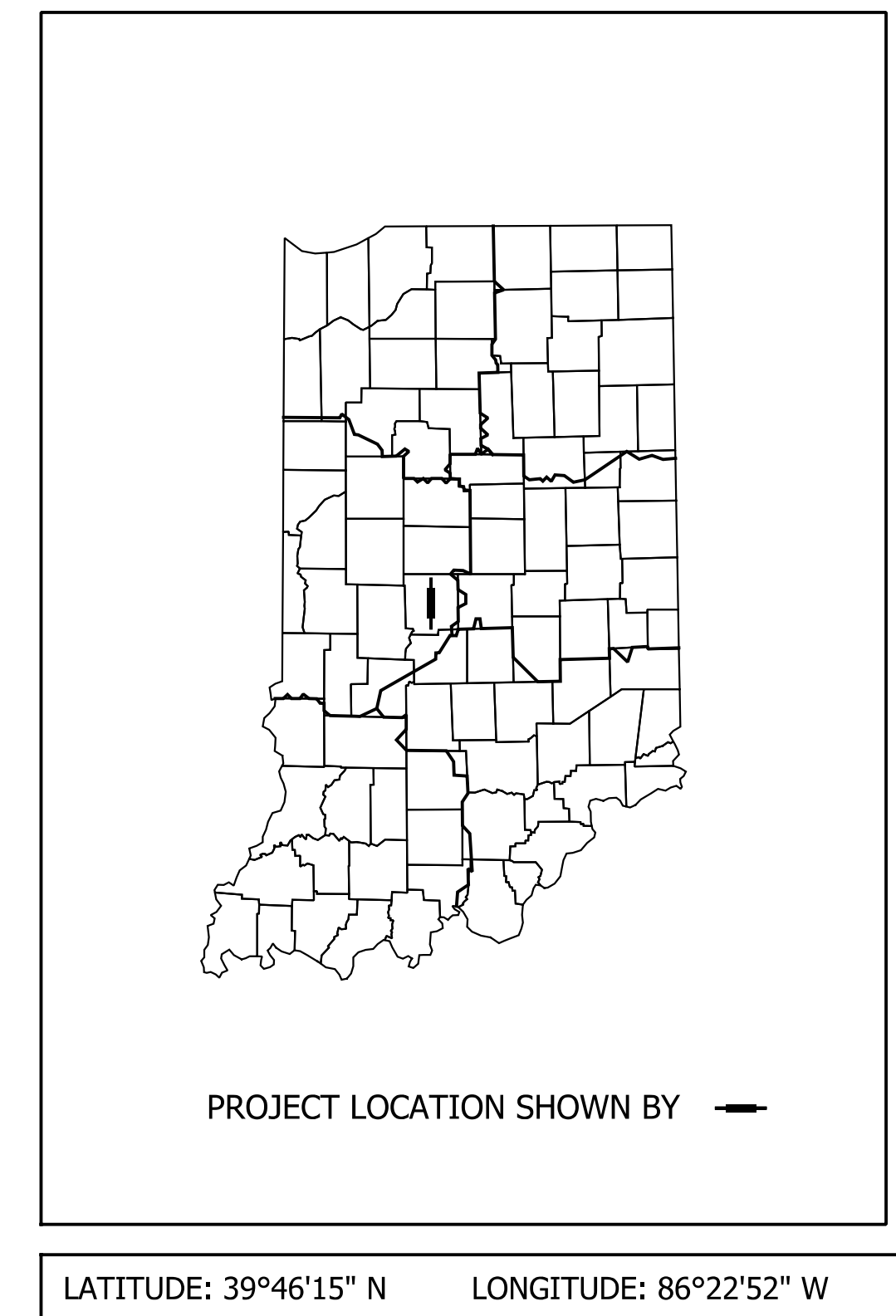
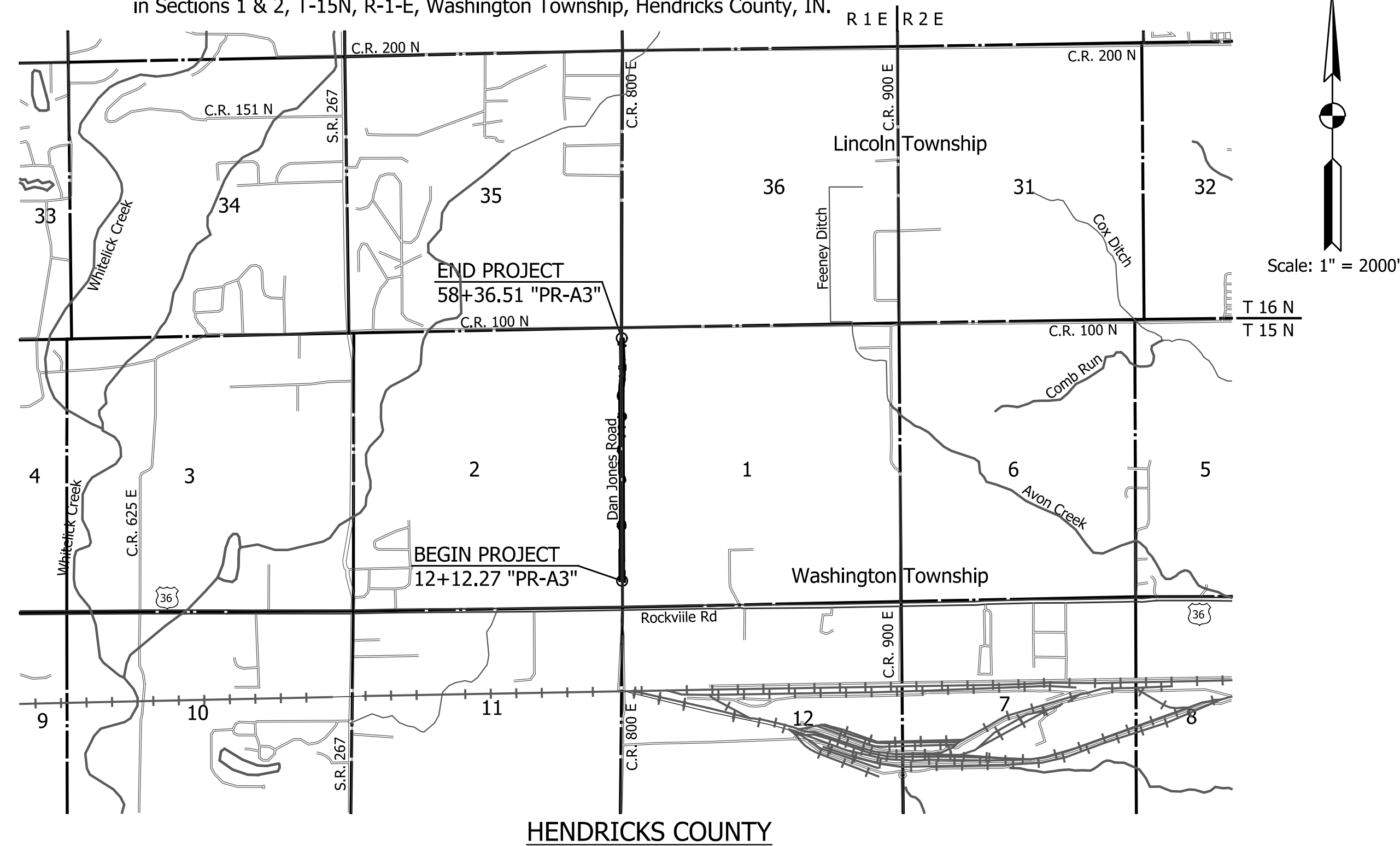

FINAL UTILITY PLANS
 SUBMITTED BY: TANNER J. MCKINNEY
 DATE: 10/23/2023

INDIANA DEPARTMENT OF TRANSPORTATION
 STANDARD SPECIFICATIONS DATED 2024
 TO BE USED WITH THESE PLANS.



NOT FOR CONSTRUCTION

PLANS PREPARED BY: American Structurepoint, Inc. (317) 547-5580 PHONE NUMBER
 CERTIFIED BY: _____ DATE _____

BRIDGE FILE	
	N/A
DESIGNATION	
SHEETS	
SURVEY BOOK	1 127
N/A	
PROJECT	
CONTRACT	
N/A	

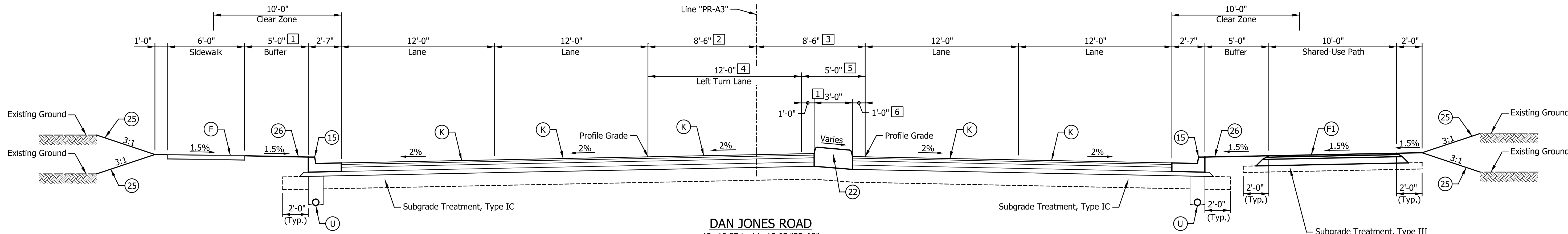

DAN JONES ROAD
 12+12.27 to 14+15.65 "PR-A3"
 23+26.73 to 25+26.01 "PR-A3"
 31+86.17 to 33+85.45 "PR-A3"
 43+98.19 to 44+38.46 "PR-A3"
 53+25.00 to 55+74.94 "PR-A3"

- [1] Varies; See Construction Details
- [2] Varies from 8'-6" to 6'-9" from 53+25.00 to 54+25.00 "PR-A3"
Varies from 6'-9" to 6'-0" from 54+25.00 to 55+24.38 "PR-A3"
- [3] Varies from 8'-6" to 10'-2" from 53+25.00 to 54+25.00 "PR-A3"
Varies from 10'-2" to 6'-0" from 54+25.00 to 55+74.94 "PR-A3"
- [4] Varies from 12'-0" to 0'-0" from 12+16.37 to 13+16.37 "PR-A3"
Varies from 12'-0" to 0'-0" from 23+26.73 to 24+26.73 "PR-A3"
Varies from 12'-0" to 0'-0" from 31+86.17 to 32+86.17 "PR-A3"
Varies from 12'-0" to 2'-1" from 44+98.19 to 45+38.46 "PR-A3"
Varies from 12'-0" to 0'-0" from 53+25.00 to 54+25.00 "PR-A3"
- [5] Varies from 5'-0" to 17'-0" from 13+16.37 to 14+15.65 "PR-A3"
Varies from 5'-0" to 17'-0" from 24+26.73 to 25+26.01 "PR-A3"
Varies from 5'-0" to 17'-0" from 32+86.17 to 33+85.45 "PR-A3"
Varies from 5'-0" to 13'-5" from 54+25.00 to 55+24.38 "PR-A3"
Varies from 13'-5" to 12'-0" from 55+24.58 to 55+74.94 "PR-A3"
- [6] Begin NB LT Lane Taper at 45+30.19 "PR-A3"
Varies from 1'-0" to 3'-1" from 45+30.19 to 45+38.46 "PR-A3"

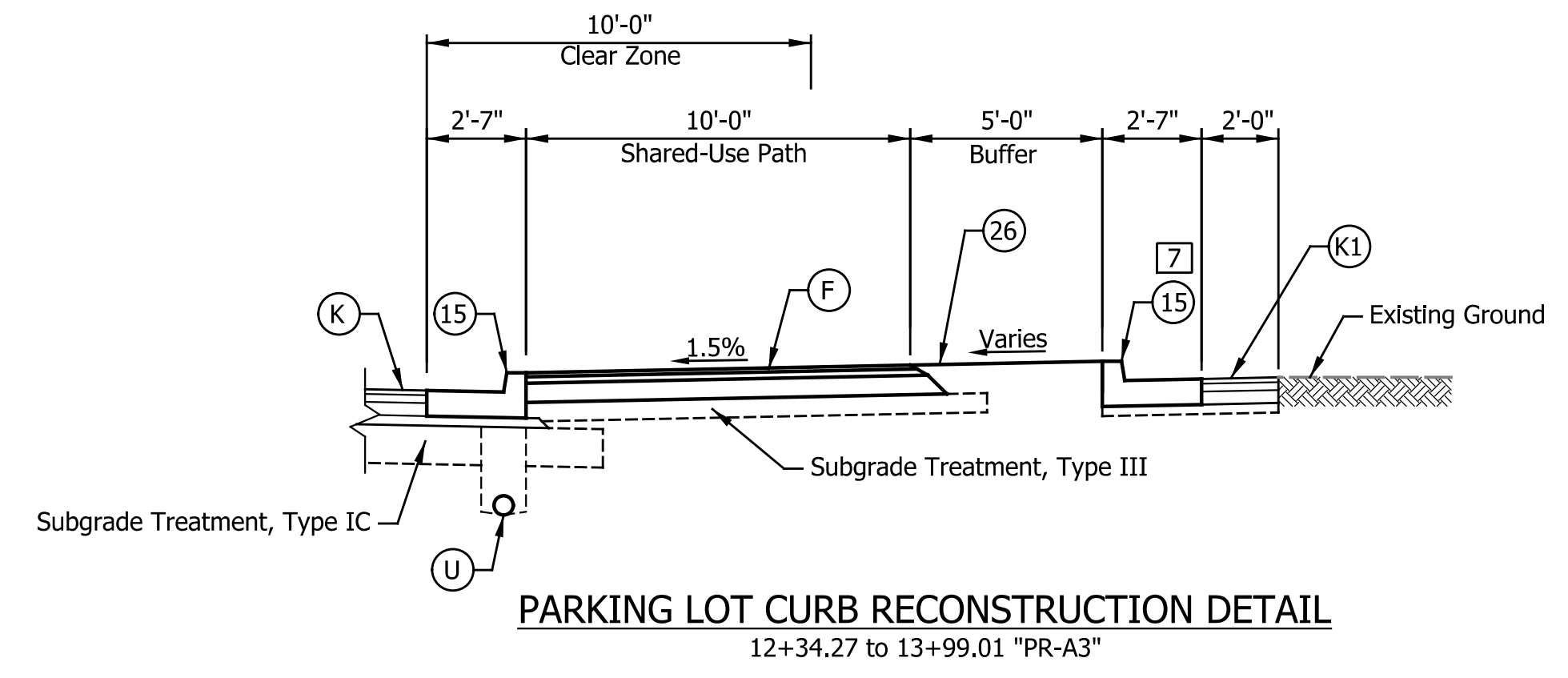
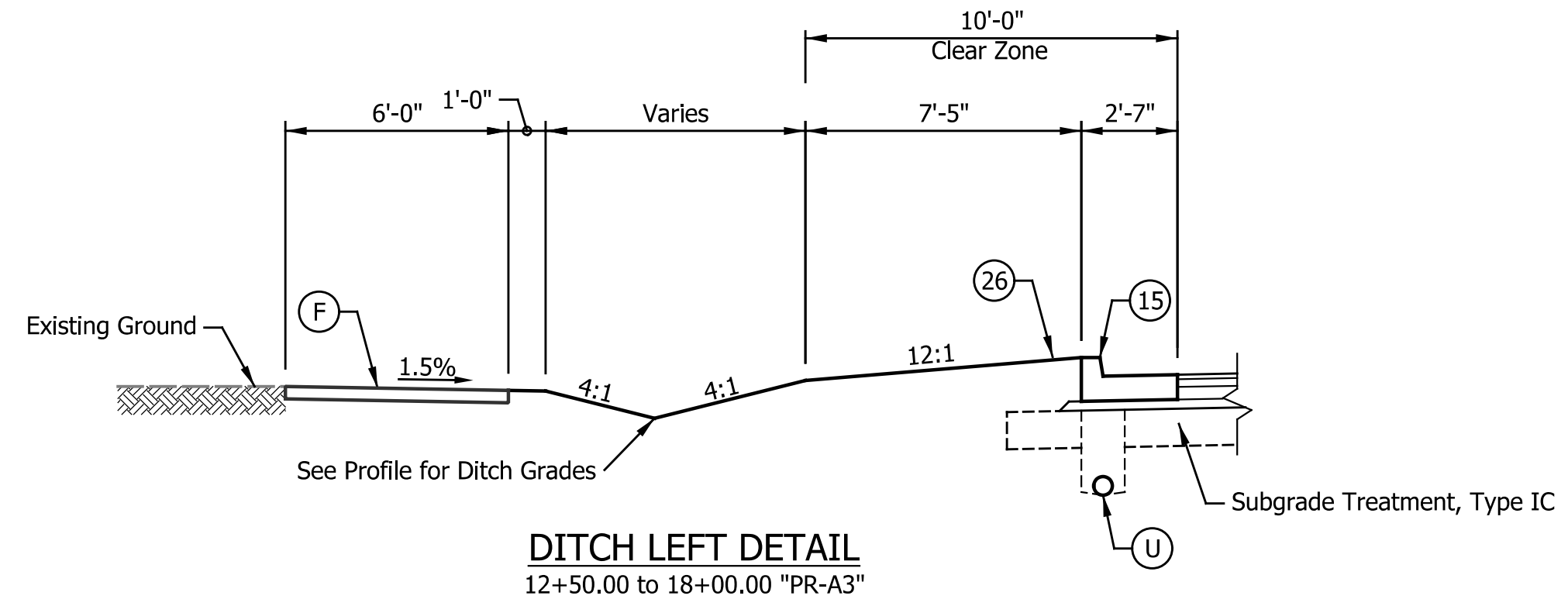

[7] End (15) and (K1) at 13+99.01 "PR-A4"
 Begin (13) at 13+99.01 "PR-A3"

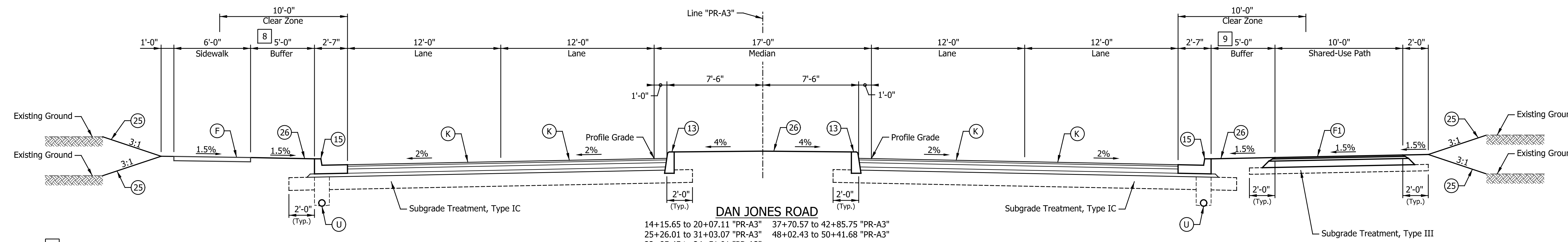

DAN JONES ROAD
 14+15.65 to 20+07.11 "PR-A3"
 25+26.01 to 31+03.07 "PR-A3"
 33+85.45 to 34+51.01 "PR-A3"
 37+70.57 to 42+85.75 "PR-A3"
 48+02.43 to 50+41.68 "PR-A3"

[8] Varies from 15'-2" to 14'-8" from 14+15.65 to 18+00.00 "PR-A3"
 Varies from 14'-8" to 5'-0" from 18+00.00 to 18+25.73 "PR-A3"

[9] 0'-0" from 12+16.37 to 15+65.00 "PR-A3"
 Varies from 0'-0" to 3'-0" from 15+65.00 to 16+00.00 "PR-A3"
 3'-0" from 16+00.00 to 31+15.06 "PR-A3"

LEGEND

(F) Sidewalk, Concrete, 4"	(K1) Widening with HMA (To Be Determined)	(13) Curb, Concrete	(18) Curb and Gutter, Roll Curb, Inverted
(F1) HMA for Sidewalk, Consisting of: 140 lbs/sys HMA Surface, Type B on 220 lbs/sys HMA Intermediate, Type B on 6" Compacted Aggregate, No. 53	(R) 165 lbs/sys QC/QA-HMA, 3, 70, Surface, 9.5 mm on Milling Asphalt, 1.5"	(15) Curb and Gutter, Concrete	(22) Center Curb, Type "D", Concrete
(K) Full Depth HMA Pavement (To Be Determined)	(U) Underdrain, 6 in.	(16) Curb and Gutter, Concrete Modified, Inverted	(25) Seed Mixture, U
		(17) Curb and Gutter, Roll Curb	(26) Sodding, Nursery

DATE	REVISION

RECOMMENDED FOR APPROVAL	DESIGN ENGINEER	DATE
DESIGNED: TMK	DRAWN: TMK	
CHECKED: TJM	CHECKED: TJM	

TOWN OF AVON

TYPICAL CROSS SECTIONS
 LINE "PR-A3"

HORIZONTAL SCALE	BRIDGE FILE
1/4"=1'-0"	N/A
VERTICAL SCALE	DESIGNATION
1/4"=1'-0"	N/A
SURVEY BOOK	SHEETS
N/A	3 of 127
CONTRACT	PROJECT
N/A	N/A

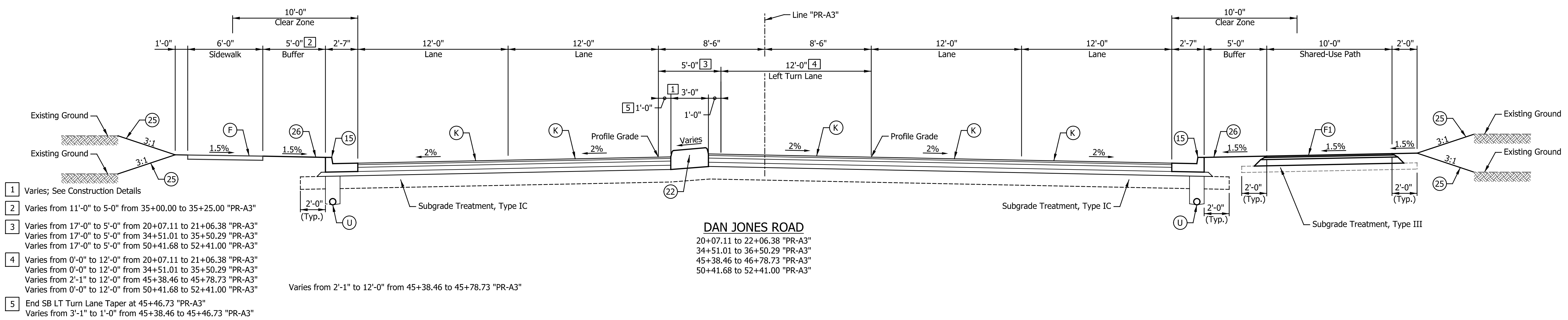

- 1 Varies; See Construction Details
- 2 Varies from 11'-0" to 5'-0" from 35+00.00 to 35+25.00 "PR-A3"
- 3 Varies from 17'-0" to 5'-0" from 20+07.11 to 21+06.38 "PR-A3"
Varies from 17'-0" to 5'-0" from 34+51.01 to 35+50.29 "PR-A3"
Varies from 17'-0" to 5'-0" from 50+41.68 to 52+41.00 "PR-A3"
- 4 Varies from 0'-0" to 12'-0" from 20+07.11 to 21+06.38 "PR-A3"
Varies from 0'-0" to 12'-0" from 34+51.01 to 35+50.29 "PR-A3"
Varies from 2'-1" to 12'-0" from 45+38.46 to 45+78.73 "PR-A3"
Varies from 0'-0" to 12'-0" from 50+41.68 to 52+41.00 "PR-A3"
- 5 End SB LT Turn Lane Taper at 45+46.73 "PR-A3"
Varies from 3'-1" to 1'-0" from 45+38.46 to 45+46.73 "PR-A3"

DAN JONES ROAD
 20+07.11 to 22+06.38 "PR-A3"
 34+51.01 to 36+50.29 "PR-A3"
 45+38.46 to 46+78.73 "PR-A3"
 50+41.68 to 52+41.00 "PR-A3"

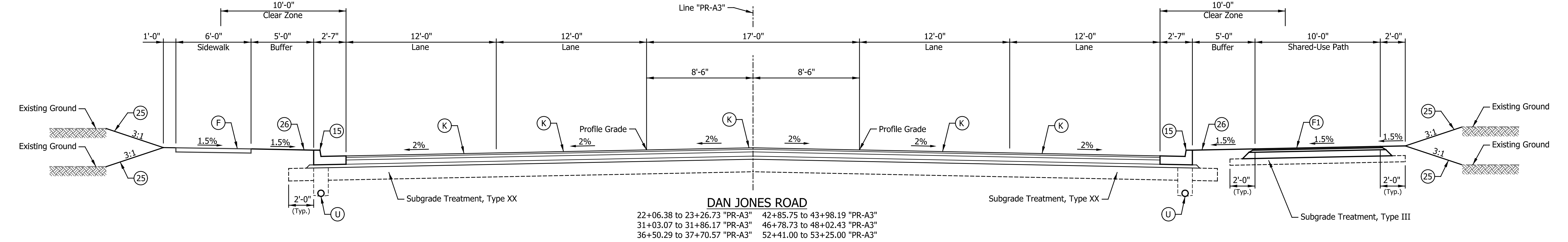

DAN JONES ROAD
 22+06.38 to 23+26.73 "PR-A3"
 31+03.07 to 31+86.17 "PR-A3"
 36+50.29 to 37+70.57 "PR-A3"
 42+85.75 to 43+98.19 "PR-A3"
 46+78.73 to 48+02.43 "PR-A3"
 52+41.00 to 53+25.00 "PR-A3"

- LEGEND**
- (F) Sidewalk, Concrete, 4"
 - (K1) Widening with HMA (To Be Determined)
 - (13) Curb, Concrete
 - (18) Curb and Gutter, Roll Curb, Inverted
 - (F1) HMA for Sidewalk, Consisting of:
140 lbs/sys HMA Surface, Type B on
220 lbs/sys HMA Intermediate, Type B on
6" Compacted Aggregate, No. 53
 - (R) 165 lbs/sys QC/QA-HMA, 3, 70, Surface, 9.5 mm on
Milling Asphalt, 1.5"
 - (15) Curb and Gutter, Concrete
 - (22) Center Curb, Type "D", Concrete
 - (K) Full Depth HMA Pavement (To Be Determined)
 - (U) Underdrain, 6 in.
 - (16) Curb and Gutter, Concrete Modified, Inverted
 - (25) Seed Mixture, U
 - (17) Curb and Gutter, Roll Curb
 - (26) Sodding, Nursery

DATE	REVISION

RECOMMENDED FOR APPROVAL	DESIGN ENGINEER	DATE
DESIGNED: TMK	DRAWN: TMK	
CHECKED: TJM	CHECKED: TJM	

TOWN OF AVON

TYPICAL CROSS SECTIONS

LINE "PR-A3"

HORIZONTAL SCALE	BRIDGE FILE
1/4"=1'-0"	N/A
VERTICAL SCALE	DESIGNATION
1/4"=1'-0"	N/A
SURVEY BOOK	SHEETS
N/A	4 of 127
CONTRACT	PROJECT
N/A	N/A

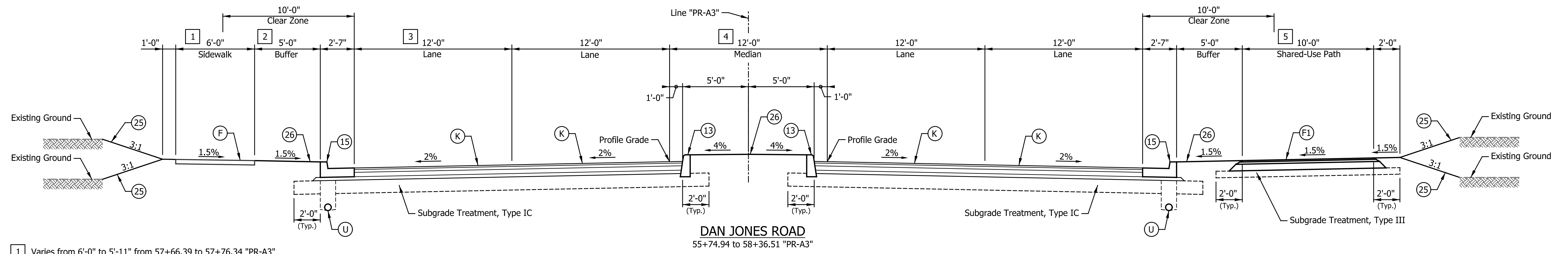

- 1 Varies from 6'-0" to 5'-11" from 57+66.39 to 57+76.34 "PR-A3"
End (F) at 57+76.34 "PR-A3"
- 2 Varies from 5'-0" to 4'-1" from 57+66.39 to 57+76.34 "PR-A3"
- 3 Varies from 12'-0" to 13'-8" from 57+66.39 to 58+36.51 "PR-A3"
- 4 Varies from 12'-0" to 10'-4" from 57+65.79 to 58+36.51 "PR-A3"
- 5 End (F1) at 58+08.91 "PR-A3"

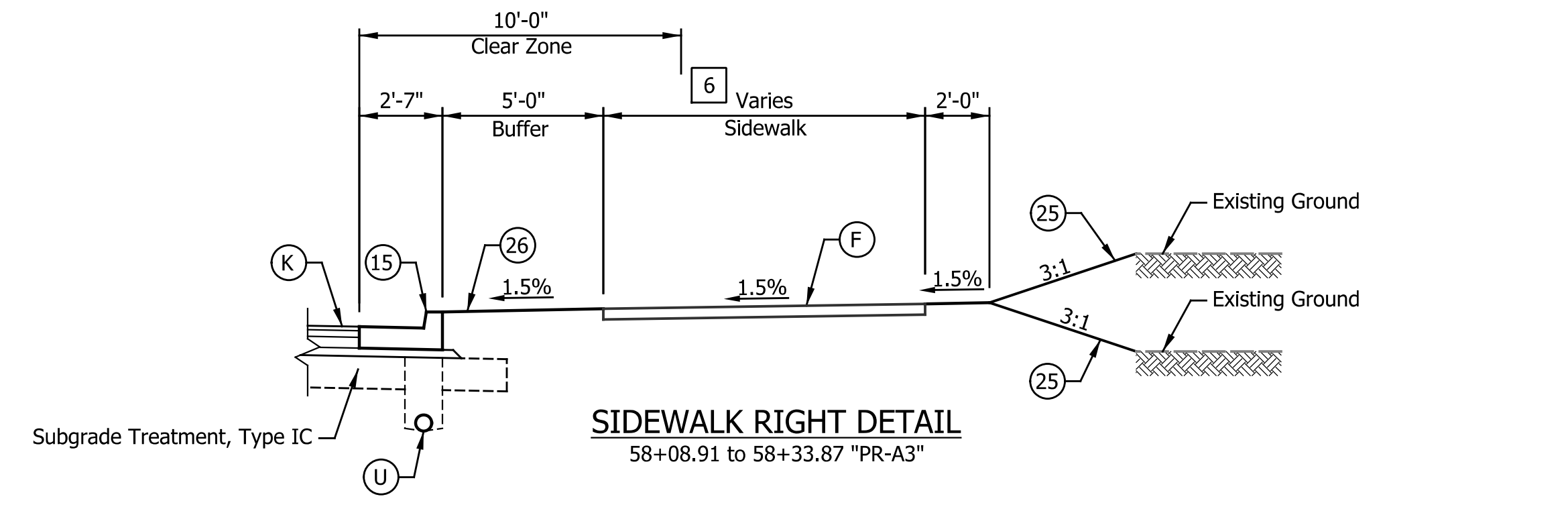

- 6 Varies from 10'-0" to 5'-11" from 58+08.91 to 58+33.87 "PR-A3"

- LEGEND**
- (F) Sidewalk, Concrete, 4"
 - (K1) Widening with HMA (To Be Determined)
 - (13) Curb, Concrete
 - (18) Curb and Gutter, Roll Curb, Inverted
 - (F1) HMA for Sidewalk, Consisting of:
140 lbs/sys HMA Surface, Type B on
220 lbs/sys HMA Intermediate, Type B on
6" Compacted Aggregate, No. 53
 - (R) 165 lbs/sys QC/QA-HMA, 3, 70, Surface, 9.5 mm on
Milling Asphalt, 1.5"
 - (15) Curb and Gutter, Concrete
 - (22) Center Curb, Type "D", Concrete
 - (K) Full Depth HMA Pavement (To Be Determined)
 - (U) Underdrain, 6 in.
 - (16) Curb and Gutter, Concrete Modified, Inverted
 - (25) Seed Mixture, U
 - (17) Curb and Gutter, Roll Curb
 - (26) Sodding, Nursery

DATE	REVISION

RECOMMENDED FOR APPROVAL _____	DESIGN ENGINEER _____ DATE _____
DESIGNED: _____ TMK _____	DRAWN: _____ TMK _____
CHECKED: _____ TJM _____	CHECKED: _____ TJM _____

TOWN OF AVON

TYPICAL CROSS SECTIONS
LINE "PR-A3"

HORIZONTAL SCALE 1/4"=1'-0"	BRIDGE FILE N/A
VERTICAL SCALE 1/4"=1'-0"	DESIGNATION N/A
SURVEY BOOK N/A	SHEETS 5 of 127
CONTRACT N/A	PROJECT N/A

SEC. 11, T 15 N, R 1 E
WASHINGTON TOWNSHIP
HENDRICKS COUNTY

SEC. 2, T 15 N, R 1 E
WASHINGTON TOWNSHIP
HENDRICKS COUNTY

10

15

20

COBBLESTONE
SPRINGS SUBDIVISION
SECTION 3

COBBLESTONE
SPRINGS SUBDIVISION
SECTION 2

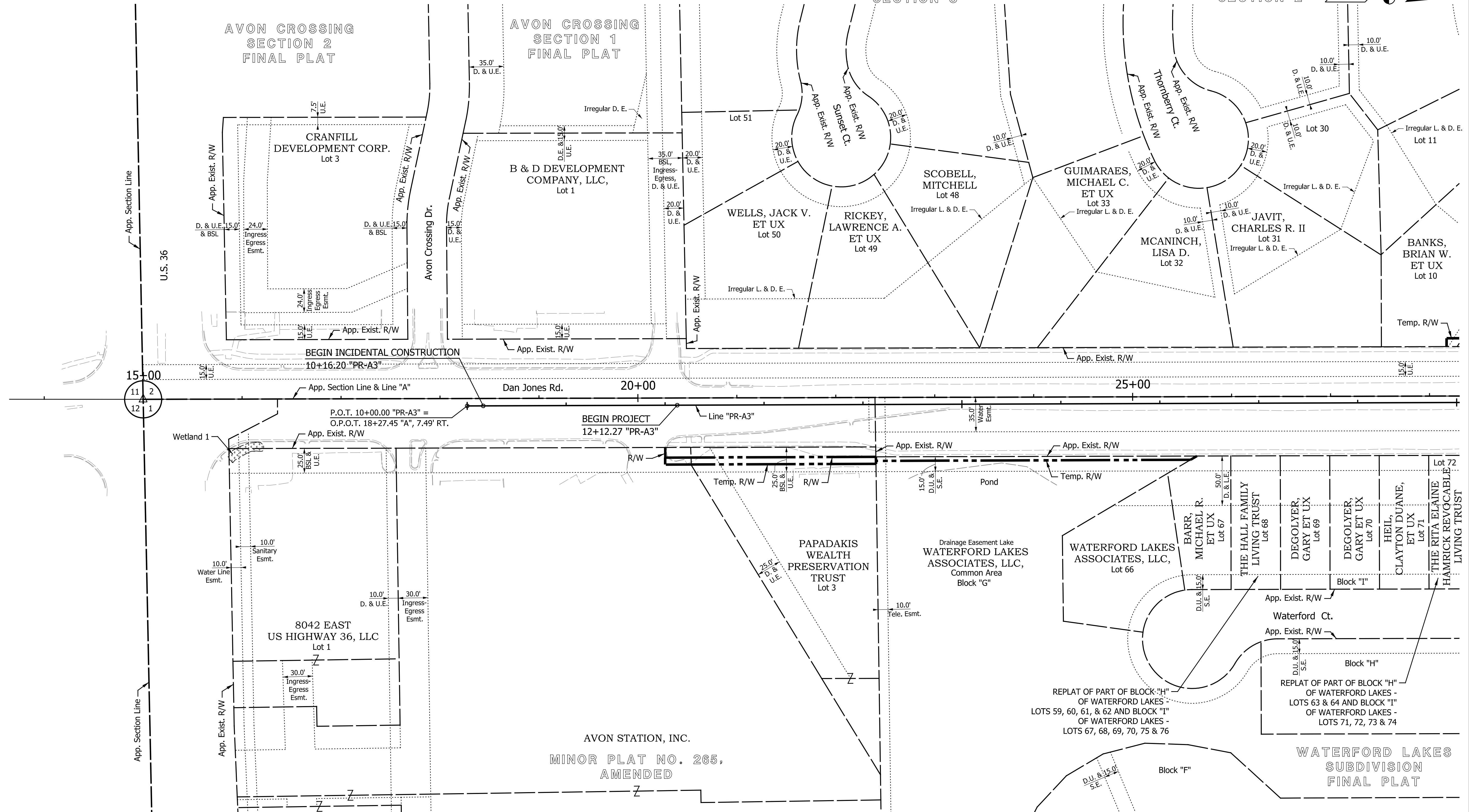

SEC. 12, T 15 N, R 1 E
WASHINGTON TOWNSHIP
HENDRICKS COUNTY

SEC. 1, T 15 N, R 1 E
WASHINGTON TOWNSHIP
HENDRICKS COUNTY

DATE	REVISION

RECOMMENDED FOR APPROVAL	DESIGN ENGINEER	DATE
DESIGNED: TMK	DRAWN: RJC	
CHECKED: TJM	CHECKED: TJM	

TOWN OF AVON	
PLAT NO. 1	

HORIZONTAL SCALE	BRIDGE FILE
1"=50'	N/A
VERTICAL SCALE	DESIGNATION
N/A	N/A
SURVEY BOOK	SHEETS
N/A	7 of 127
CONTRACT	PROJECT
N/A	N/A

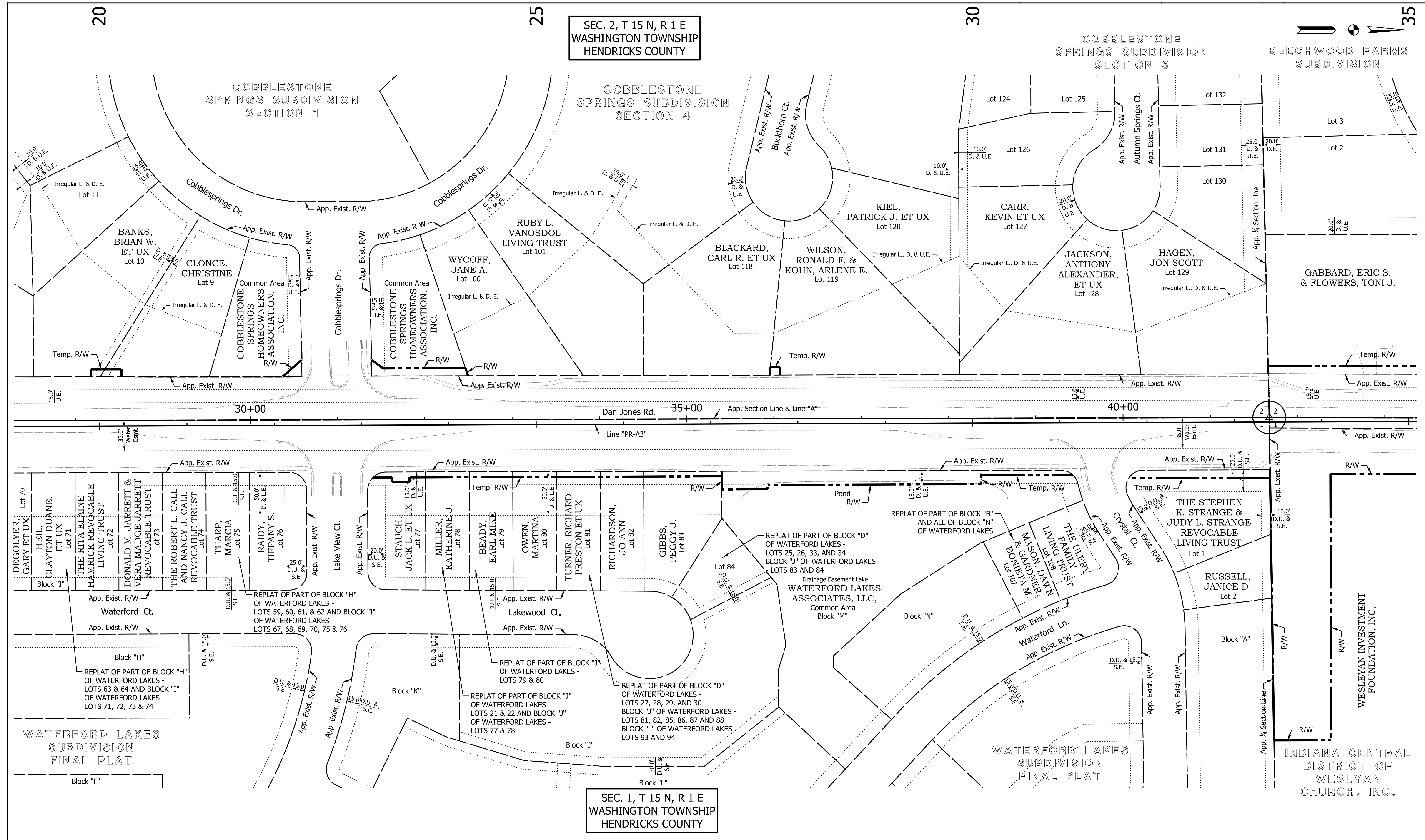

SEC. 2, T 15 N, R 1 E
WASHINGTON TOWNSHIP
HENDRICKS COUNTY

COBBLESTONE
SPRINGS SUBDIVISION
SECTION 5

BEECHWOOD FARMS
SUBDIVISION

SEC. 1, T 15 N, R 1 E
WASHINGTON TOWNSHIP
HENDRICKS COUNTY

DATE	REVISION

RECOMMENDED FOR APPROVAL	DESIGN ENGINEER	DATE
DESIGNED: TMK	DRAWN: RJC	
CHECKED: TJM	CHECKED: TJM	

TOWN OF AVON

PLAT NO. 1

HORIZONTAL SCALE	BRIDGE FILE
1"=50'	N/A
VERTICAL SCALE	DESIGNATION
N/A	N/A
SURVEY BOOK	SHEETS
N/A	8 of 127
CONTRACT	PROJECT
N/A	N/A

Produced by
 Indiana State
 Survey

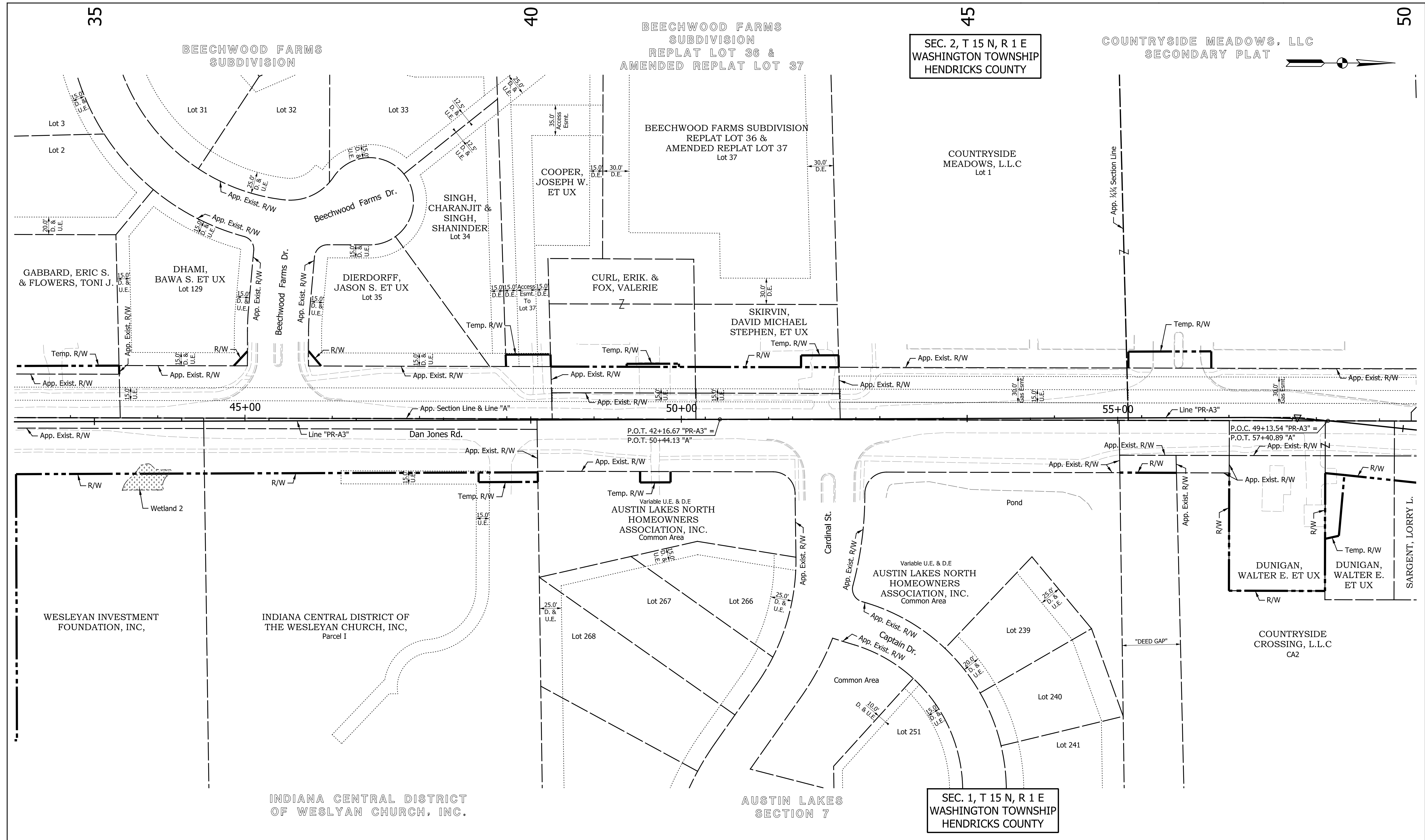

SEC. 2, T 15 N, R 1 E
WASHINGTON TOWNSHIP
HENDRICKS COUNTY

SEC. 1, T 15 N, R 1 E
WASHINGTON TOWNSHIP
HENDRICKS COUNTY

DATE	REVISION

RECOMMENDED FOR APPROVAL	DESIGN ENGINEER	DATE
DESIGNED: TMK	DRAWN: RJC	
CHECKED: TJM	CHECKED: TJM	

TOWN OF AVON

PLAT NO. 1

HORIZONTAL SCALE	BRIDGE FILE
1"=50'	N/A
VERTICAL SCALE	DESIGNATION
N/A	N/A
SURVEY BOOK	SHEETS
N/A	9 of 127
CONTRACT	PROJECT
N/A	N/A

Indiana State Board of Accountancy
 License No. 12345
 Date: 10/18/2023

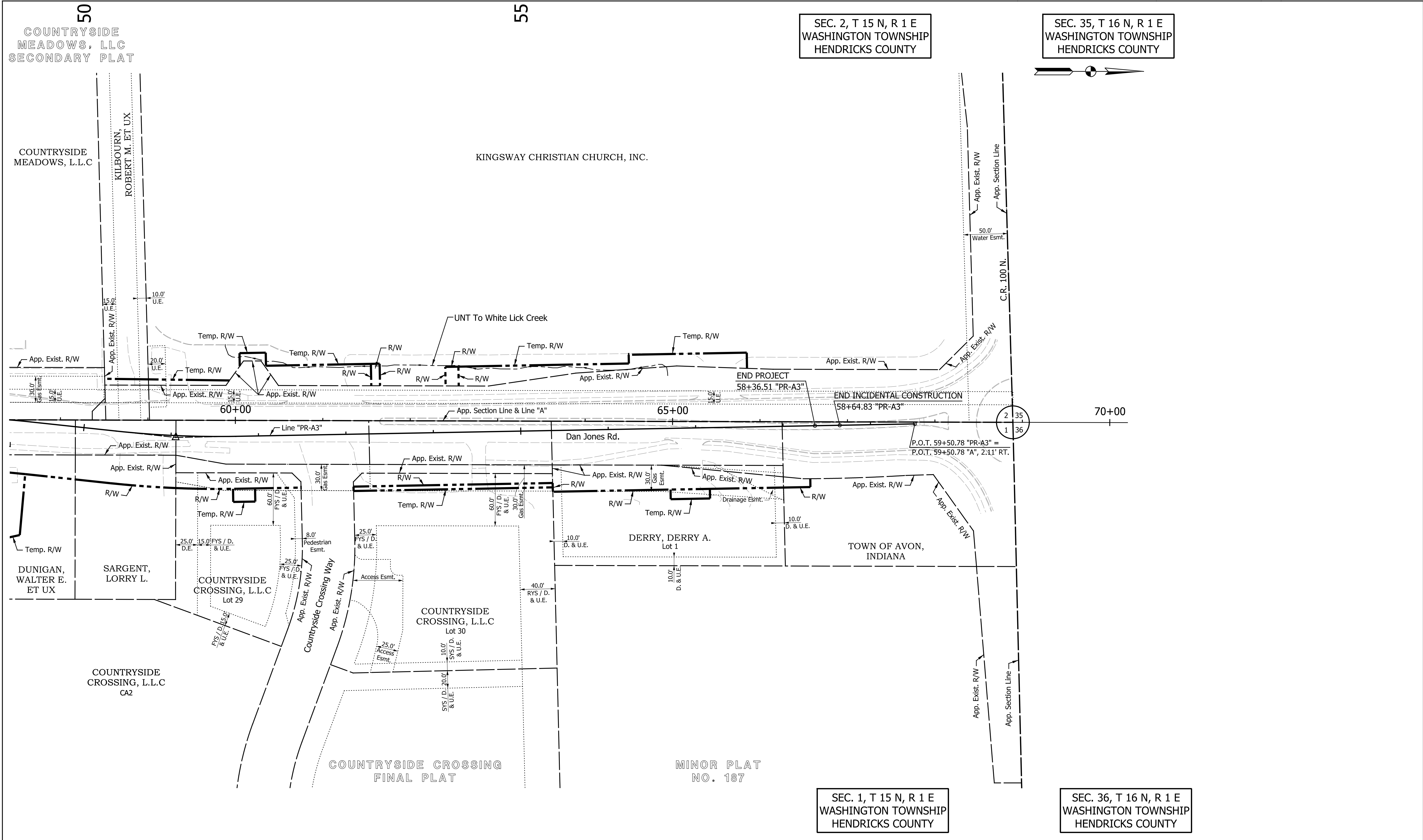

DATE	REVISION

RECOMMENDED FOR APPROVAL _____	DESIGN ENGINEER _____	DATE _____
DESIGNED: _____ TMK	DRAWN: _____ RJC	
CHECKED: _____ TJM	CHECKED: _____ TJM	

TOWN OF AVON
PLAT NO. 1

HORIZONTAL SCALE	BRIDGE FILE
1"=50'	N/A
VERTICAL SCALE	DESIGNATION
N/A	N/A
SURVEY BOOK	SHEETS
N/A	10 of 127
CONTRACT	PROJECT
N/A	N/A

Indiana Statewide

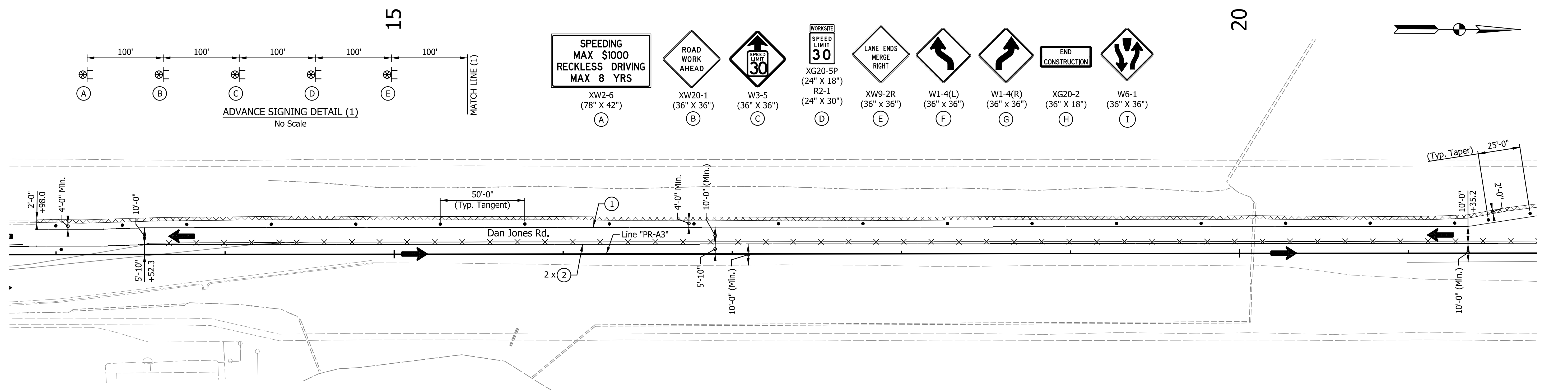
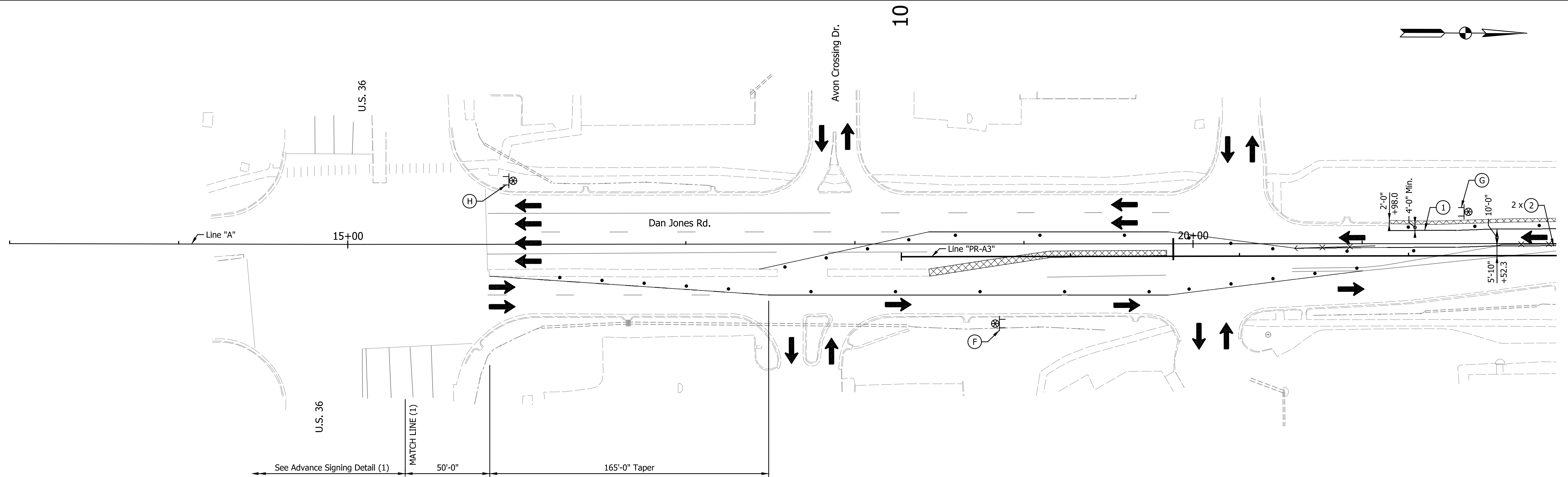

- (A)** SPEEDING MAX \$1000 RECKLESS DRIVING MAX 8 YRS (78" X 42") XW2-6
- (B)** ROAD WORK AHEAD (36" X 36") XW20-1
- (C)** SPEED LIMIT 30 (36" X 36") W3-5
- (D)** WORKSITE SPEED LIMIT 30 (24" X 18") XG20-5P R2-1 (24" X 30")
- (E)** LANE ENDS MERGE RIGHT (36" X 36") XW9-2R
- (F)** (36" X 36") W1-4(L)
- (G)** (36" X 36") W1-4(R)
- (H)** END CONSTRUCTION (36" X 18") XG20-2
- (I)** (36" X 36") W6-1

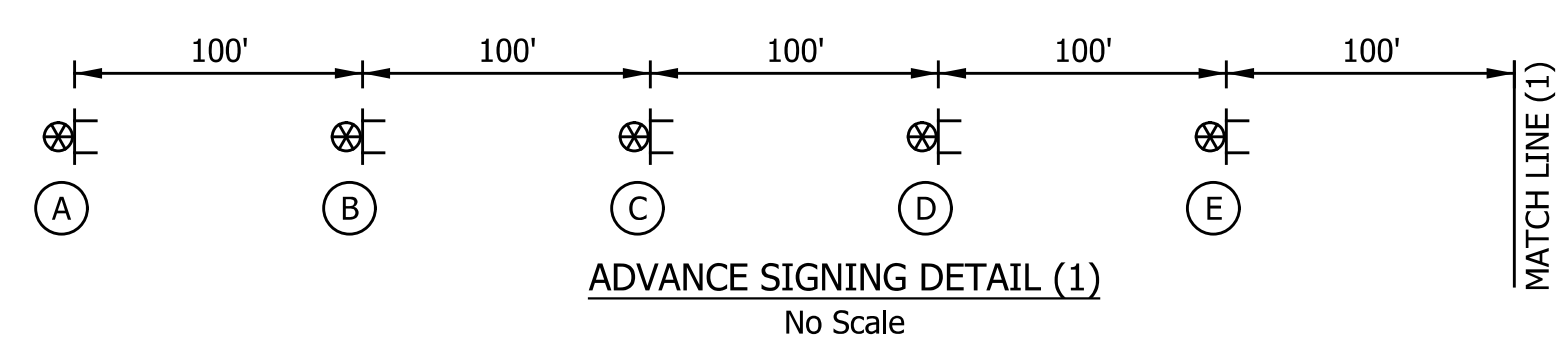

- LEGEND**
- Standard Drum
 - Detour Route
 - ⊥ Detour Route Marker Assembly
 - ⊗ Construction Sign with Light
 - Type III-A or III-B Barricade
 - ⬅ Flashing Arrow Board
 - ⊗ Line, Remove
 - ➔ Direction of Traffic
 - ▨ Construction Area
 - Road Closure Sign Assembly
 - ① Temp. Pavement Marking, Removable, 4 in., White
 - ② Temp. Pavement Marking, Removable, 4 in., Yellow
 - ③ Temp. Pavement Marking, Removable, 24 in., White, Stop Bar
 - ④ Temp. Pavement Marking, Removable, 4 in., Black
 - ▨ HMA for Temporary Pavement, Type X, Consisting of: TBD
 - Built Temporary Pavement

NOTES:
Access to all Businesses and Properties shall be Maintained at all Times.
All Station and Offsets are from Line "PR-A3", Except as Noted.

CONSTRUCTION ZONE DESIGN SPEED LIMIT = 30 MPH

DATE	REVISION

RECOMMENDED FOR APPROVAL	DESIGN ENGINEER	DATE
DESIGNED: TMK	DRAWN: RJC	
CHECKED: TJM	CHECKED: TJM	

TOWN OF AVON
MAINTENANCE OF TRAFFIC
PHASE I

HORIZONTAL SCALE	BRIDGE FILE
1"=30'	N/A
VERTICAL SCALE	DESIGNATION
N/A	N/A
SURVEY BOOK	SHEETS
N/A	12 of 127
CONTRACT	PROJECT
N/A	N/A

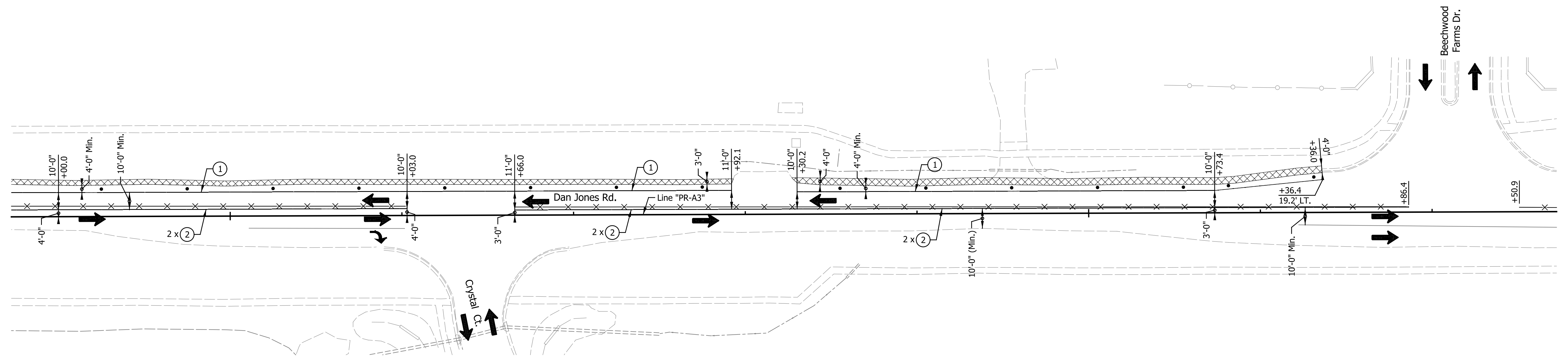
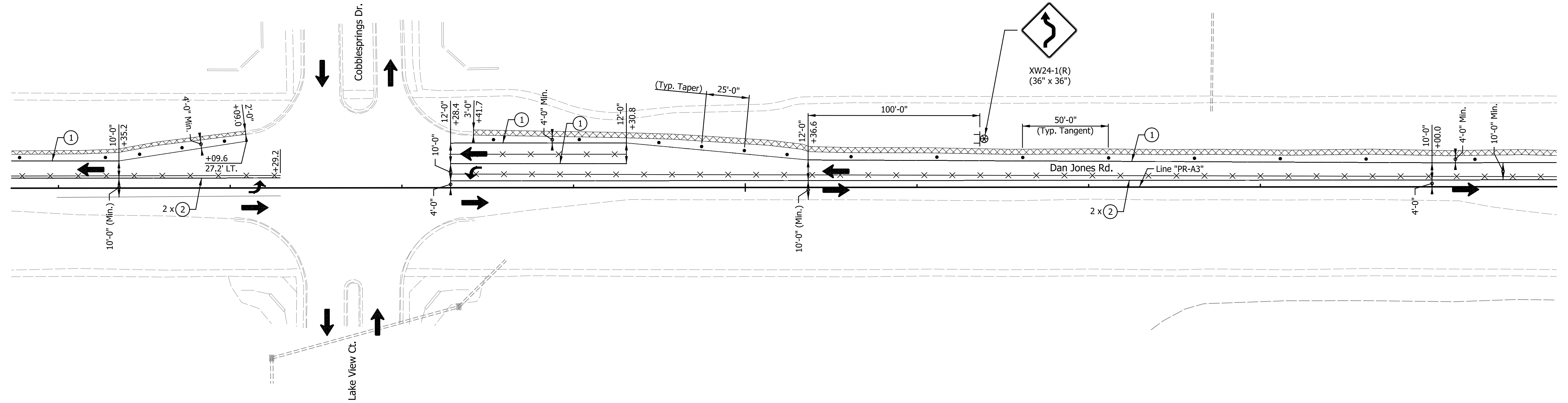

- LEGEND**
- Standard Drum
 - Detour Route
 - ⊥ Detour Route Marker Assembly
 - ⊠ Construction Sign with Light
 - Type III-A or III-B Barricade
 - ⬅ Flashing Arrow Board
 - X— Line, Remove
 - ➔ Direction of Traffic
 - ▨ Construction Area
 - Ⓐ Road Closure Sign Assembly
 - ① Temp. Pavement Marking, Removable, 4 in., White
 - ② Temp. Pavement Marking, Removable, 4 in., Yellow
 - ③ Temp. Pavement Marking, Removable, 24 in., White, Stop Bar
 - ④ Temp. Pavement Marking, Removable, 4 in., Black
 - ▩ HMA for Temporary Pavement, Type X, Consisting of: TBD
 - Built Temporary Pavement

NOTE:
Access to all Businesses and Properties shall be Maintained at all Times.

CONSTRUCTION ZONE DESIGN SPEED LIMIT = 30 MPH

DATE	REVISION

RECOMMENDED FOR APPROVAL	DESIGN ENGINEER	DATE
DESIGNED: TMK	DRAWN: RJC	
CHECKED: TJM	CHECKED: TJM	

TOWN OF AVON

**MAINTENANCE OF TRAFFIC
PHASE I**

HORIZONTAL SCALE	BRIDGE FILE
1"=30'	N/A
VERTICAL SCALE	DESIGNATION
N/A	N/A
SURVEY BOOK	SHEETS
N/A	13 of 127
CONTRACT	PROJECT
N/A	N/A

40

45

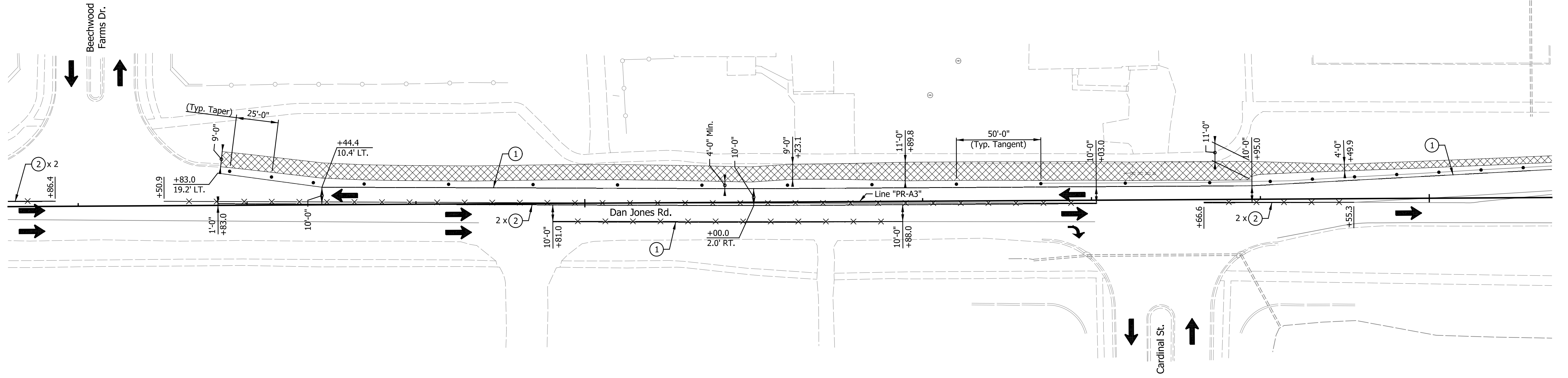

45

50

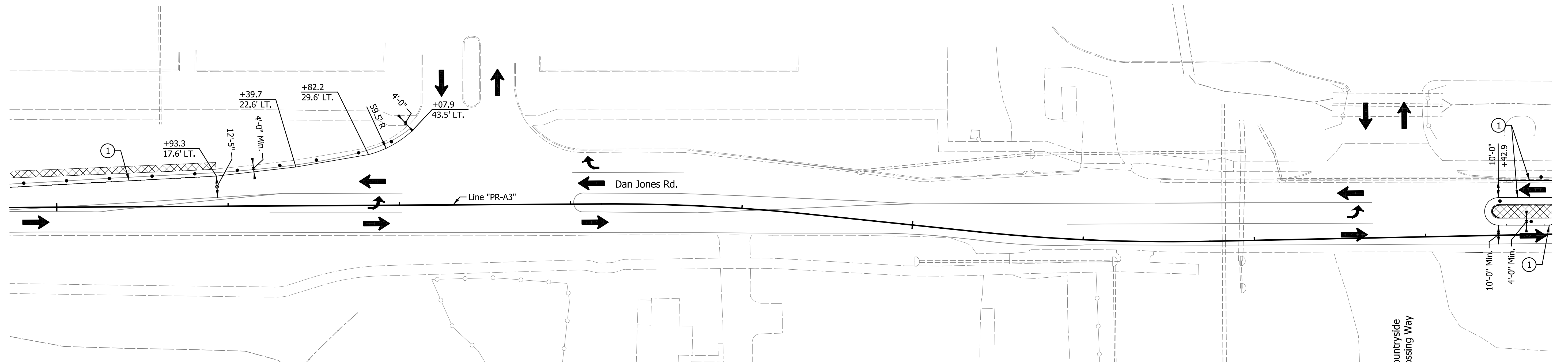

- Standard Drum
- Detour Route
- ⊥ Detour Route Marker Assembly
- ⊗ Construction Sign with Light
- Type III-A or III-B Barricade
- ⬅ Flashing Arrow Board
- X— Line, Remove
- ➔ Direction of Traffic
- ▨ Construction Area
- ⊞ Road Closure Sign Assembly

LEGEND

- ① Temp. Pavement Marking, Removable, 4 in., White
- ② Temp. Pavement Marking, Removable, 4 in., Yellow
- ③ Temp. Pavement Marking, Removable, 24 in., White, Stop Bar
- ④ Temp. Pavement Marking, Removable, 4 in., Black
- ▨ HMA for Temporary Pavement, Type X, Consisting of: TBD
- Built Temporary Pavement

NOTE: Access to all Businesses and Properties shall be Maintained at all Times.

CONSTRUCTION ZONE DESIGN SPEED LIMIT = 30 MPH

DATE	REVISION

RECOMMENDED FOR APPROVAL	DESIGN ENGINEER	DATE
DESIGNED: TMK	DRAWN: RJC	
CHECKED: TJM	CHECKED: TJM	

TOWN OF AVON

**MAINTENANCE OF TRAFFIC
PHASE I**

HORIZONTAL SCALE	BRIDGE FILE
1"=30'	N/A
VERTICAL SCALE	DESIGNATION
N/A	N/A
SURVEY BOOK	SHEETS
N/A	14 of 127
CONTRACT	PROJECT
N/A	N/A

P:\2018\02060\Drawings\Dan Jones Road Widening Phase 3\201802060.003.RD.TP.PH1.03.dgn

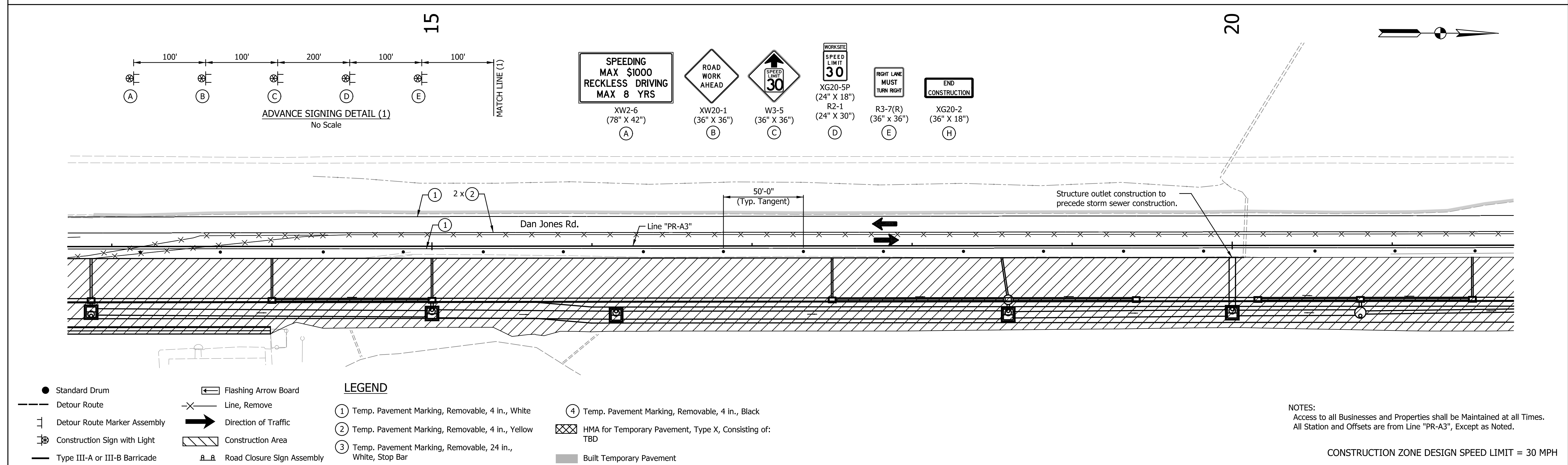
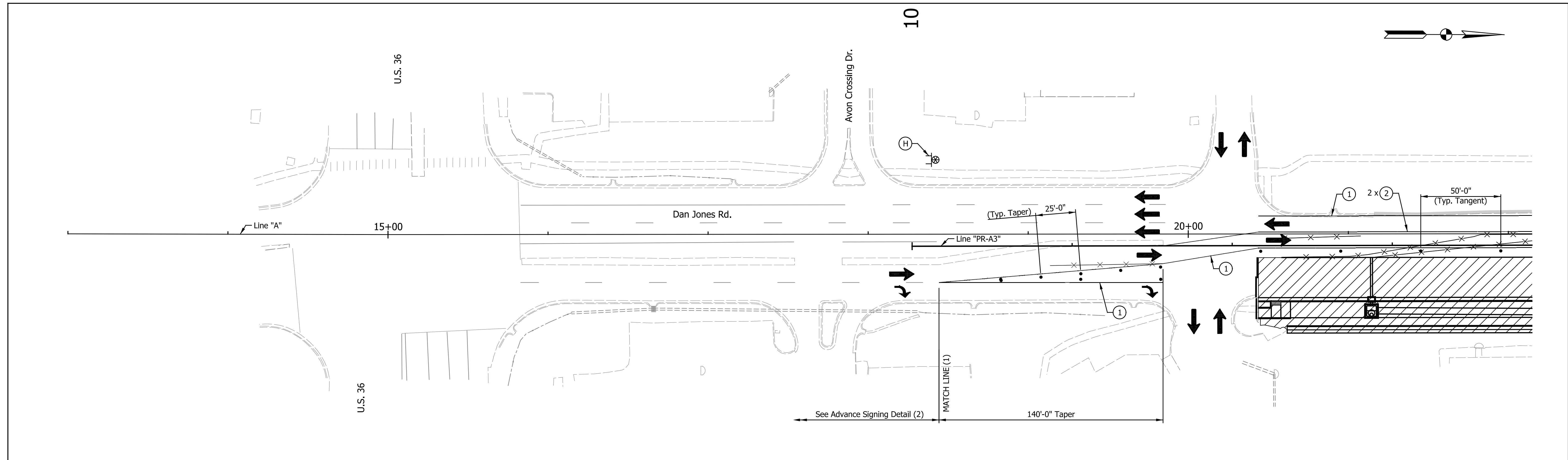

LEGEND

- Standard Drum
- Detour Route
- ⊥ Detour Route Marker Assembly
- ⊗ Construction Sign with Light
- Type III-A or III-B Barricade
- ⬅ Flashing Arrow Board
- ⊗ Line, Remove
- ➔ Direction of Traffic
- ▨ Construction Area
- ⊥⊥ Road Closure Sign Assembly
- ① Temp. Pavement Marking, Removable, 4 in., White
- ② Temp. Pavement Marking, Removable, 4 in., Yellow
- ③ Temp. Pavement Marking, Removable, 24 in., White, Stop Bar
- ④ Temp. Pavement Marking, Removable, 4 in., Black
- ⊗ HMA for Temporary Pavement, Type X, Consisting of: TBD
- Built Temporary Pavement

DATE	REVISION

RECOMMENDED FOR APPROVAL	DESIGN ENGINEER	DATE
DESIGNED: TMK	DRAWN: RJC	
CHECKED: TJM	CHECKED: TJM	

TOWN OF AVON

MAINTENANCE OF TRAFFIC
PHASE II

HORIZONTAL SCALE	BRIDGE FILE
1"=30'	N/A
VERTICAL SCALE	DESIGNATION
N/A	N/A
SURVEY BOOK	SHEETS
N/A	16 of 127
CONTRACT	PROJECT
N/A	N/A

NOTES:
Access to all Businesses and Properties shall be Maintained at all Times.
All Station and Offsets are from Line "PR-A3", Except as Noted.

CONSTRUCTION ZONE DESIGN SPEED LIMIT = 30 MPH

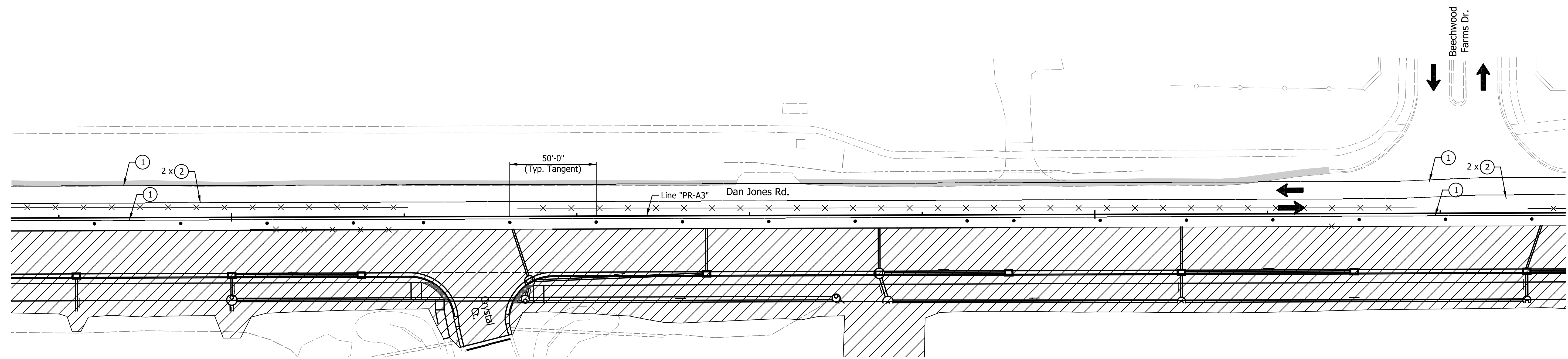
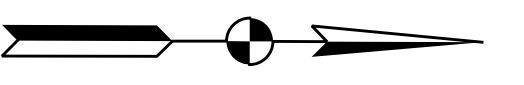
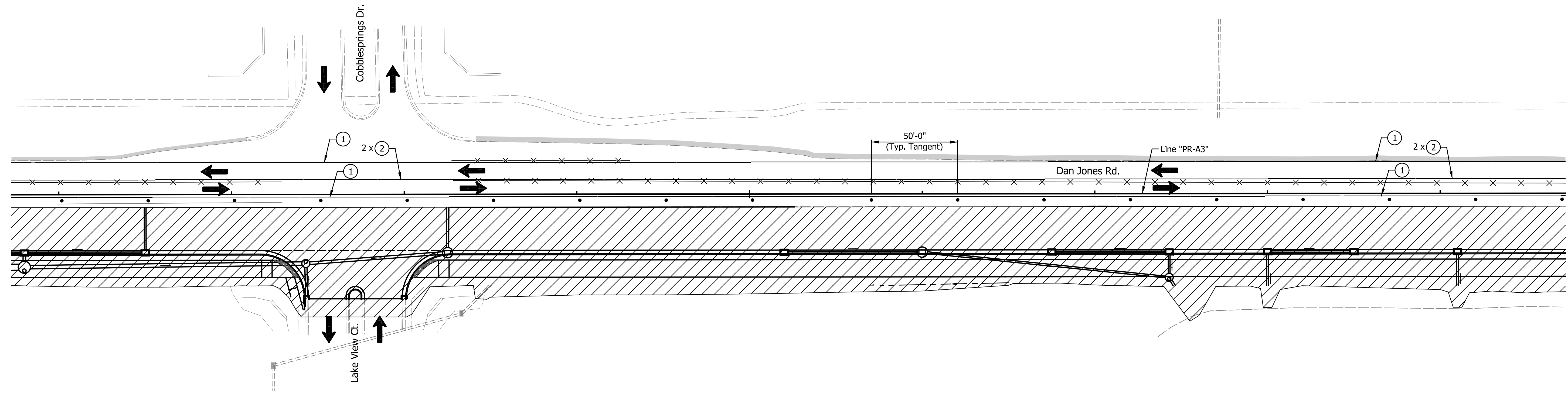
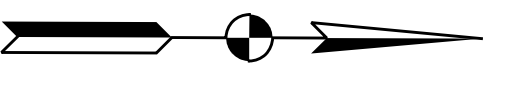

- LEGEND**
- Standard Drum
 - Detour Route
 - ⊥ Detour Route Marker Assembly
 - ⊗ Construction Sign with Light
 - Type III-A or III-B Barricade
 - ⬅ Flashing Arrow Board
 - X— Line, Remove
 - ➔ Direction of Traffic
 - ▨ Construction Area
 - ⊥⊥ Road Closure Sign Assembly
 - ① Temp. Pavement Marking, Removable, 4 in., White
 - ② Temp. Pavement Marking, Removable, 4 in., Yellow
 - ③ Temp. Pavement Marking, Removable, 24 in., White, Stop Bar
 - ④ Temp. Pavement Marking, Removable, 4 in., Black
 - ⊗ HMA for Temporary Pavement, Type X, Consisting of: TBD
 - Built Temporary Pavement

NOTE:
Access to all Businesses and Properties shall be Maintained at all Times.

CONSTRUCTION ZONE DESIGN SPEED LIMIT = 30 MPH

DATE	REVISION

RECOMMENDED FOR APPROVAL	DESIGN ENGINEER	DATE
DESIGNED: TMK	DRAWN: RJC	
CHECKED: TJM	CHECKED: TJM	

TOWN OF AVON

**MAINTENANCE OF TRAFFIC
PHASE II**

HORIZONTAL SCALE 1"=30'	BRIDGE FILE N/A
VERTICAL SCALE N/A	DESIGNATION N/A
SURVEY BOOK N/A	SHEETS 17 of 127
CONTRACT N/A	PROJECT N/A

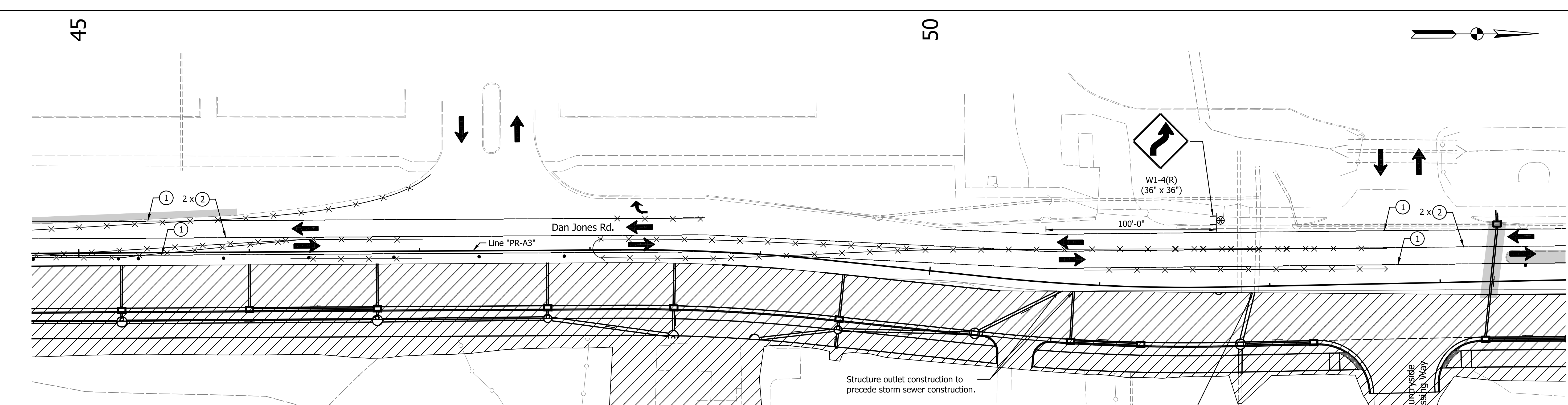
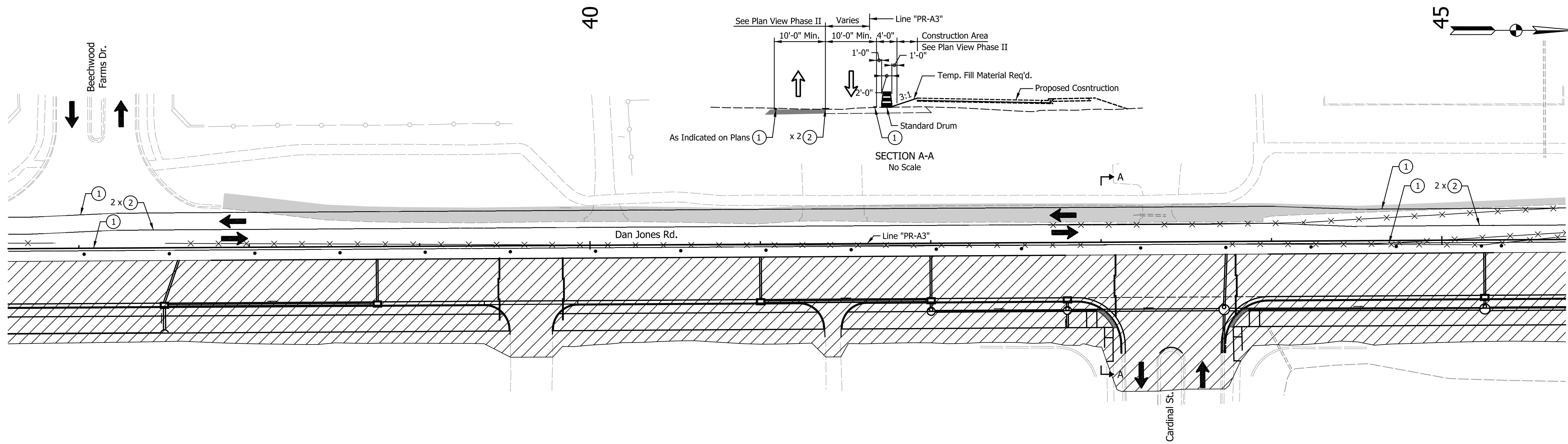

- Standard Drum
- Detour Route
- ⊥ Detour Route Marker Assembly
- ⊗ Construction Sign with Light
- Type III-A or III-B Barricade
- ⬅ Flashing Arrow Board
- x— Line, Remove
- ➔ Direction of Traffic
- ▨ Construction Area
- ⊥-⊥ Road Closure Sign Assembly

LEGEND

- ① Temp. Pavement Marking, Removable, 4 in., White
- ② Temp. Pavement Marking, Removable, 4 in., Yellow
- ③ Temp. Pavement Marking, Removable, 24 in., White, Stop Bar
- ④ Temp. Pavement Marking, Removable, 4 in., Black
- ⊗ HMA for Temporary Pavement, Type X, Consisting of: TBD
- Built Temporary Pavement

NOTE: Access to all Businesses and Properties shall be Maintained at all Times.

CONSTRUCTION ZONE DESIGN SPEED LIMIT = 30 MPH

DATE	REVISION

RECOMMENDED FOR APPROVAL	DESIGN ENGINEER	DATE
DESIGNED: TMK	DRAWN: RJC	
CHECKED: TJM	CHECKED: TJM	

TOWN OF AVON

MAINTENANCE OF TRAFFIC

PHASE II

HORIZONTAL SCALE	BRIDGE FILE
1"=30'	N/A
VERTICAL SCALE	DESIGNATION
N/A	N/A
SURVEY BOOK	SHEETS
N/A	18 of 127
CONTRACT	PROJECT
N/A	N/A

Indiana State Dept. of Transportation
 Indianapolis, Indiana

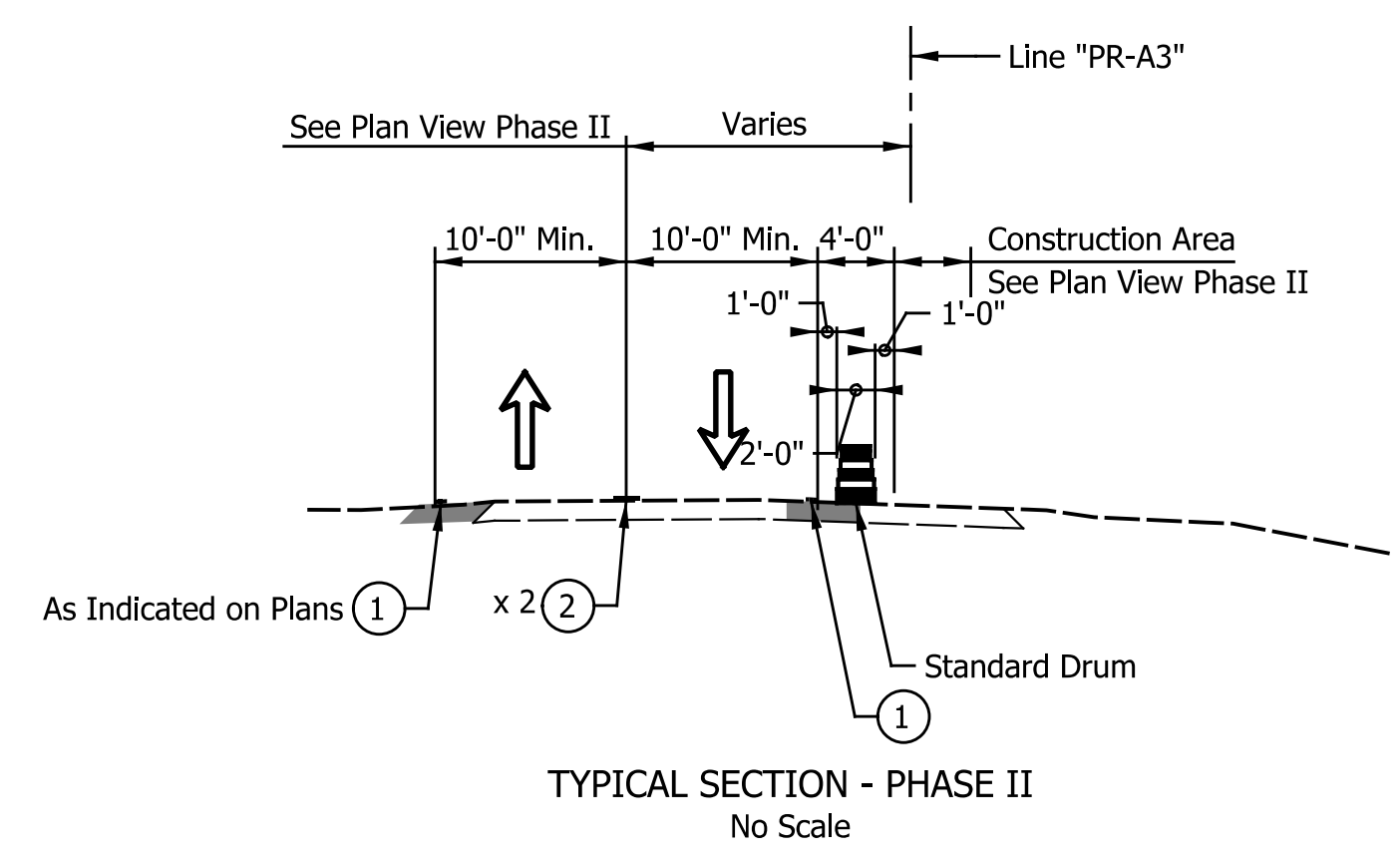
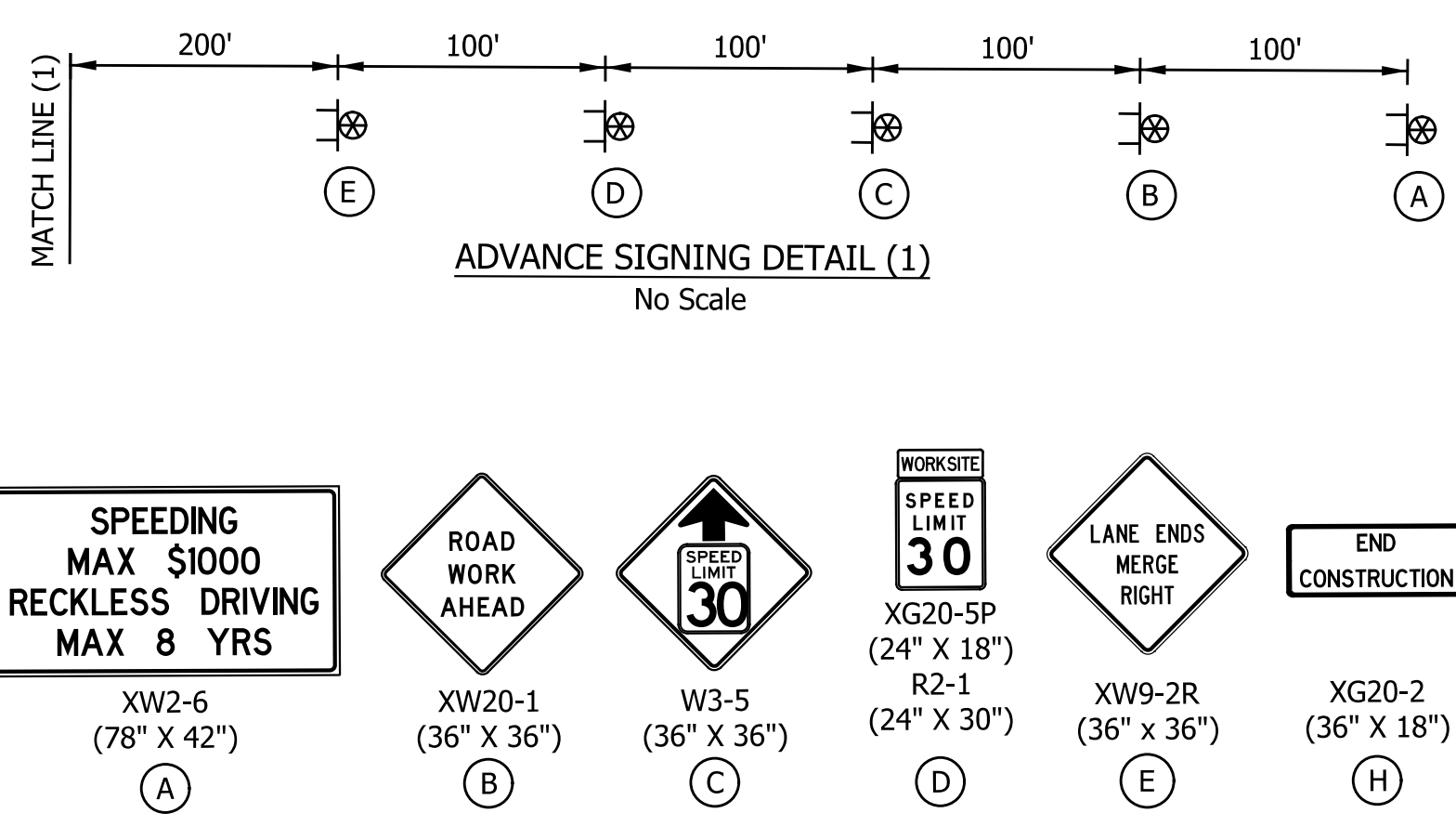
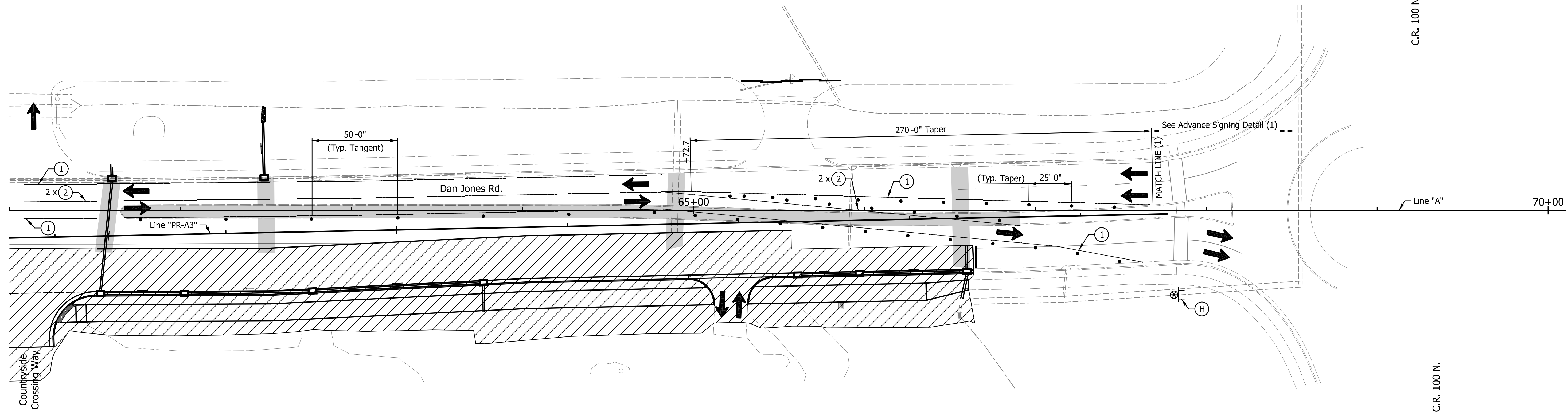
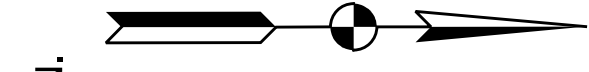

- LEGEND**
- Standard Drum
 - Detour Route
 - ⊥ Detour Route Marker Assembly
 - ⊗ Construction Sign with Light
 - Type III-A or III-B Barricade
 - ⬅ Flashing Arrow Board
 - X— Line, Remove
 - ➔ Direction of Traffic
 - ▨ Construction Area
 - A—A— Road Closure Sign Assembly
 - ① Temp. Pavement Marking, Removable, 4 in., White
 - ② Temp. Pavement Marking, Removable, 4 in., Yellow
 - ③ Temp. Pavement Marking, Removable, 24 in., White, Stop Bar
 - ④ Temp. Pavement Marking, Removable, 4 in., Black
 - ⊗ HMA for Temporary Pavement, Type X, Consisting of: TBD
 - Built Temporary Pavement

NOTES:
 Access to all Businesses and Properties shall be Maintained at all Times.
 All Station and Offsets are from Line "PR-A3", Except as Noted.

CONSTRUCTION ZONE DESIGN SPEED LIMIT = 30 MPH

DATE	REVISION

RECOMMENDED FOR APPROVAL	DESIGN ENGINEER	DATE
DESIGNED: TMK	DRAWN: RJC	
CHECKED: TJM	CHECKED: TJM	

TOWN OF AVON

MAINTENANCE OF TRAFFIC
 PHASE II

HORIZONTAL SCALE	BRIDGE FILE
1"=30'	N/A
VERTICAL SCALE	DESIGNATION
N/A	N/A
SURVEY BOOK	SHEETS
N/A	19 of 127
CONTRACT	PROJECT
N/A	N/A

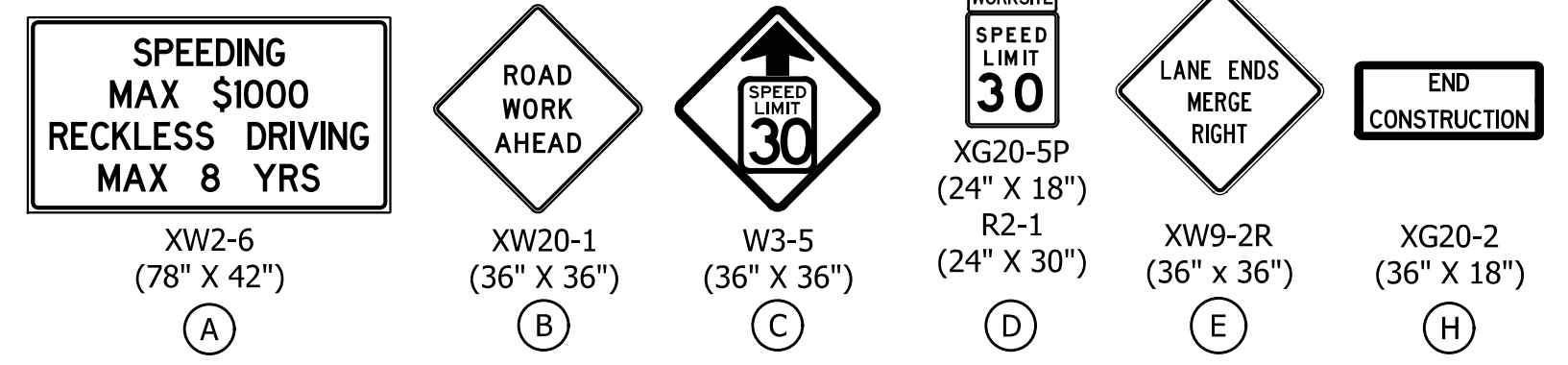
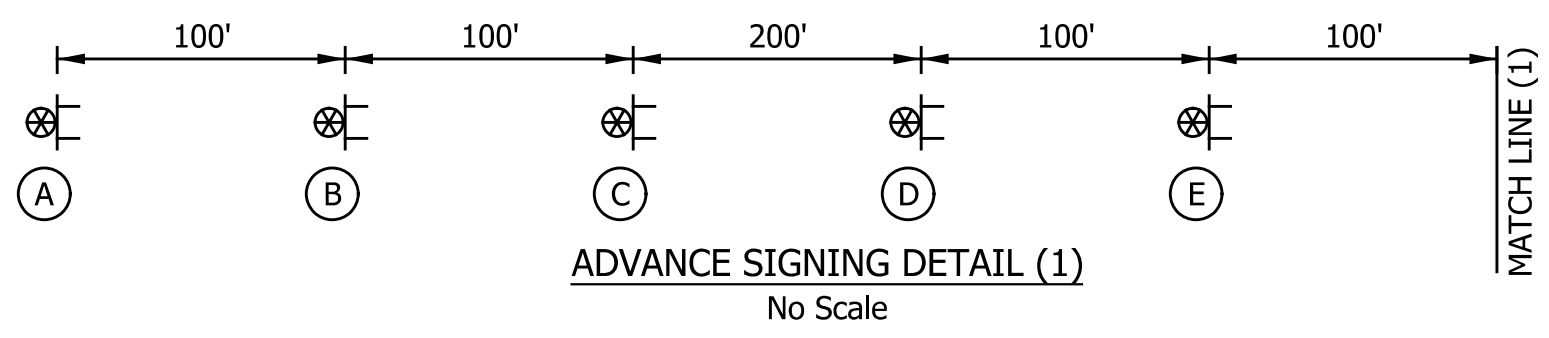
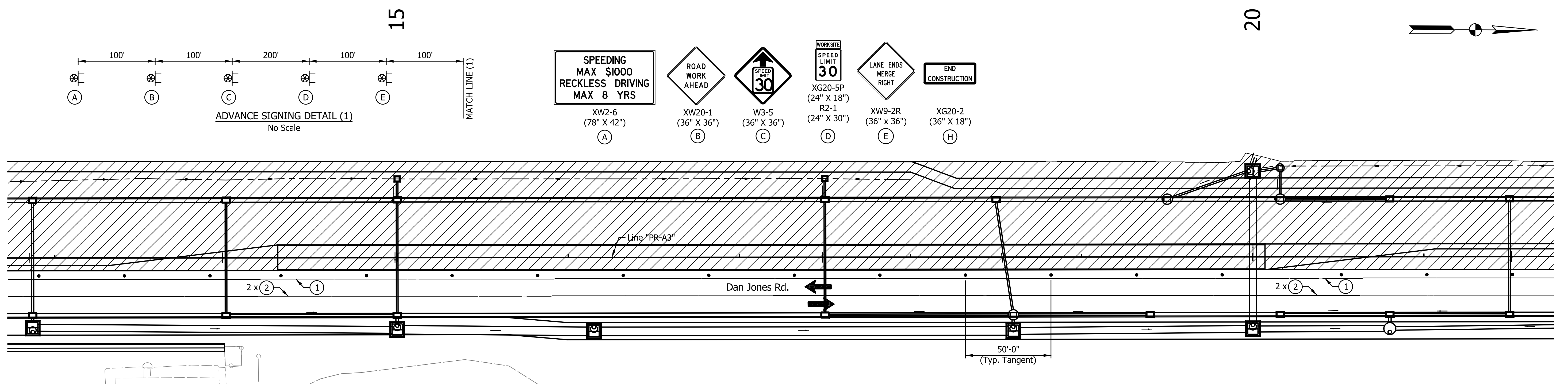
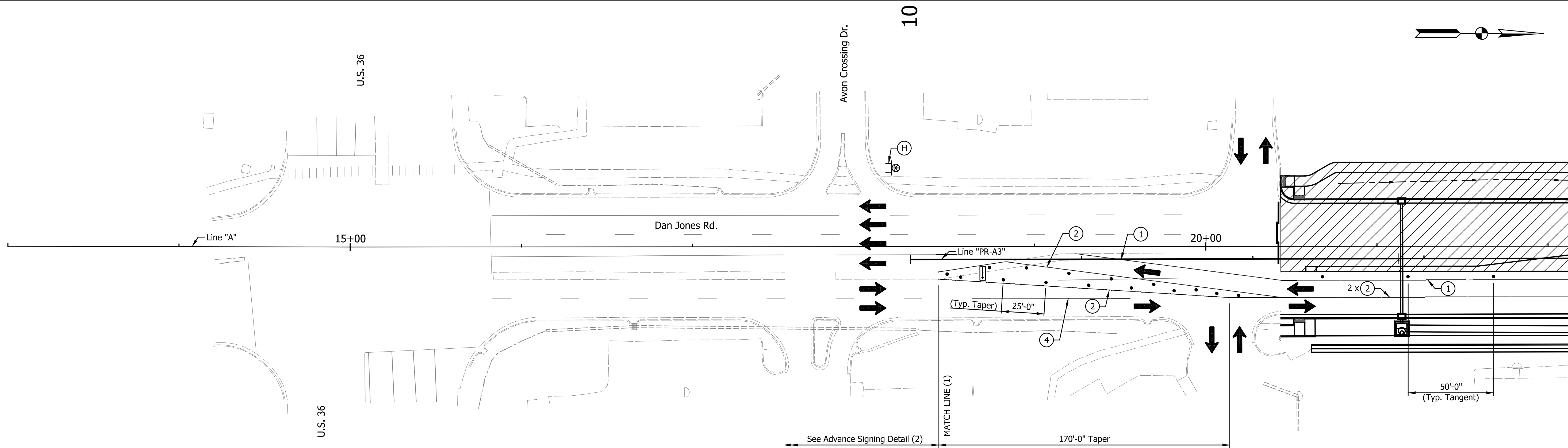

- Standard Drum
- - - Detour Route
- ⊥ Detour Route Marker Assembly
- ⊙ Construction Sign with Light
- Type III-A or III-B Barricade
- ⬅ Flashing Arrow Board
- ⊗ Line, Remove
- ➔ Direction of Traffic
- ▨ Construction Area
- ⊔ Road Closure Sign Assembly

- LEGEND**
- ① Temp. Pavement Marking, Removable, 4 in., White
 - ② Temp. Pavement Marking, Removable, 4 in., Yellow
 - ③ Temp. Pavement Marking, Removable, 24 in., White, Stop Bar
 - ④ Temp. Pavement Marking, Removable, 4 in., Black
 - ▨ HMA for Temporary Pavement, Type X, Consisting of: TBD
 - Built Temporary Pavement

NOTES:
 Access to all Businesses and Properties shall be Maintained at all Times.
 All Station and Offsets are from Line "PR-A3", Except as Noted.

CONSTRUCTION ZONE DESIGN SPEED LIMIT = 30 MPH

DATE	REVISION

RECOMMENDED FOR APPROVAL	DESIGN ENGINEER	DATE
DESIGNED: TMK	DRAWN: RJC	
CHECKED: TJM	CHECKED: TJM	

TOWN OF AVON
 MAINTENANCE OF TRAFFIC
 PHASE III

HORIZONTAL SCALE	BRIDGE FILE
1"=30'	N/A
VERTICAL SCALE	DESIGNATION
N/A	N/A
SURVEY BOOK	SHEETS
N/A	21 of 127
CONTRACT	PROJECT
N/A	N/A

Indiana State Dept. of Transportation
 Indianapolis, Indiana

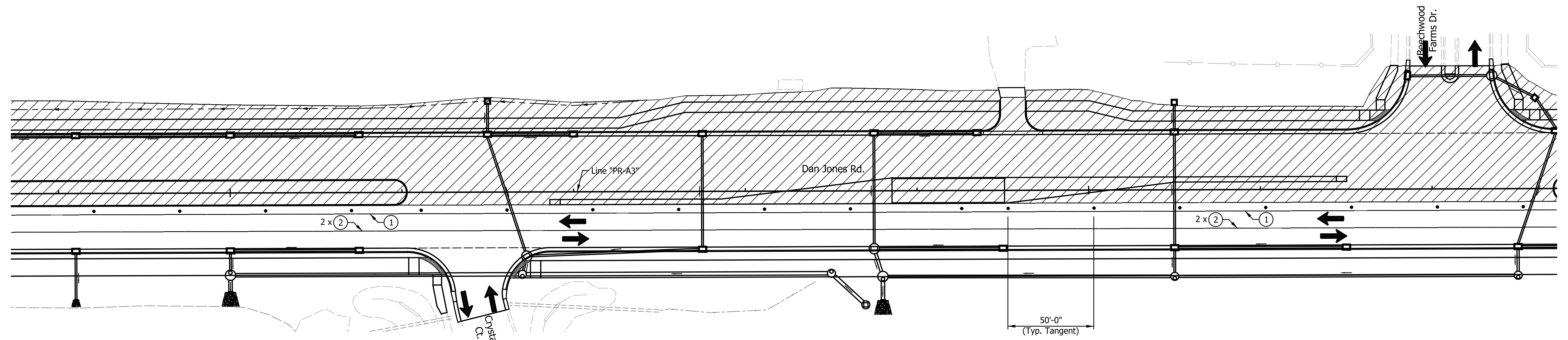
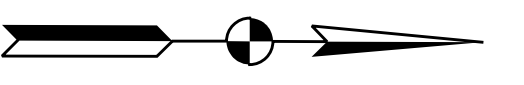
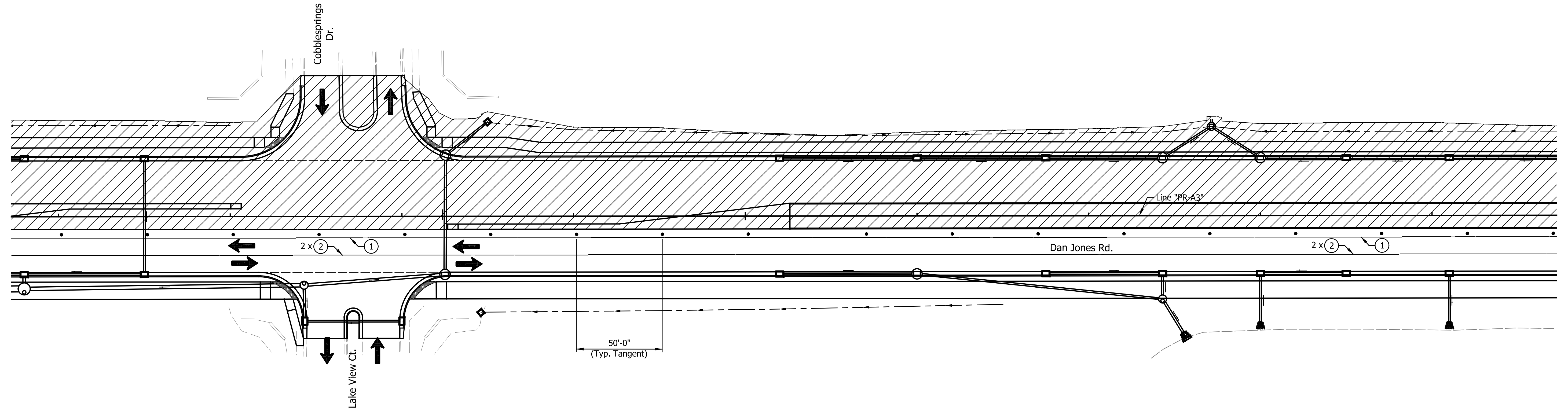
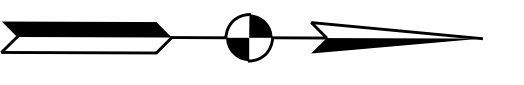

- LEGEND**
- Standard Drum
 - X— Line, Remove
 - ① Temp. Pavement Marking, Removable, 4 in., White
 - ④ Temp. Pavement Marking, Removable, 4 in., Black
 - - - Detour Route
 - ➔ Direction of Traffic
 - ② Temp. Pavement Marking, Removable, 4 in., Yellow
 - ▨ HMA for Temporary Pavement, Type X, Consisting of: TBD
 - ⊠ Detour Route Marker Assembly
 - ▨ Construction Area
 - ③ Temp. Pavement Marking, Removable, 24 in., White, Stop Bar
 - Built Temporary Pavement
 - ⊕ Construction Sign with Light
 - R— Road Closure Sign Assembly
 - Type III-A or III-B Barricade

NOTE:
Access to all Businesses and Properties shall be Maintained at all Times.

CONSTRUCTION ZONE DESIGN SPEED LIMIT = 30 MPH

DATE	REVISION

RECOMMENDED FOR APPROVAL	DESIGN ENGINEER	DATE
DESIGNED: TMK	DRAWN: RJC	
CHECKED: TJM	CHECKED: TJM	

TOWN OF AVON

**MAINTENANCE OF TRAFFIC
PHASE III**

HORIZONTAL SCALE 1"=30'	BRIDGE FILE N/A
VERTICAL SCALE N/A	DESIGNATION N/A
SURVEY BOOK N/A	SHEETS 22 of 127
CONTRACT N/A	PROJECT N/A

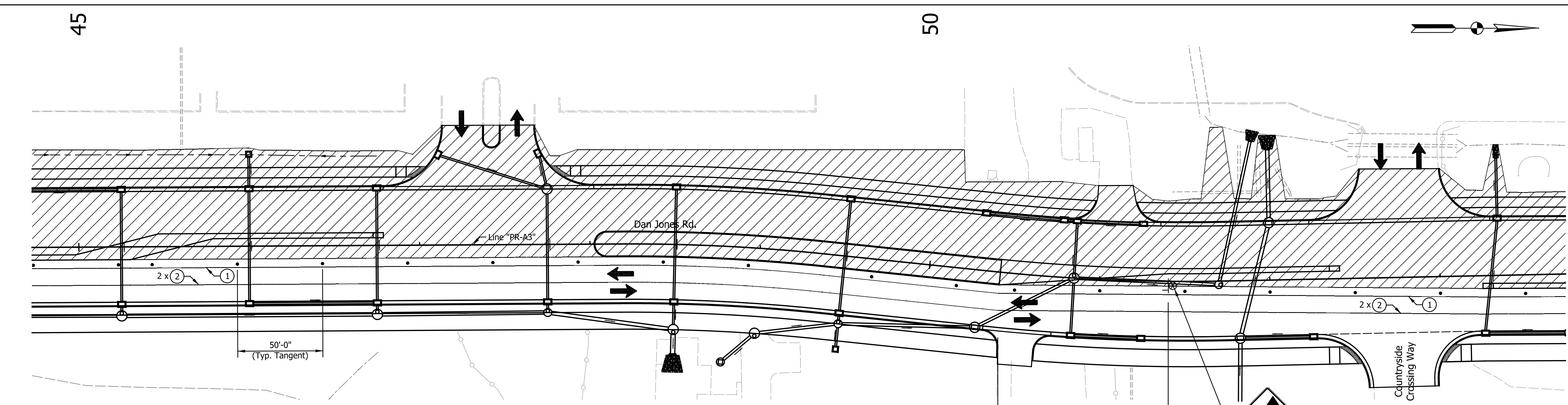
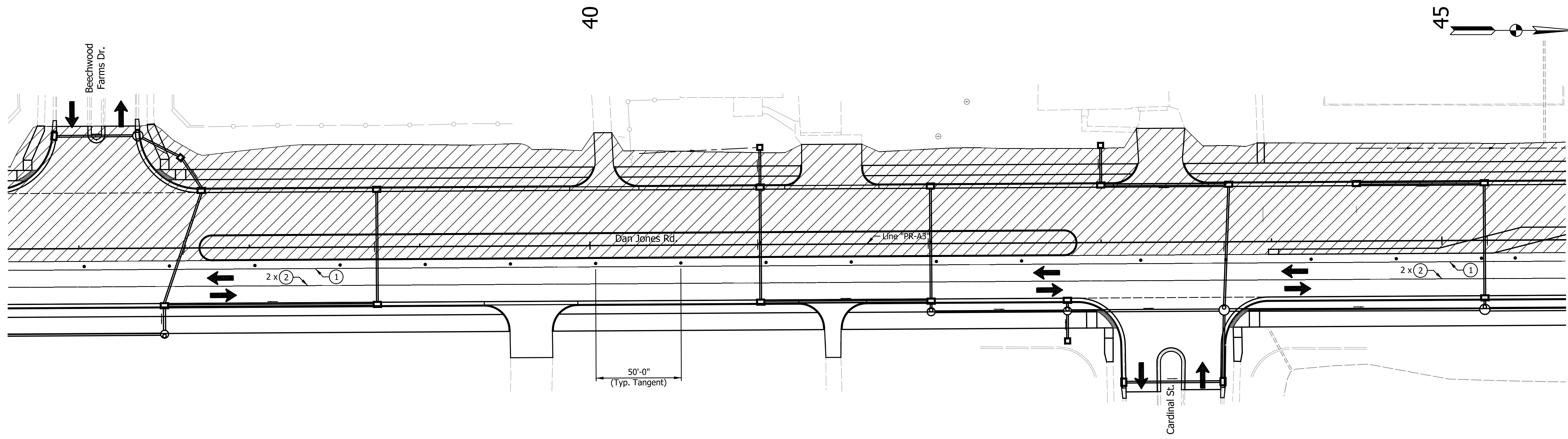

- LEGEND**
- Standard Drum
 - Detour Route
 - ⊥ Detour Route Marker Assembly
 - ⊙ Construction Sign with Light
 - Type III-A or III-B Barricade
 - ⊠ Flashing Arrow Board
 - ⊗ Line, Remove
 - ➔ Direction of Traffic
 - ▨ Construction Area
 - ⊠⊠ Road Closure Sign Assembly
 - ① Temp. Pavement Marking, Removable, 4 in., White
 - ② Temp. Pavement Marking, Removable, 4 in., Yellow
 - ③ Temp. Pavement Marking, Removable, 24 in., White, Stop Bar
 - ④ Temp. Pavement Marking, Removable, 4 in., Black
 - ▨ HMA for Temporary Pavement, Type X, Consisting of: TBD
 - Built Temporary Pavement

NOTE: Access to all Businesses and Properties shall be Maintained at all Times.

CONSTRUCTION ZONE DESIGN SPEED LIMIT = 30 MPH

DATE	REVISION

RECOMMENDED FOR APPROVAL	DESIGN ENGINEER	DATE
DESIGNED: TMK	DRAWN: RJC	
CHECKED: TJM	CHECKED: TJM	

TOWN OF AVON

**MAINTENANCE OF TRAFFIC
PHASE III**

HORIZONTAL SCALE 1"=30'	BRIDGE FILE N/A
VERTICAL SCALE N/A	DESIGNATION N/A
SURVEY BOOK N/A	SHEETS 23 of 127
CONTRACT N/A	PROJECT N/A

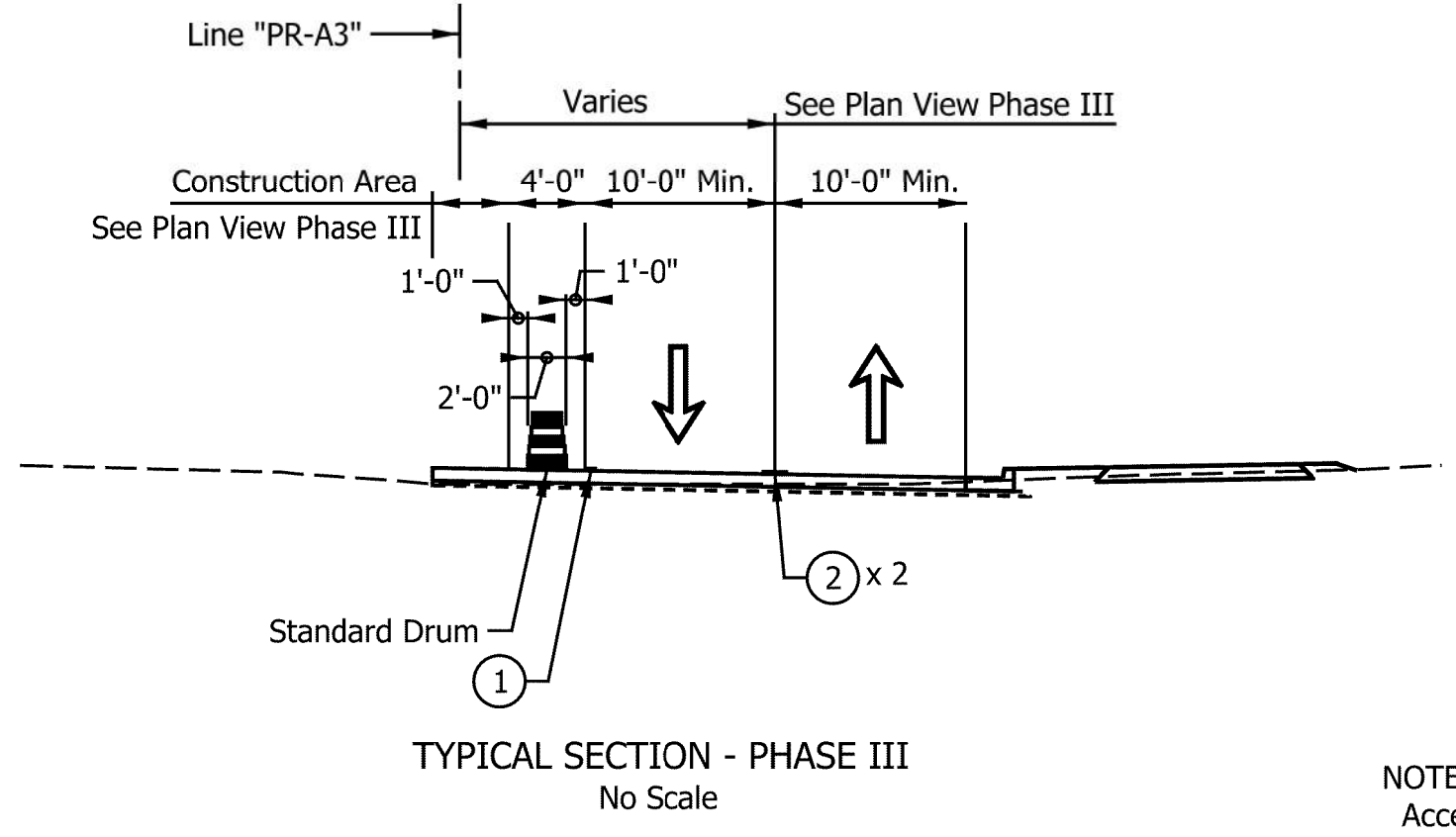
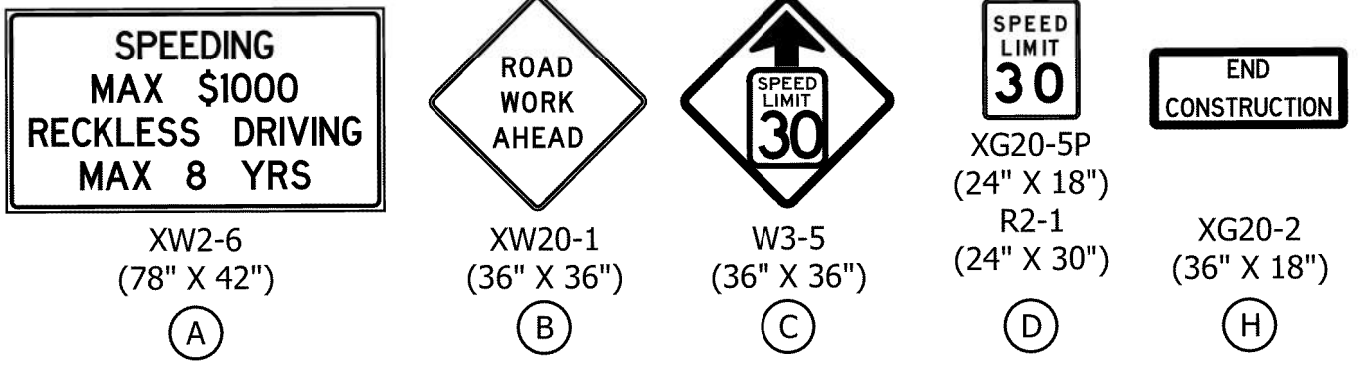
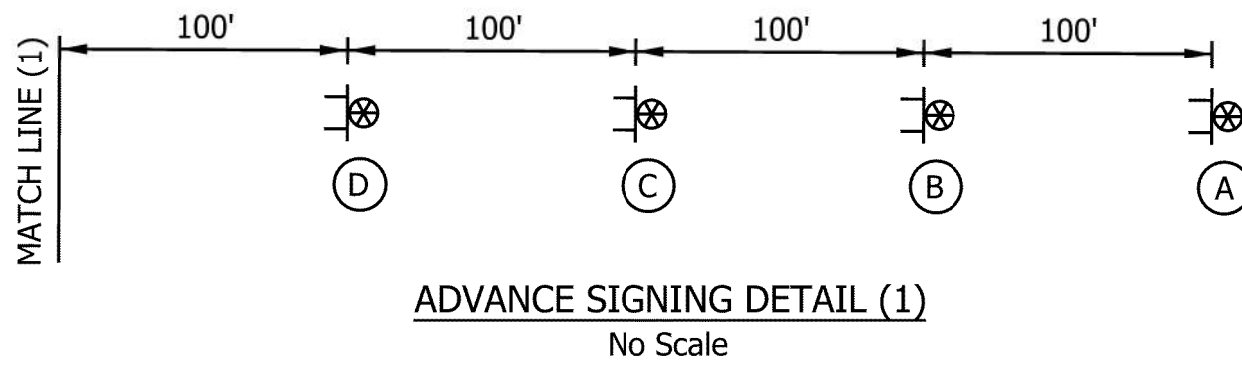
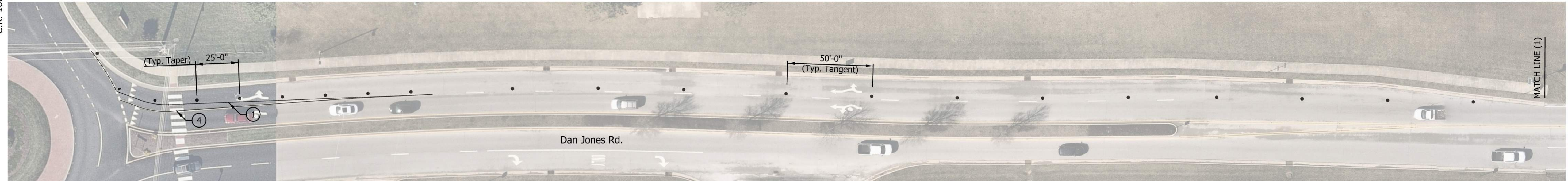
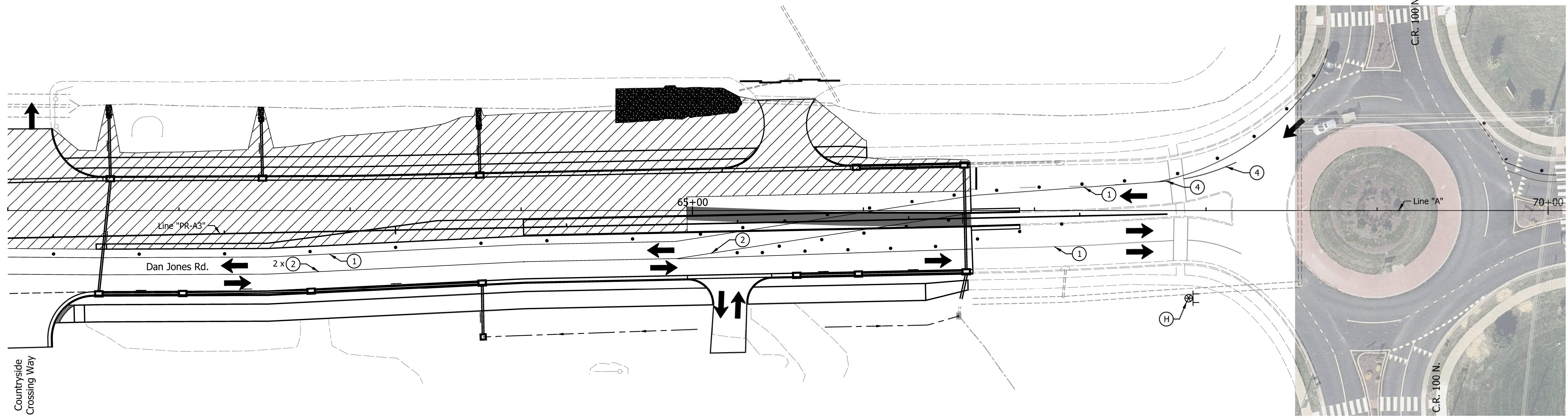

- LEGEND**
- Standard Drum
 - Detour Route
 - ⊥ Detour Route Marker Assembly
 - ⊗ Construction Sign with Light
 - Type III-A or III-B Barricade
 - ⊠ Flashing Arrow Board
 - X— Line, Remove
 - ➔ Direction of Traffic
 - ▨ Construction Area
 - A—A— Road Closure Sign Assembly
 - ① Temp. Pavement Marking, Removable, 4 in., White
 - ② Temp. Pavement Marking, Removable, 4 in., Yellow
 - ③ Temp. Pavement Marking, Removable, 24 in., White, Stop Bar
 - ④ Temp. Pavement Marking, Removable, 4 in., Black
 - ▨ HMA for Temporary Pavement, Type X, Consisting of: TBD
 - Built Temporary Pavement

NOTES:
Access to all Businesses and Properties shall be Maintained at all Times.
All Station and Offsets are from Line "PR-A3", Except as Noted.

CONSTRUCTION ZONE DESIGN SPEED LIMIT = 30 MPH

DATE	REVISION

RECOMMENDED FOR APPROVAL	DESIGN ENGINEER	DATE
DESIGNED: TMK	DRAWN: RJC	
CHECKED: TJM	CHECKED: TJM	

TOWN OF AVON

MAINTENANCE OF TRAFFIC
PHASE III

HORIZONTAL SCALE	BRIDGE FILE
1"=30'	N/A
VERTICAL SCALE	DESIGNATION
N/A	N/A
SURVEY BOOK	SHEETS
N/A	24 of 127
CONTRACT	PROJECT
N/A	N/A

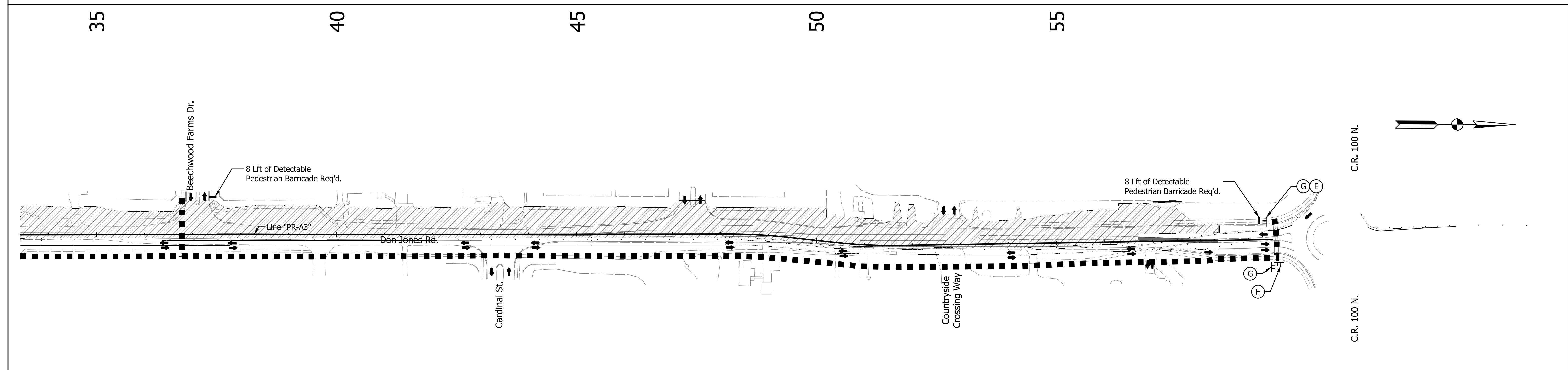
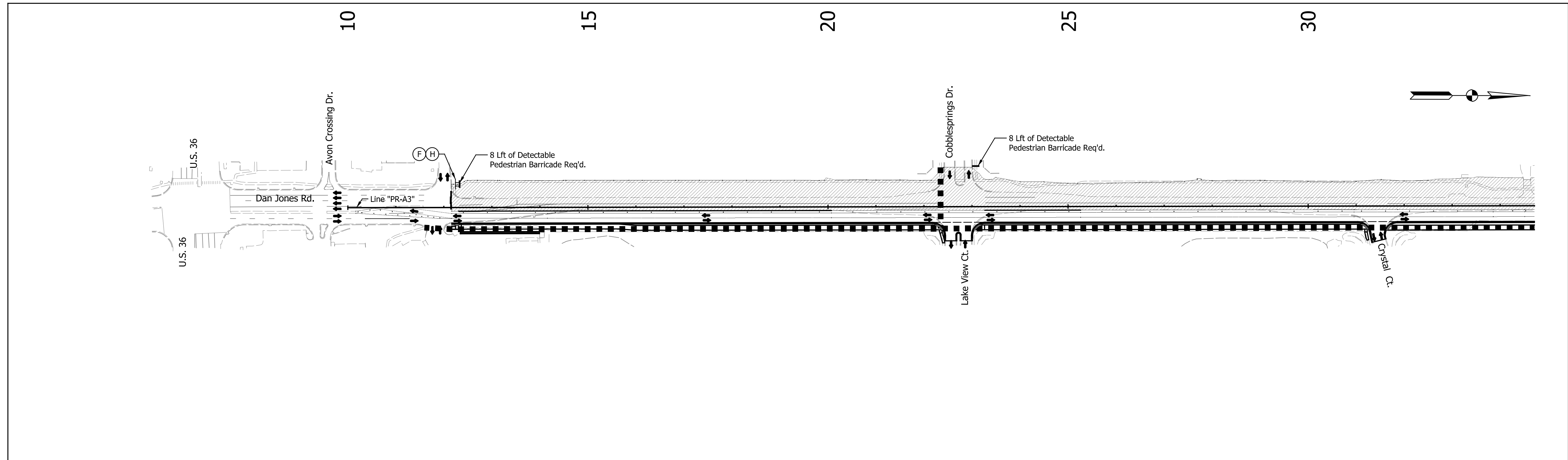

- Standard Drum
- - - Detour Route
- ⊥ Detour Route Marker Assembly
- ⊙ Construction Sign with Light
- Type III-A or III-B Barricade
- ⬅ Flashing Arrow Board
- Line, Remove
- ➔ Direction of Traffic
- ▨ Construction Area
- ⊥ Road Closure Sign Assembly

LEGEND

- ① Temp. Pavement Marking, Removable, 4 in., White
- ② Temp. Pavement Marking, Removable, 4 in., Yellow
- ③ Temp. Pavement Marking, Removable, 24 in., White, Stop Bar
- ④ Temp. Pavement Marking, Removable, 4 in., Black
- ▨ HMA for Temporary Pavement, Type X, Consisting of: TBD
- Built Temporary Pavement

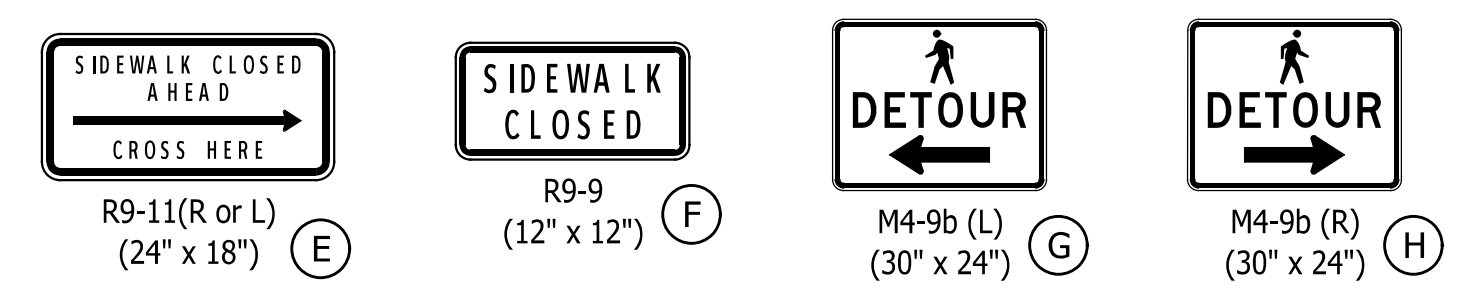

NOTES:
 Access to all Businesses and Properties shall be Maintained at all Times.
 All Station and Offsets are from Line "PR-A3", Except as Noted.
CONSTRUCTION ZONE DESIGN SPEED LIMIT = 30 MPH

DATE	REVISION

RECOMMENDED FOR APPROVAL	DESIGN ENGINEER	DATE
DESIGNED: TMK	DRAWN: RJC	
CHECKED: TJM	CHECKED: TJM	

TOWN OF AVON

**PEDESTRIAN DETOUR
PHASE III**

HORIZONTAL SCALE	BRIDGE FILE
1"=100'	N/A
VERTICAL SCALE	DESIGNATION
N/A	N/A
SURVEY BOOK	SHEETS
N/A	25 of 127
CONTRACT	PROJECT
N/A	N/A

I:\Projects\2018\10\18\2018\Drawings\Dan Jones Road Widening Phase 3\201802060.003.RD.DPL.PED.PH3.01.dgn

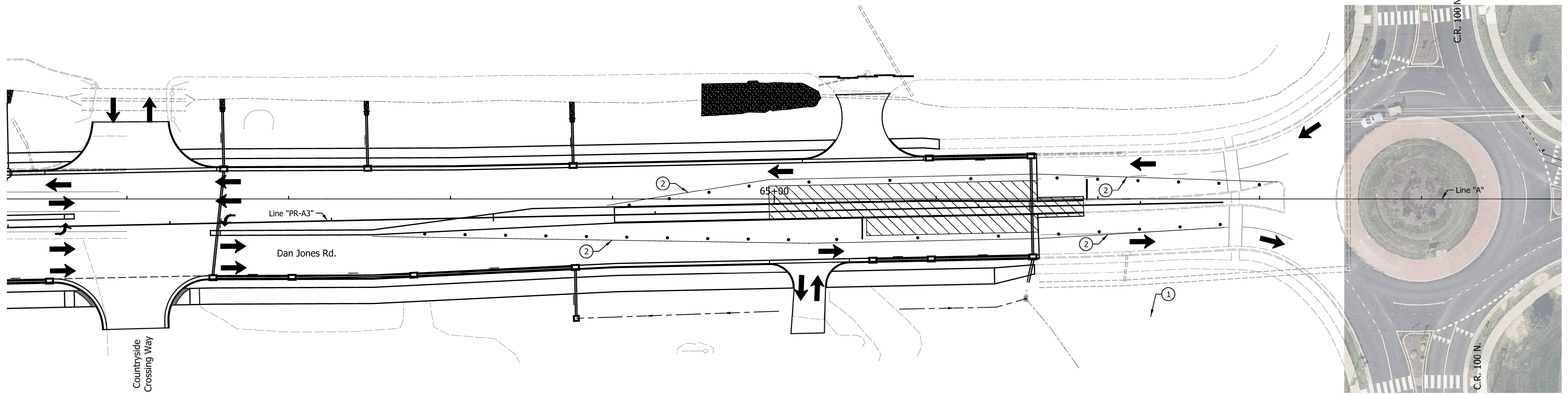

- LEGEND**
- Standard Drum
 - - - Detour Route
 - ⊥ Detour Route Marker Assembly
 - ⊗ Construction Sign with Light
 - Type III-A or III-B Barricade
 - ⬅ Flashing Arrow Board
 - ⊗ Line, Remove
 - ➔ Direction of Traffic
 - ▨ Construction Area
 - Road Closure Sign Assembly
 - ① Temp. Pavement Marking, Removable, 4 in., White
 - ② Temp. Pavement Marking, Removable, 4 in., Yellow
 - ③ Temp. Pavement Marking, Removable, 24 in., White, Stop Bar
 - ④ Temp. Pavement Marking, Removable, 4 in., Black
 - ▨ HMA for Temporary Pavement, Type X, Consisting of: TBD
 - Built Temporary Pavement

NOTES:
 Access to all Businesses and Properties shall be Maintained at all Times.
 All Station and Offsets are from Line "PR-A3", Except as Noted.

CONSTRUCTION ZONE DESIGN SPEED LIMIT = 30 MPH

DATE	REVISION		RECOMMENDED FOR APPROVAL	DESIGN ENGINEER	DATE	TOWN OF AVON	HORIZONTAL SCALE	BRIDGE FILE
							1"=30'	N/A
						MAINTENANCE OF TRAFFIC PHASE IV	VERTICAL SCALE	DESIGNATION
							N/A	N/A
							SURVEY BOOK	SHEETS
							N/A	26 of 127
							CONTRACT	PROJECT
							N/A	N/A

SEC. 11, T 15 N, R 1 E
WASHINGTON TOWNSHIP
HENDRICKS COUNTY

SEC. 2, T 15 N, R 1 E
WASHINGTON TOWNSHIP
HENDRICKS COUNTY

SEC. 12, T 15 N, R 1 E
WASHINGTON TOWNSHIP
HENDRICKS COUNTY

SEC. 1, T 15 N, R 1 E
WASHINGTON TOWNSHIP
HENDRICKS COUNTY

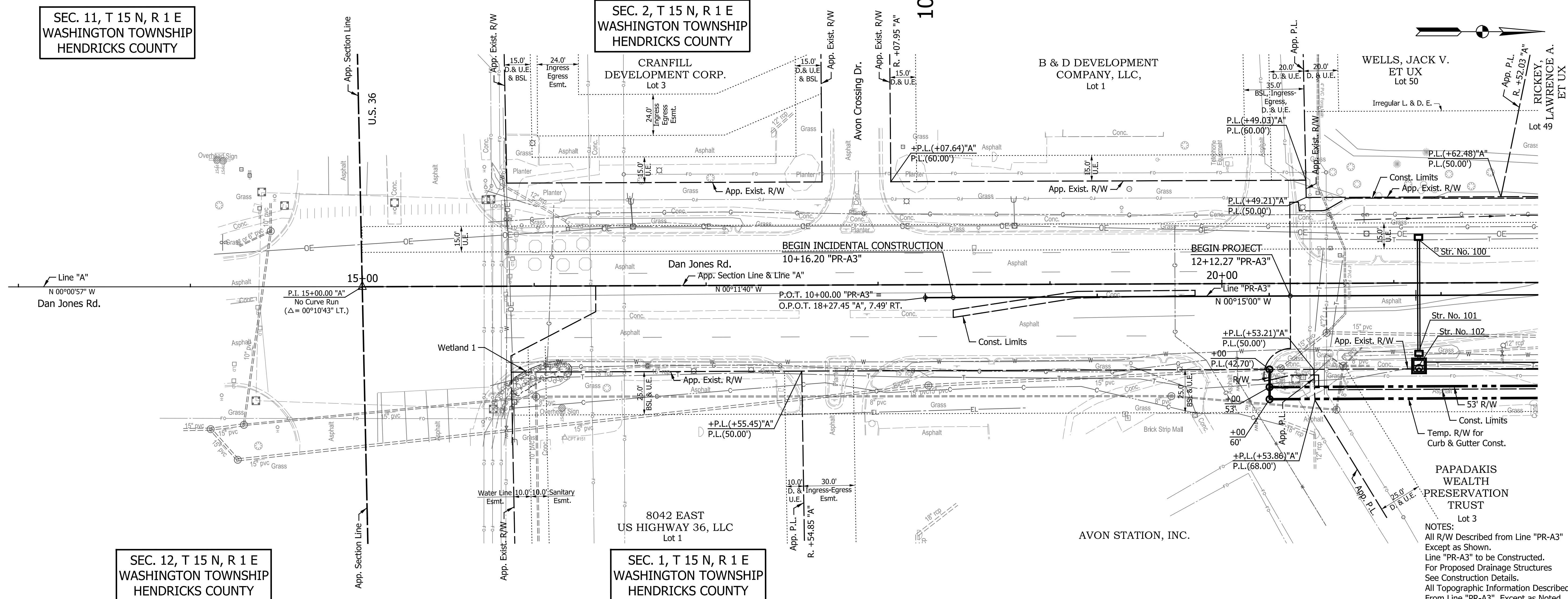

NOTES:
All R/W Described from Line "PR-A3"
Except as Shown.
Line "PR-A3" to be Constructed.
For Proposed Drainage Structures
See Construction Details.
All Topographic Information Described
From Line "PR-A3", Except as Noted.



DATE	REVISION

RECOMMENDED FOR APPROVAL	DESIGN ENGINEER	DATE
DESIGNED: TMK	DRAWN: RJC	
CHECKED: TJM	CHECKED: TJM	

TOWN OF AVON
PLAN AND PROFILE
LINE "PR-A3"

HORIZONTAL SCALE	BRIDGE FILE
1" = 30'	N/A
VERTICAL SCALE	DESIGNATION
1" = 10'	N/A
SURVEY BOOK	SHEETS
N/A	27 of 127
CONTRACT	PROJECT
N/A	N/A

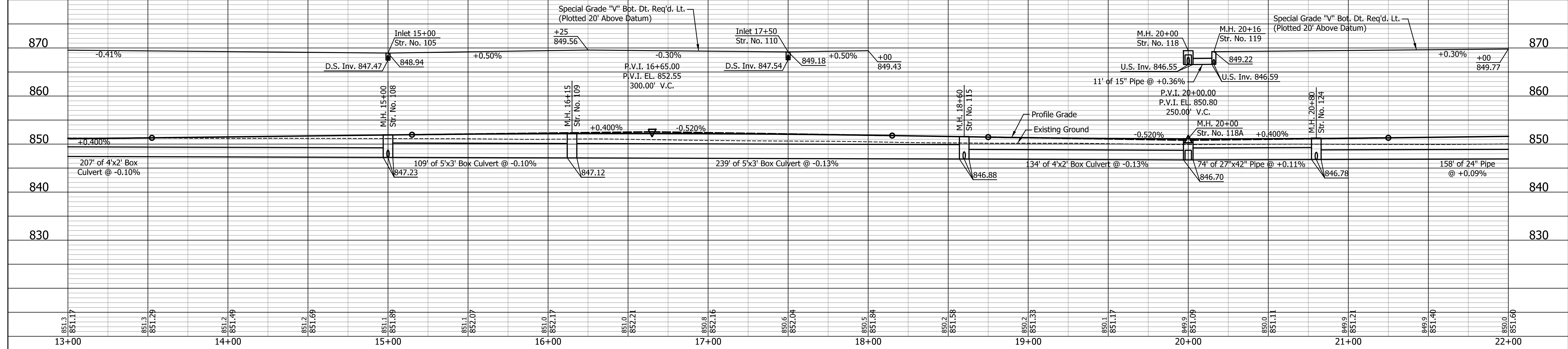
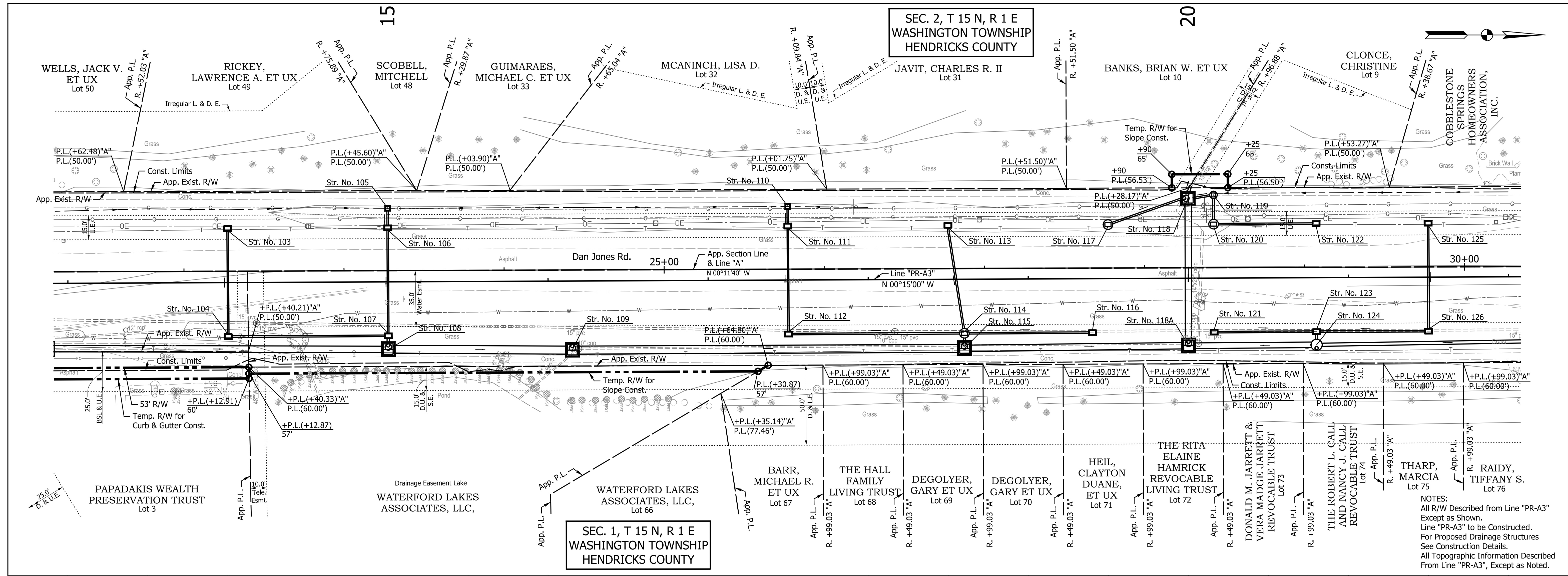

DATE	REVISION	DESIGNED: TMK	DRAWN: RJC	CHECKED: TJM	CHECKED: TJM	TOWN OF AVON PLAN AND PROFILE LINE "PR-A3"	HORIZONTAL SCALE 1" = 30'	BRIDGE FILE N/A
								VERTICAL SCALE 1" = 10'
							SURVEY BOOK N/A	SHEETS 28 of 127
							CONTRACT N/A	PROJECT N/A

In: 10/18/2023 2:58:45 PM P:\2018\02060\Drawings\Dan Jones Road Widening Phase 3\201802060.003.RD.PP.02.dgn

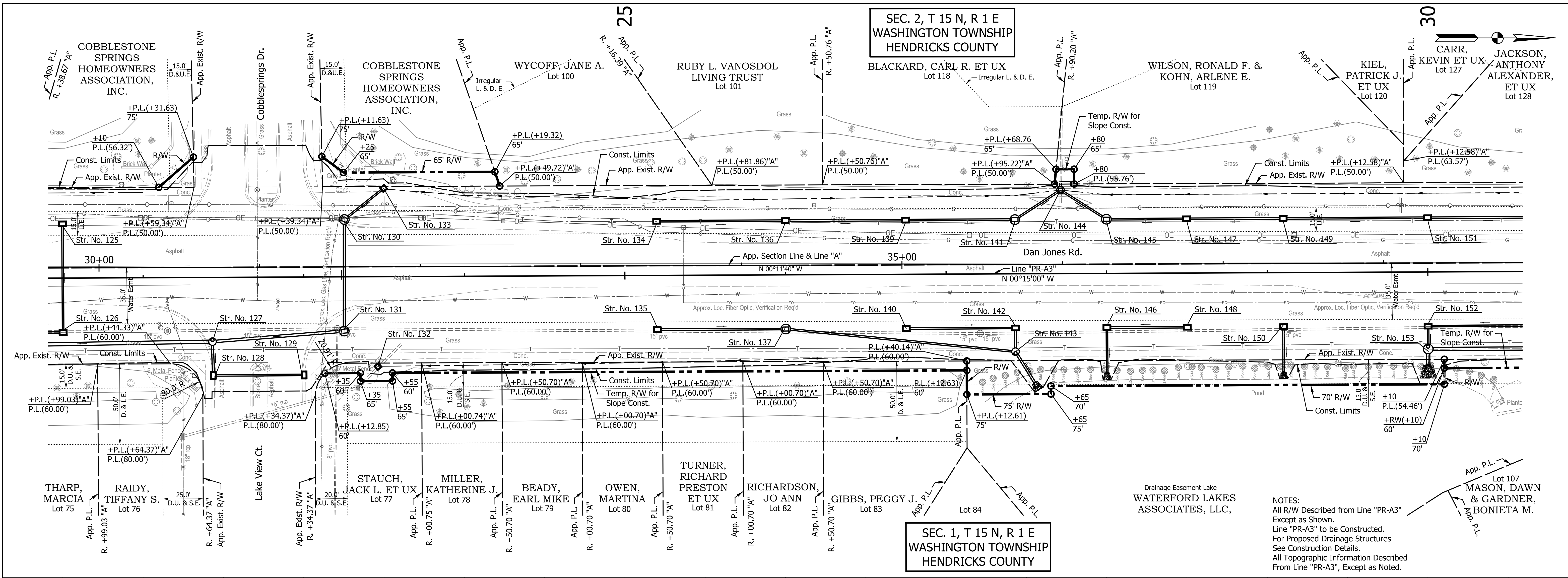

SEC. 2, T 15 N, R 1 E
WASHINGTON TOWNSHIP
HENDRICKS COUNTY

SEC. 1, T 15 N, R 1 E
WASHINGTON TOWNSHIP
HENDRICKS COUNTY

NOTES:
All R/W Described from Line "PR-A3"
Except as Shown.
Line "PR-A3" to be Constructed.
For Proposed Drainage Structures
See Construction Details.
All Topographic Information Described
From Line "PR-A3", Except as Noted.

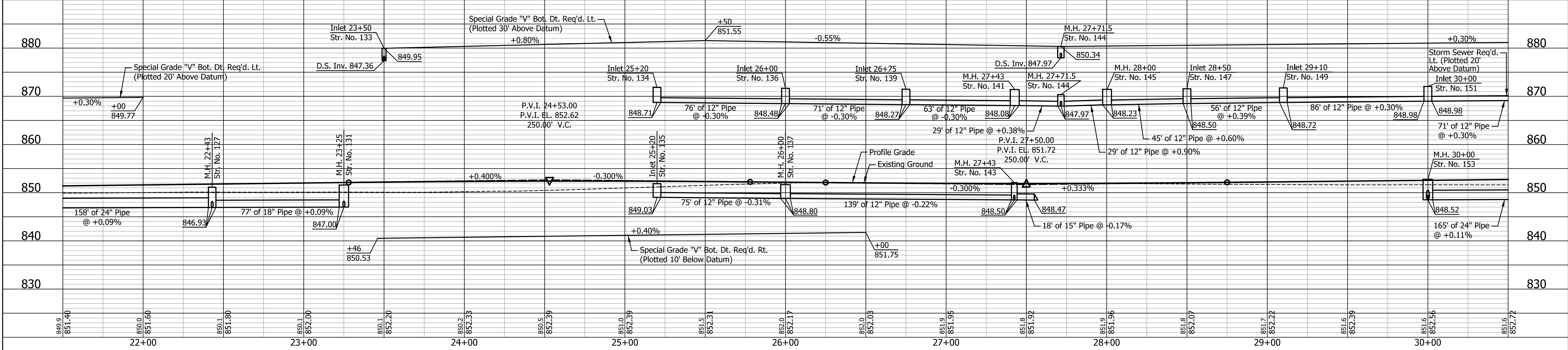

DATE	REVISION

RECOMMENDED FOR APPROVAL	DESIGN ENGINEER	DATE
DESIGNED: TMK	DRAWN: RJC	
CHECKED: TJM	CHECKED: TJM	

TOWN OF AVON
PLAN AND PROFILE
LINE "PR-A3"

HORIZONTAL SCALE	BRIDGE FILE
1" = 30'	N/A
VERTICAL SCALE	DESIGNATION
1" = 10'	N/A
SURVEY BOOK	SHEETS
N/A	29 of 127
CONTRACT	PROJECT
N/A	N/A

P:\2018\02060\Drawings\Dan Jones Road Widening Phase 3\201802060.003.RD.PP.03.dgn

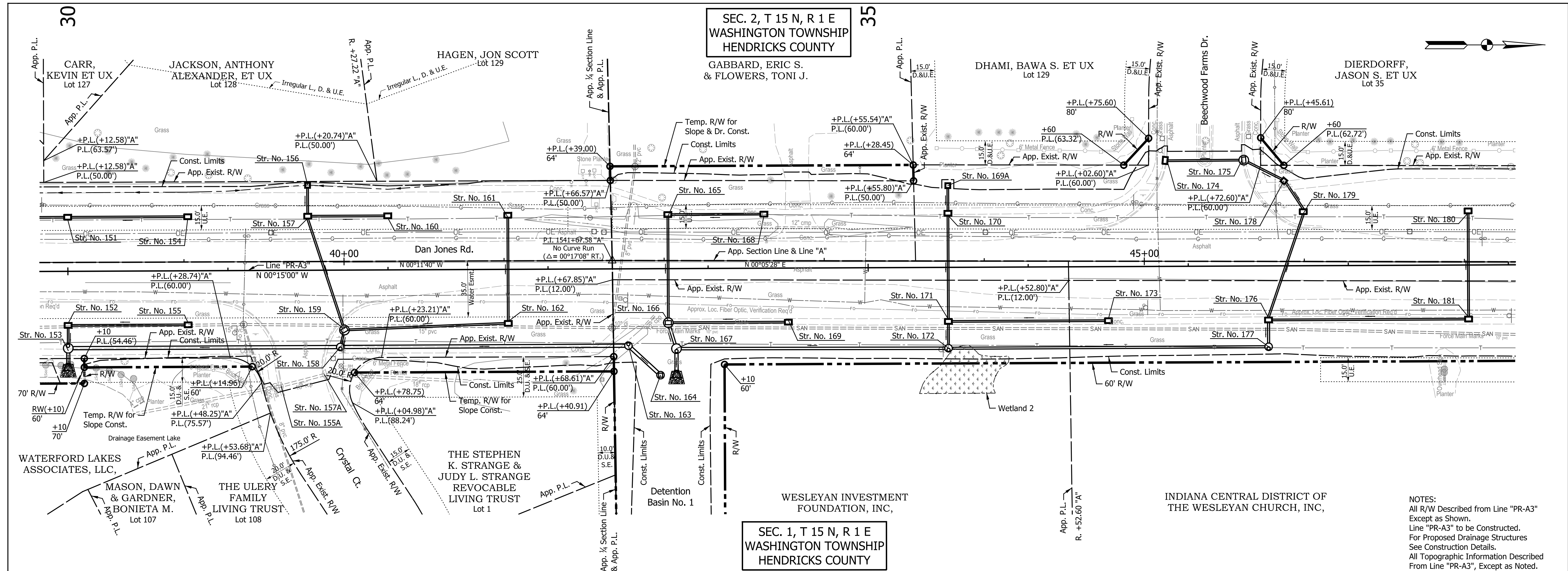

NOTES:
 All R/W Described from Line "PR-A3" Except as Shown.
 Line "PR-A3" to be Constructed.
 For Proposed Drainage Structures See Construction Details.
 All Topographic Information Described From Line "PR-A3", Except as Noted.

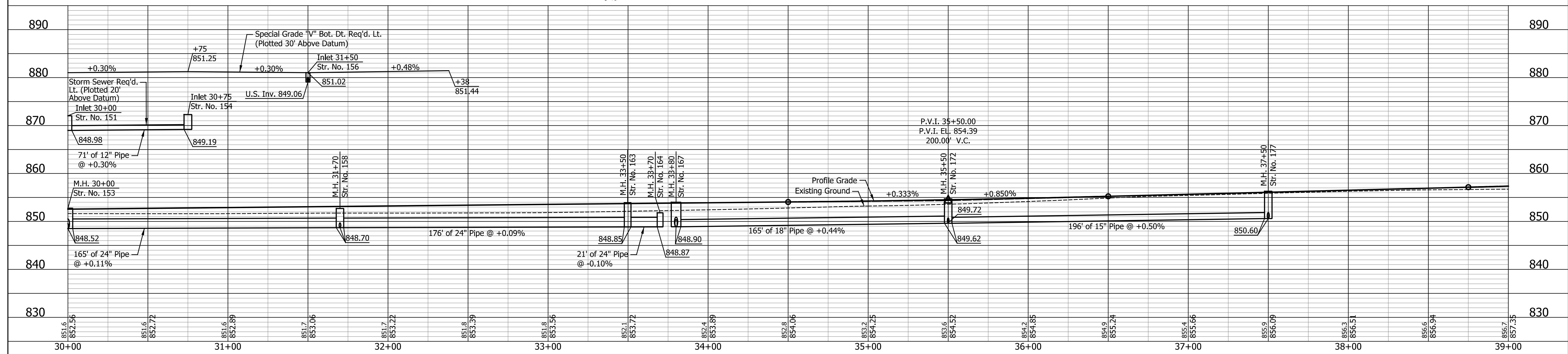

DATE	REVISION

RECOMMENDED FOR APPROVAL	DESIGN ENGINEER	DATE
DESIGNED: TMK	DRAWN: RJC	
CHECKED: TJM	CHECKED: TJM	

TOWN OF AVON

PLAN AND PROFILE

LINE "PR-A3"

HORIZONTAL SCALE	BRIDGE FILE
1" = 30'	N/A
VERTICAL SCALE	DESIGNATION
1" = 10'	N/A
SURVEY BOOK	SHEETS
N/A	30 of 127
CONTRACT	PROJECT
N/A	N/A

Info: dcf, abc, Indiana, State, etc.

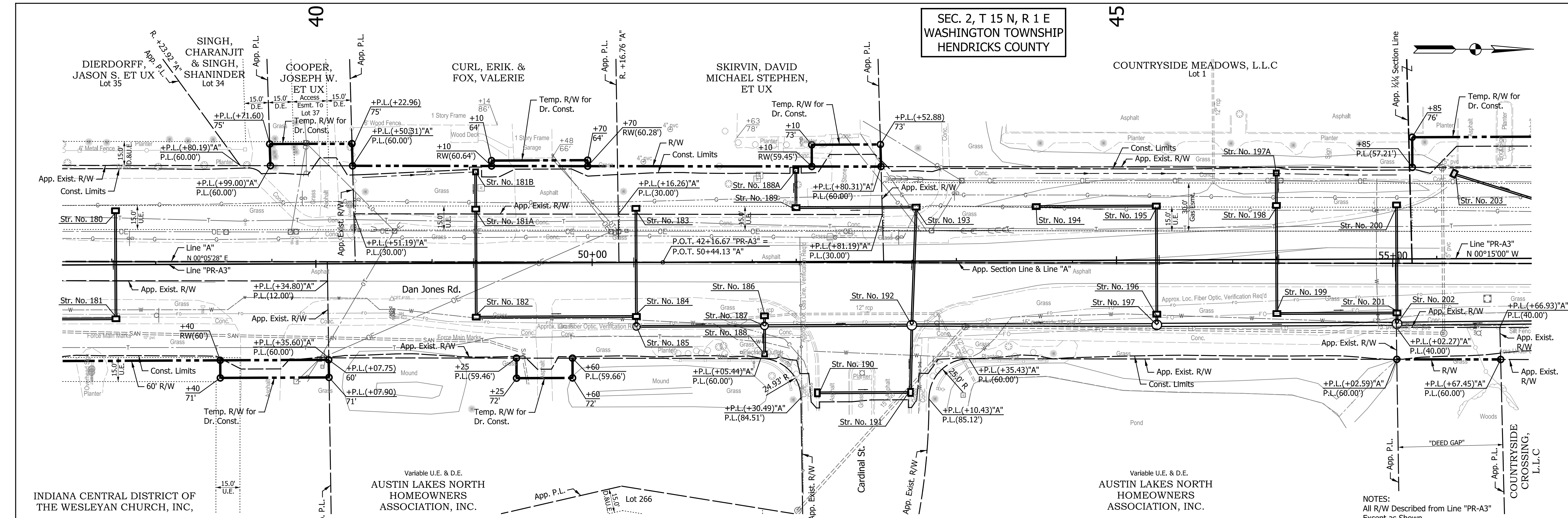

SEC. 2, T 15 N, R 1 E
WASHINGTON TOWNSHIP
HENDRICKS COUNTY

45

SEC. 1, T 15 N, R 1 E
WASHINGTON TOWNSHIP
HENDRICKS COUNTY

NOTES:
All R/W Described from Line "PR-A3"
Except as Shown.
Line "PR-A3" to be Constructed.
For Proposed Drainage Structures
See Construction Details.
All Topographic Information Described
From Line "PR-A3", Except as Noted.

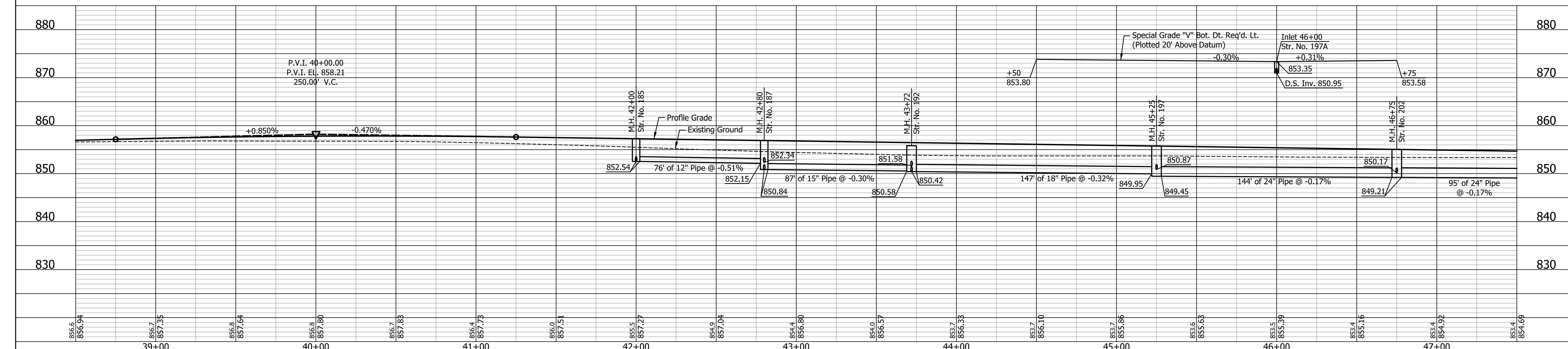

DATE	REVISION

RECOMMENDED FOR APPROVAL	DESIGN ENGINEER	DATE
DESIGNED: TMK	DRAWN: RJC	
CHECKED: TJM	CHECKED: TJM	

TOWN OF AVON
PLAN AND PROFILE
LINE "PR-A3"

HORIZONTAL SCALE	BRIDGE FILE
1" = 30'	N/A
VERTICAL SCALE	DESIGNATION
1" = 10'	N/A
SURVEY BOOK	SHEETS
N/A	31 of 127
CONTRACT	PROJECT
N/A	N/A

Indiana State Dept. of Transportation
 Planning & Design Division
 10/18/2023 2:58:47 PM P:\2018\02060\Drawings\Dan Jones Road Widening Phase 3\201802060.003.RD.PP.05.dgn

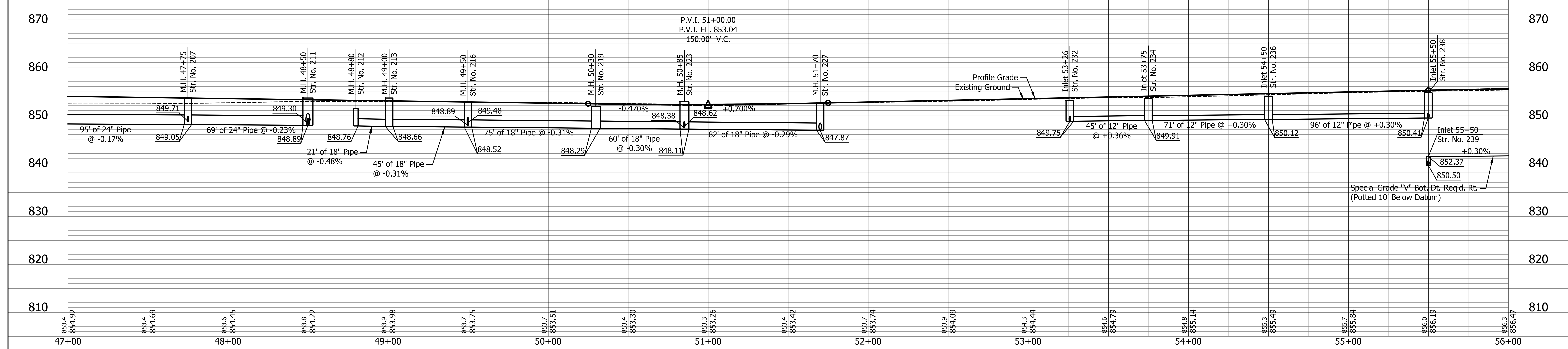
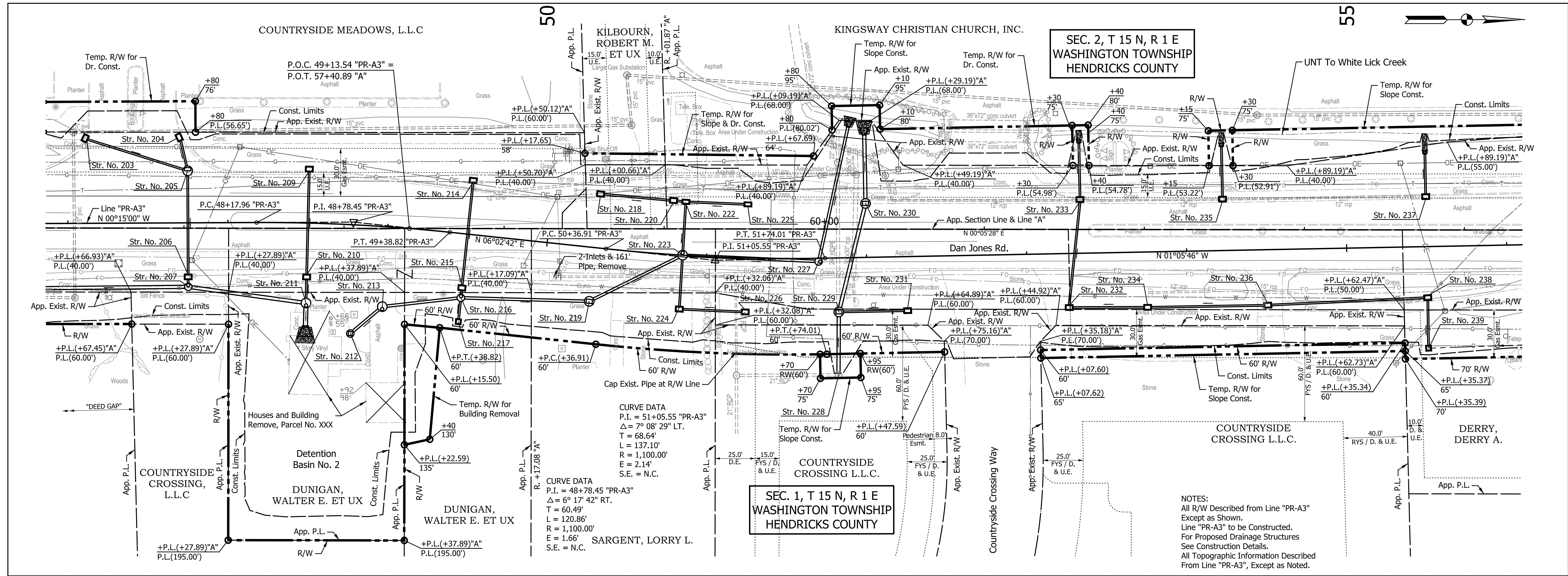

DATE	REVISION

RECOMMENDED FOR APPROVAL	DESIGN ENGINEER	DATE
DESIGNED: TMK	DRAWN: RJC	
CHECKED: TJM	CHECKED: TJM	

TOWN OF AVON
 PLAN AND PROFILE
 LINE "PR-A3"

HORIZONTAL SCALE	BRIDGE FILE
1" = 30'	N/A
VERTICAL SCALE	DESIGNATION
1" = 10'	N/A
SURVEY BOOK	SHEETS
N/A	32 of 127
CONTRACT	PROJECT
N/A	N/A

Indiana State Board of Engineers and Surveyors
 License No. 12345

SEC. 2, T 15 N, R 1 E
WASHINGTON TOWNSHIP
HENDRICKS COUNTY

SEC. 1, T 15 N, R 1 E
WASHINGTON TOWNSHIP
HENDRICKS COUNTY

CRANFILL
DEVELOPMENT CORP.

B & D DEVELOPMENT
COMPANY, LLC,

WELLS, JACK V.
ET UX

RICKEY,
LAWRENCE A.
ET UX

SCOBELL,
MITCHELL

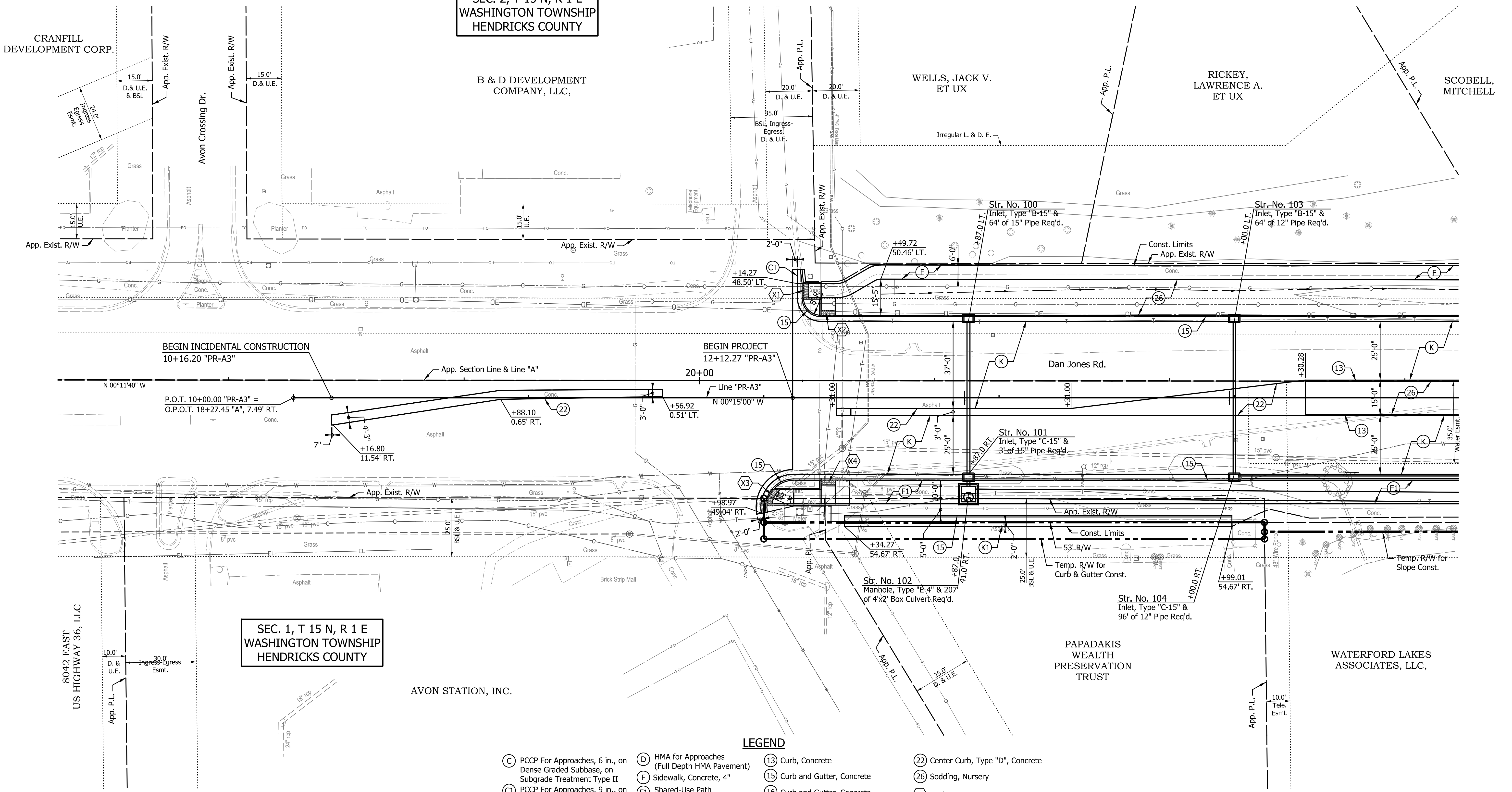

LEGEND

- (C) PCCP For Approaches, 6 in., on Dense Graded Subbase, on Subgrade Treatment Type II
- (C1) PCCP For Approaches, 9 in., on Dense Graded Subbase, on Geogrid Type 1B, on Subgrade Treatment Type II
- (CT) 6'-0" Curb & Gutter Transition Req'd. (Match Existing)
- (D) HMA for Approaches (Full Depth HMA Pavement)
- (F) Sidewalk, Concrete, 4"
- (F1) Shared-Use Path (See Typical Sections)
- (K) Full Depth HMA Pavement (See Typical Section)
- (K1) Widening with HMA (To Be Determined)
- (13) Curb, Concrete
- (15) Curb and Gutter, Concrete
- (16) Curb and Gutter, Concrete Modified, Inverted
- (17) Curb and Gutter, Roll Curb
- (18) Curb and Gutter, Roll Curb, Inverted
- (22) Center Curb, Type "D", Concrete
- (26) Sodding, Nursery
- (X) Curb Ramp, Concrete (See Spot Elevation Details)

NOTES:
All Radii are Measured From Front Face of Curb, Except as Shown.
All R/W Described From Line "PR-A3" Except as Shown.

DATE	REVISION

RECOMMENDED FOR APPROVAL	DESIGN ENGINEER	DATE
DESIGNED: TMK	DRAWN: RJC	
CHECKED: TJM	CHECKED: TJM	

TOWN OF AVON

CONSTRUCTION DETAILS

LINE "PR-A3"

HORIZONTAL SCALE	BRIDGE FILE
1"=20'	N/A
VERTICAL SCALE	DESIGNATION
N/A	N/A
SURVEY BOOK	SHEETS
N/A	34 of 127
CONTRACT	PROJECT
N/A	N/A

SEC. 2, T 15 N, R 1 E
WASHINGTON TOWNSHIP
HENDRICKS COUNTY

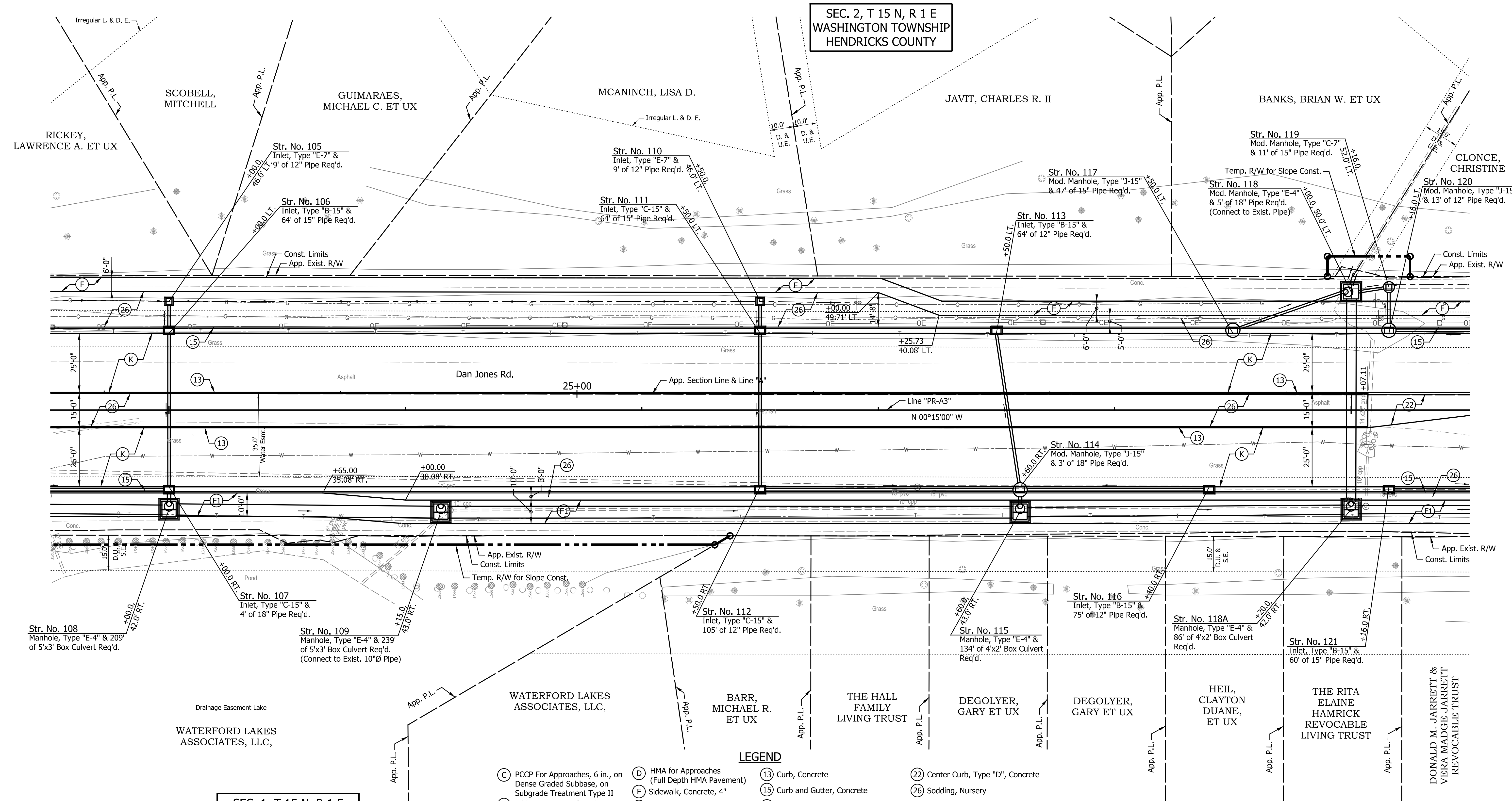

SEC. 1, T 15 N, R 1 E
WASHINGTON TOWNSHIP
HENDRICKS COUNTY

- LEGEND**
- (C) PCCP For Approaches, 6 in., on Dense Graded Subbase, on Subgrade Treatment Type II
 - (C1) PCCP For Approaches, 9 in., on Dense Graded Subbase, on Geogrid Type 1B, on Subgrade Treatment Type II
 - (CT) 6'-0" Curb & Gutter Transition Req'd. (Match Existing)
 - (D) HMA for Approaches (Full Depth HMA Pavement)
 - (F) Sidewalk, Concrete, 4"
 - (F1) Shared-Use Path (See Typical Sections)
 - (K) Full Depth HMA Pavement (See Typical Section)
 - (K1) Widening with HMA (To Be Determined)
 - (13) Curb, Concrete
 - (15) Curb and Gutter, Concrete
 - (16) Curb and Gutter, Concrete Modified, Inverted
 - (17) Curb and Gutter, Roll Curb
 - (18) Curb and Gutter, Roll Curb, Inverted
 - (22) Center Curb, Type "D", Concrete
 - (26) Sodding, Nursery
 - (X) Curb Ramp, Concrete (See Spot Elevation Details)

NOTES:
 All Radii are Measured From Front Face of Curb, Except as Shown.
 All R/W Described From Line "PR-A3" Except as Shown.

DATE	REVISION

RECOMMENDED FOR APPROVAL	DESIGN ENGINEER	DATE
DESIGNED: TMK	DRAWN: RJC	
CHECKED: TJM	CHECKED: TJM	

TOWN OF AVON
CONSTRUCTION DETAILS
 LINE "PR-A3"

HORIZONTAL SCALE	BRIDGE FILE
1"=20'	N/A
VERTICAL SCALE	DESIGNATION
N/A	N/A
SURVEY BOOK	SHEETS
N/A	35 of 127
CONTRACT	PROJECT
N/A	N/A

SEC. 2, T 15 N, R 1 E
WASHINGTON TOWNSHIP
HENDRICKS COUNTY

SEC. 1, T 15 N, R 1 E
WASHINGTON TOWNSHIP
HENDRICKS COUNTY

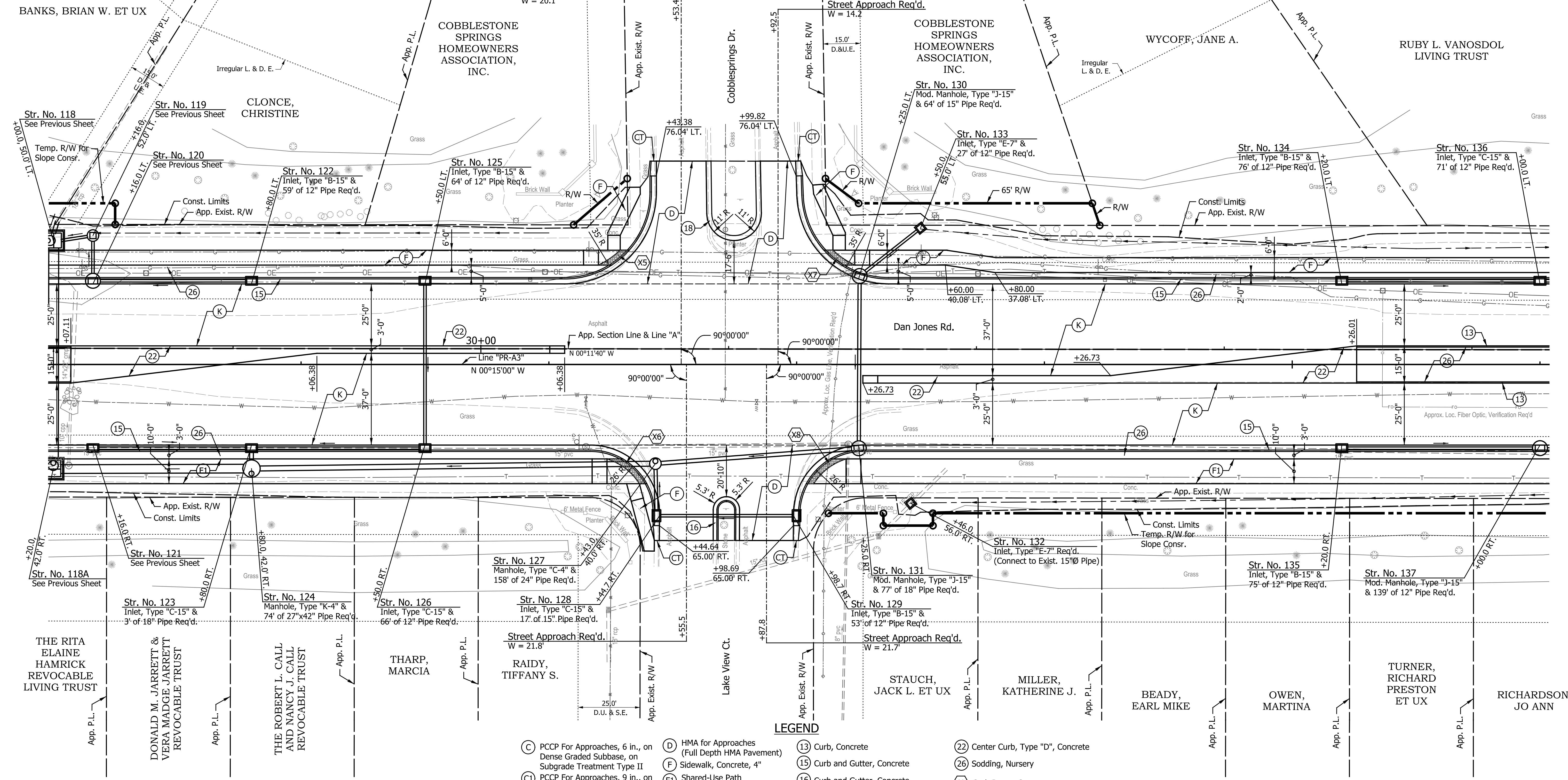

LEGEND

- (C) PCCP For Approaches, 6 in., on Dense Graded Subbase, on Subgrade Treatment Type II
- (C1) PCCP For Approaches, 9 in., on Dense Graded Subbase, on Geogrid Type 1B, on Subgrade Treatment Type II
- (CT) 6'-0" Curb & Gutter Transition Req'd. (Match Existing)
- (D) HMA for Approaches (Full Depth HMA Pavement)
- (F) Sidewalk, Concrete, 4"
- (FI) Shared-Use Path (See Typical Sections)
- (K) Full Depth HMA Pavement (See Typical Section)
- (K1) Widening with HMA (To Be Determined)
- (13) Curb, Concrete
- (15) Curb and Gutter, Concrete
- (16) Curb and Gutter, Concrete Modified, Inverted
- (17) Curb and Gutter, Roll Curb
- (18) Curb and Gutter, Roll Curb, Inverted
- (22) Center Curb, Type "D", Concrete
- (26) Sodding, Nursery
- (X) Curb Ramp, Concrete (See Spot Elevation Details)

NOTES:
All Radii are Measured from Front Face of Curb, Except as Shown.
All R/W Described From Line "PR-A3" Except as Shown.

DATE	REVISION

RECOMMENDED FOR APPROVAL	DESIGN ENGINEER	DATE
DESIGNED: TMK	DRAWN: RJC	
CHECKED: TJM	CHECKED: TJM	

TOWN OF AVON
CONSTRUCTION DETAILS
LINE "PR-A3"

HORIZONTAL SCALE	BRIDGE FILE
1"=20'	N/A
VERTICAL SCALE	DESIGNATION
N/A	N/A
SURVEY BOOK	SHEETS
N/A	36 of 127
CONTRACT	PROJECT
N/A	N/A

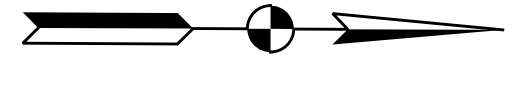

SEC. 2, T 15 N, R 1 E
WASHINGTON TOWNSHIP
HENDRICKS COUNTY

SEC. 1, T 15 N, R 1 E
WASHINGTON TOWNSHIP
HENDRICKS COUNTY

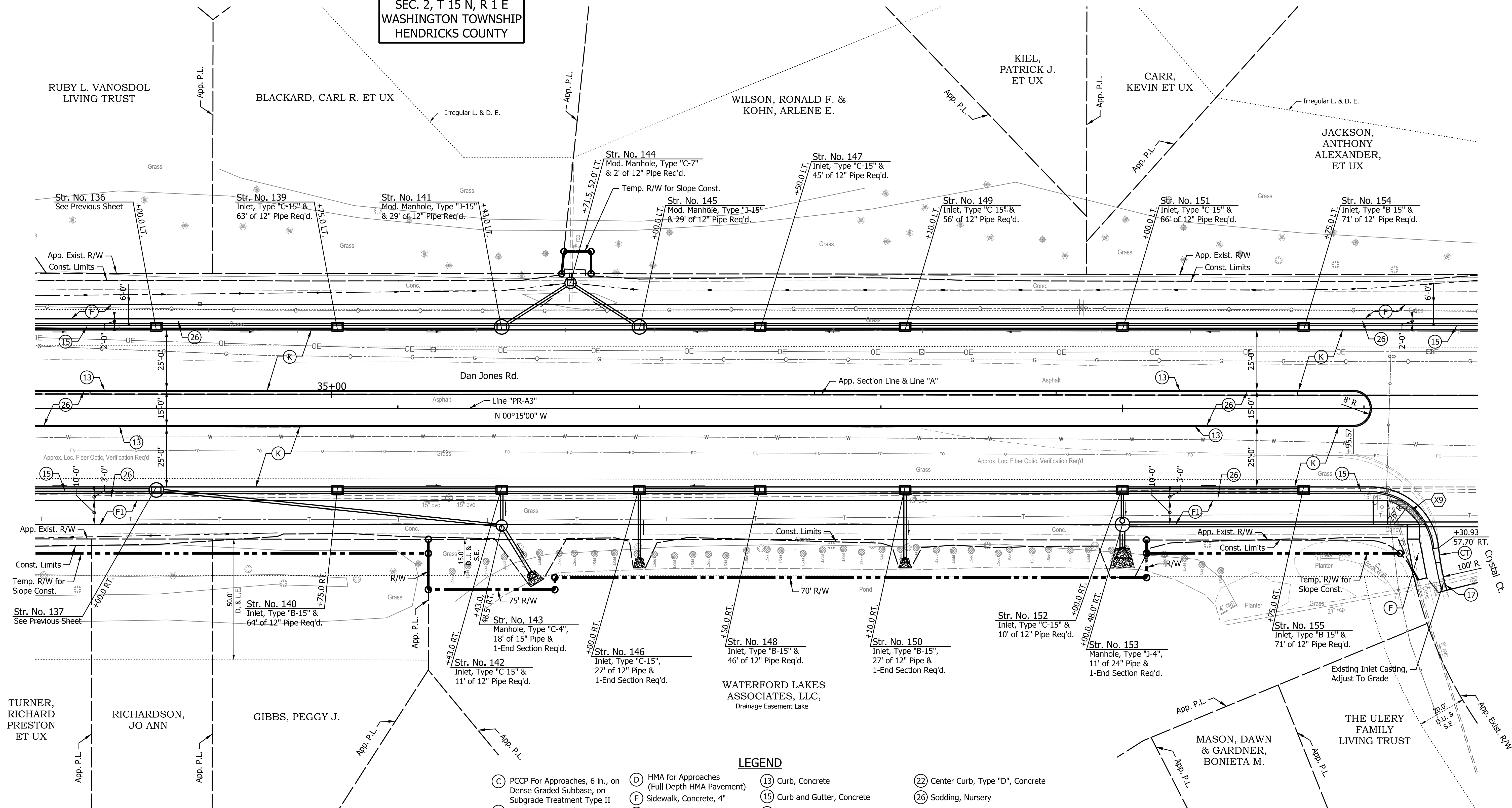

LEGEND

- (C) PCCP For Approaches, 6 in., on Dense Graded Subbase, on Subgrade Treatment Type II
- (C1) PCCP For Approaches, 9 in., on Dense Graded Subbase, on Geogrid Type 1B, on Subgrade Treatment Type II
- (CT) 6'-0" Curb & Gutter Transition Req'd. (Match Existing)
- (D) HMA for Approaches (Full Depth HMA Pavement)
- (F) Sidewalk, Concrete, 4"
- (F1) Shared-Use Path (See Typical Sections)
- (K) Full Depth HMA Pavement (See Typical Section)
- (K1) Widening with HMA (To Be Determined)
- (13) Curb, Concrete
- (15) Curb and Gutter, Concrete
- (16) Curb and Gutter, Concrete Modified, Inverted
- (17) Curb and Gutter, Roll Curb
- (18) Curb and Gutter, Roll Curb, Inverted
- (22) Center Curb, Type "D", Concrete
- (26) Sodding, Nursery
- (X) Curb Ramp, Concrete (See Spot Elevation Details)

DATE	REVISION

RECOMMENDED FOR APPROVAL	DESIGN ENGINEER	DATE
DESIGNED: TMK	DRAWN: RJC	
CHECKED: TJM	CHECKED: TJM	

TOWN OF AVON
CONSTRUCTION DETAILS
LINE "PR-A3"

HORIZONTAL SCALE	BRIDGE FILE
1"=20'	N/A
VERTICAL SCALE	DESIGNATION
N/A	N/A
SURVEY BOOK	SHEETS
N/A	37 of 127
CONTRACT	PROJECT
N/A	N/A

SEC. 2, T 15 N, R 1 E
WASHINGTON TOWNSHIP
HENDRICKS COUNTY

SEC. 1, T 15 N, R 1 E
WASHINGTON TOWNSHIP
HENDRICKS COUNTY

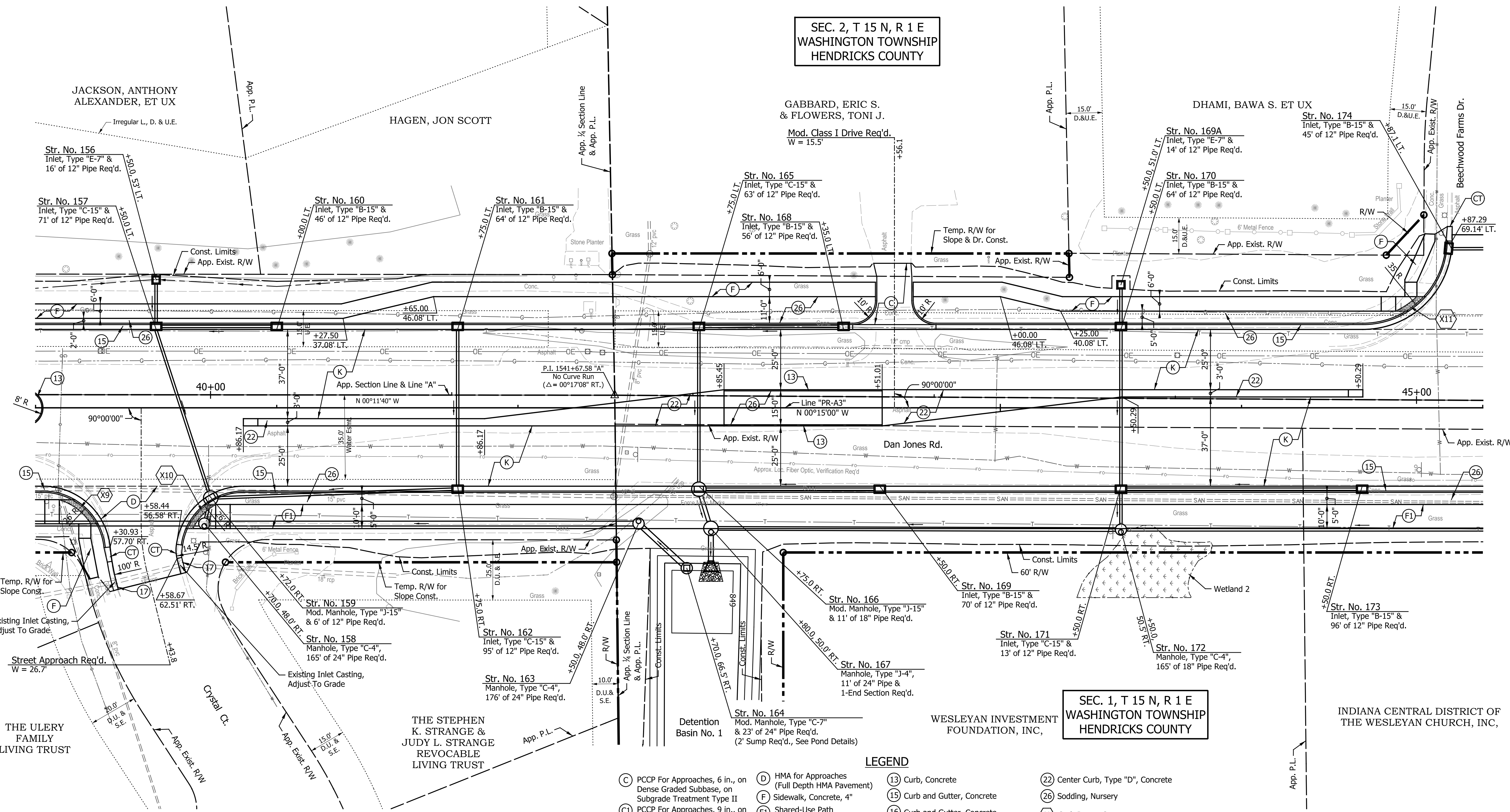

- LEGEND**
- (C) PCCP For Approaches, 6 in., on Dense Graded Subbase, on Subgrade Treatment Type II
 - (CI) PCCP For Approaches, 9 in., on Dense Graded Subbase, on Geogrid Type 1B, on Subgrade Treatment Type II
 - (CT) 6'-0" Curb & Gutter Transition Req'd. (Match Existing)
 - (D) HMA for Approaches (Full Depth HMA Pavement)
 - (F) Sidewalk, Concrete, 4"
 - (FI) Shared-Use Path (See Typical Sections)
 - (K) Full Depth HMA Pavement (See Typical Section)
 - (K1) Widening with HMA (To Be Determined)
 - (13) Curb, Concrete
 - (15) Curb and Gutter, Concrete
 - (16) Curb and Gutter, Concrete Modified, Inverted
 - (17) Curb and Gutter, Roll Curb
 - (18) Curb and Gutter, Roll Curb, Inverted
 - (22) Center Curb, Type "D", Concrete
 - (26) Sodding, Nursery
 - (X) Curb Ramp, Concrete (See Spot Elevation Details)

NOTES:
 All Radii are Measured From Front Face of Curb, Except as Shown.
 All R/W Described From Line "PR-A3" Except as Shown.

DATE	REVISION

RECOMMENDED FOR APPROVAL	DESIGN ENGINEER	DATE
DESIGNED: TMK	DRAWN: RJC	
CHECKED: TJM	CHECKED: TJM	

TOWN OF AVON
CONSTRUCTION DETAILS
 LINE "PR-A3"

HORIZONTAL SCALE	BRIDGE FILE
1"=20'	N/A
VERTICAL SCALE	DESIGNATION
N/A	N/A
SURVEY BOOK	SHEETS
N/A	38 of 127
CONTRACT	PROJECT
N/A	N/A

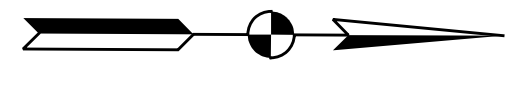

SEC. 2, T 15 N, R 1 E
WASHINGTON TOWNSHIP
HENDRICKS COUNTY

DIERDORFF,
JASON S. ET UX

SINGH,
CHARANJIT
& SINGH,
SHANINDER

COOPER,
JOSEPH W.
ET UX

CURL, ERIK. &
FOX, VALERIE

SKIRVIN, DAVID
MICHAEL STEPHEN,
ET UX

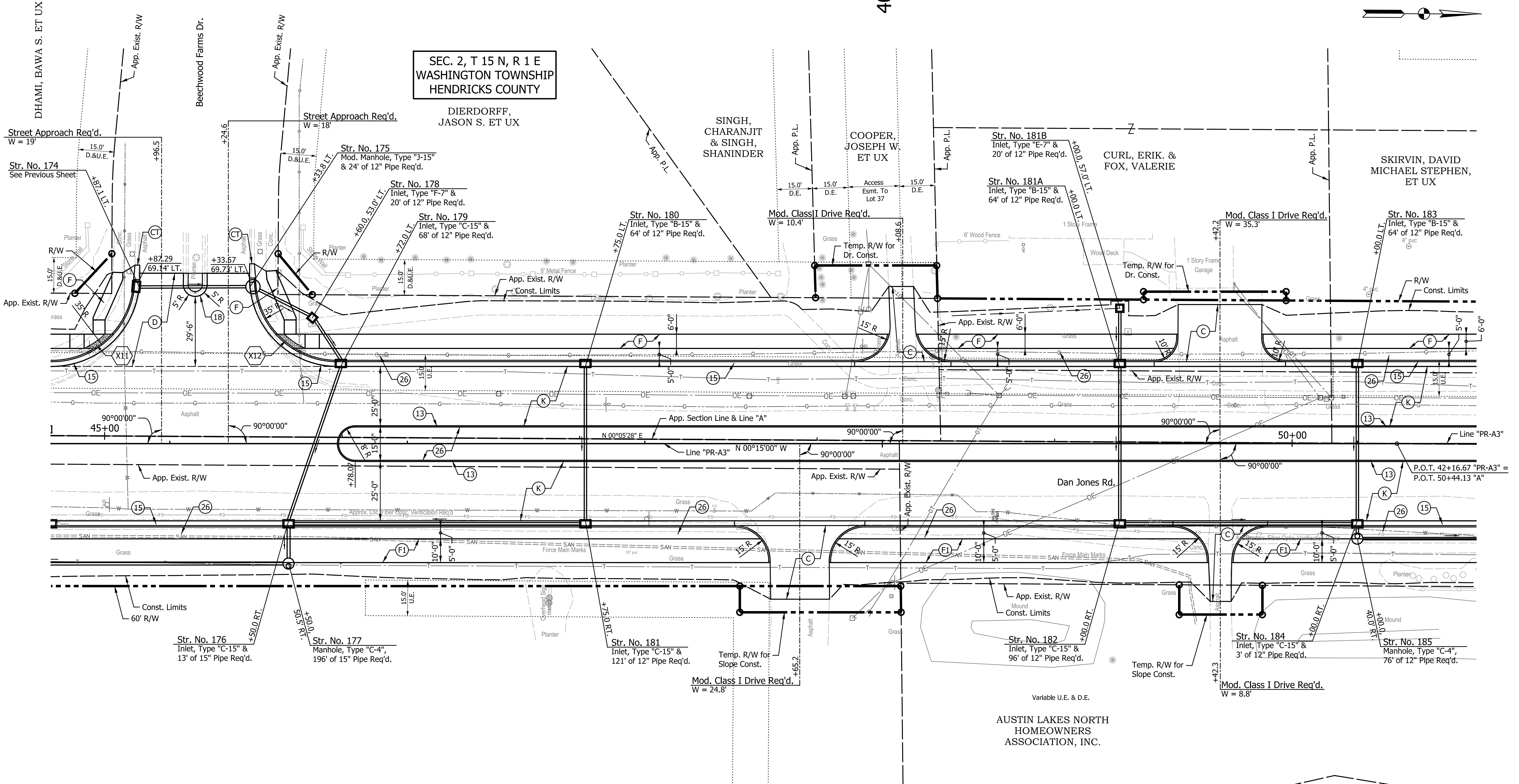

SEC. 1, T 15 N, R 1 E
WASHINGTON TOWNSHIP
HENDRICKS COUNTY

- LEGEND**
- (C) PCCP For Approaches, 6 in., on Dense Graded Subbase, on Subgrade Treatment Type II
 - (C1) PCCP For Approaches, 9 in., on Dense Graded Subbase, on Geogrid Type 1B, on Subgrade Treatment Type II
 - (CT) 6'-0" Curb & Gutter Transition Req'd. (Match Existing)
 - (D) HMA for Approaches (Full Depth HMA Pavement)
 - (F) Sidewalk, Concrete, 4"
 - (F1) Shared-Use Path (See Typical Sections)
 - (K) Full Depth HMA Pavement (See Typical Section)
 - (K1) Widening with HMA (To Be Determined)
 - (13) Curb, Concrete
 - (15) Curb and Gutter, Concrete
 - (16) Curb and Gutter, Concrete Modified, Inverted
 - (17) Curb and Gutter, Roll Curb
 - (18) Curb and Gutter, Roll Curb, Inverted
 - (22) Center Curb, Type "D", Concrete
 - (26) Sodding, Nursery
 - (X) Curb Ramp, Concrete (See Spot Elevation Details)

NOTES:
All Radii are Measured From Front Face of Curb, Except as Shown.
All R/W Described From Line "PR-A3" Except as Shown.

DATE	REVISION

RECOMMENDED FOR APPROVAL	DESIGN ENGINEER	DATE
DESIGNED: TMK	DRAWN: RJC	
CHECKED: TJM	CHECKED: TJM	

TOWN OF AVON

CONSTRUCTION DETAILS

LINE "PR-A3"

HORIZONTAL SCALE	BRIDGE FILE
1"=20'	N/A
VERTICAL SCALE	DESIGNATION
N/A	N/A
SURVEY BOOK	SHEETS
N/A	39 of 127
CONTRACT	PROJECT
N/A	N/A

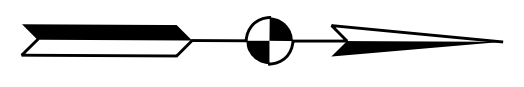

SEC. 2, T 15 N, R 1 E
WASHINGTON TOWNSHIP
HENDRICKS COUNTY

COUNTRYSIDE MEADOWS, L.L.C

SEC. 1, T 15 N, R 1 E
WASHINGTON TOWNSHIP
HENDRICKS COUNTY

AUSTIN LAKES NORTH
HOMEOWNERS
ASSOCIATION, INC.

COUNTRYSIDE
CROSSING,
L.L.C

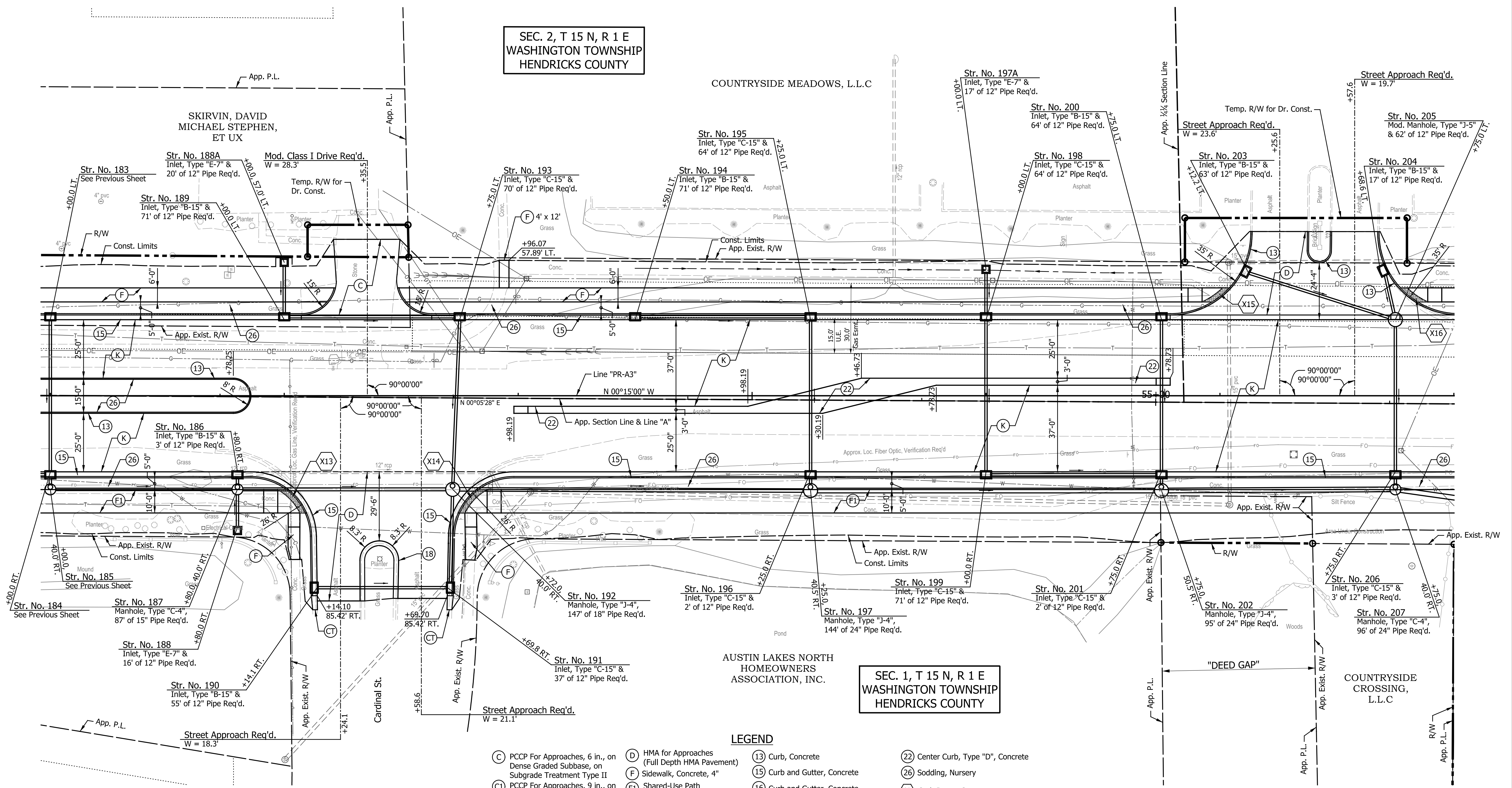

- LEGEND**
- (C) PCCP For Approaches, 6 in., on Dense Graded Subbase, on Subgrade Treatment Type II
 - (C1) PCCP For Approaches, 9 in., on Dense Graded Subbase, on Geogrid Type 1B, on Subgrade Treatment Type II
 - (CT) 6'-0" Curb & Gutter Transition Req'd. (Match Existing)
 - (D) HMA for Approaches (Full Depth HMA Pavement)
 - (F) Sidewalk, Concrete, 4"
 - (F1) Shared-Use Path (See Typical Sections)
 - (K) Full Depth HMA Pavement (See Typical Section)
 - (K1) Widening with HMA (To Be Determined)
 - (13) Curb, Concrete
 - (15) Curb and Gutter, Concrete
 - (16) Curb and Gutter, Concrete Modified, Inverted
 - (17) Curb and Gutter, Roll Curb
 - (18) Curb and Gutter, Roll Curb, Inverted
 - (22) Center Curb, Type "D", Concrete
 - (26) Sodding, Nursery
 - (X) Curb Ramp, Concrete (See Spot Elevation Details)

NOTES:
All Radii are Measured from Front Face of Curb, Except as Shown.
All R/W Described From Line "PR-A3" Except as Shown.

DATE	REVISION

RECOMMENDED FOR APPROVAL	DESIGN ENGINEER	DATE
DESIGNED: TMK	DRAWN: RJC	
CHECKED: TJM	CHECKED: TJM	

TOWN OF AVON
CONSTRUCTION DETAILS
LINE "PR-A3"

HORIZONTAL SCALE	BRIDGE FILE
1"=20'	N/A
VERTICAL SCALE	DESIGNATION
N/A	N/A
SURVEY BOOK	SHEETS
N/A	40 of 127
CONTRACT	PROJECT
N/A	N/A

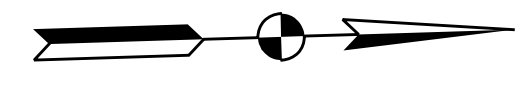

CURVE DATA
 P.I. = 48+78.45 "PR-A3"
 $\Delta = 6^\circ 17' 42''$ RT.
 T = 60.49'
 L = 120.86'
 R = 1,100.00'
 E = 1.66'
 S.E. = N.C.

COUNTRYSIDE MEADOWS, L.L.C

KINGSWAY CHRISTIAN CHURCH, INC.

KILBOURN, ROBERT M. ET UX

DUNIGAN, WALTER E. ET UX

DUNIGAN, WALTER E. ET UX

SARGENT, LORRY L.

COUNTRYSIDE CROSSING L.L.C.

COUNTRYSIDE CROSSING L.L.C.

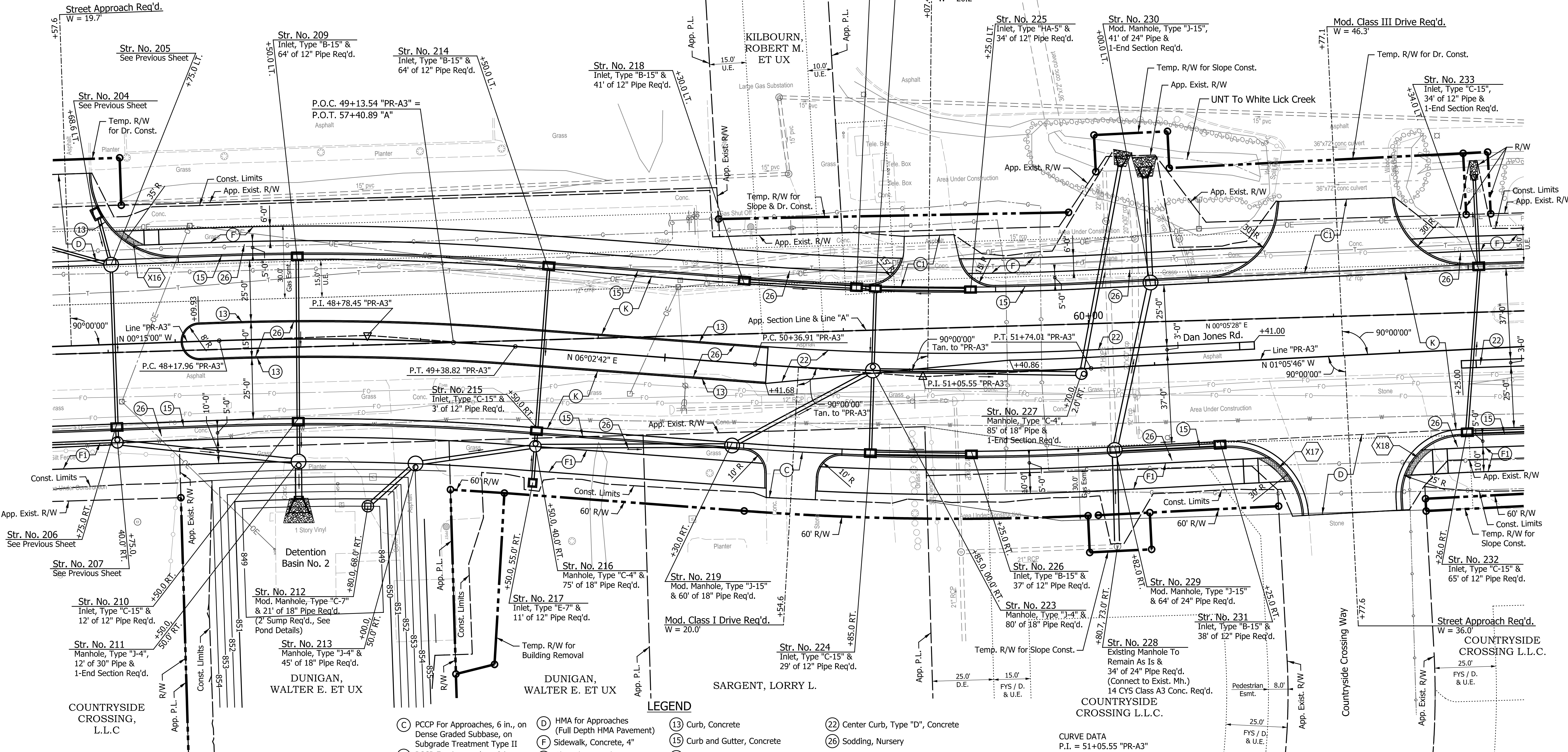

- LEGEND**
- (C) PCCP For Approaches, 6 in., on Dense Graded Subbase, on Subgrade Treatment Type II
 - (CI) PCCP For Approaches, 9 in., on Dense Graded Subbase, on Geogrid Type 1B, on Subgrade Treatment Type II
 - (CT) 6'-0" Curb & Gutter Transition Req'd. (Match Existing)
 - (D) HMA for Approaches (Full Depth HMA Pavement)
 - (F) Sidewalk, Concrete, 4"
 - (FI) Shared-Use Path (See Typical Sections)
 - (K) Full Depth HMA Pavement (See Typical Section)
 - (K1) Widening with HMA (To Be Determined)
 - (13) Curb, Concrete
 - (15) Curb and Gutter, Concrete
 - (16) Curb and Gutter, Concrete Modified, Inverted
 - (17) Curb and Gutter, Roll Curb
 - (18) Curb and Gutter, Roll Curb, Inverted
 - (22) Center Curb, Type "D", Concrete
 - (26) Sodding, Nursery
 - (X) Curb Ramp, Concrete (See Spot Elevation Details)

CURVE DATA
 P.I. = 51+05.55 "PR-A3"
 $\Delta = 7^\circ 08' 29''$ LT.
 T = 68.64'
 L = 137.10'
 R = 1,100.00'
 E = 2.14'
 S.E. = N.C.

SEC. 1, T 15 N, R 1 E
 WASHINGTON TOWNSHIP
 HENDRICKS COUNTY

NOTES:
 All Radii are Measured From Front Face of Curb, Except as Shown.
 All R/W Described From Line "PR-A3" Except as Shown.

DATE	REVISION

RECOMMENDED FOR APPROVAL	DESIGN ENGINEER	DATE
DESIGNED: TMK	DRAWN: RJC	
CHECKED: TJM	CHECKED: TJM	

TOWN OF AVON
 CONSTRUCTION DETAILS
 LINE "PR-A3"

HORIZONTAL SCALE	BRIDGE FILE
1"=20'	N/A
VERTICAL SCALE	DESIGNATION
N/A	N/A
SURVEY BOOK	SHEETS
N/A	41 of 127
CONTRACT	PROJECT
N/A	N/A

SEC. 2, T 15 N, R 1 E
WASHINGTON TOWNSHIP
HENDRICKS COUNTY

KINGSWAY CHRISTIAN CHURCH, INC.

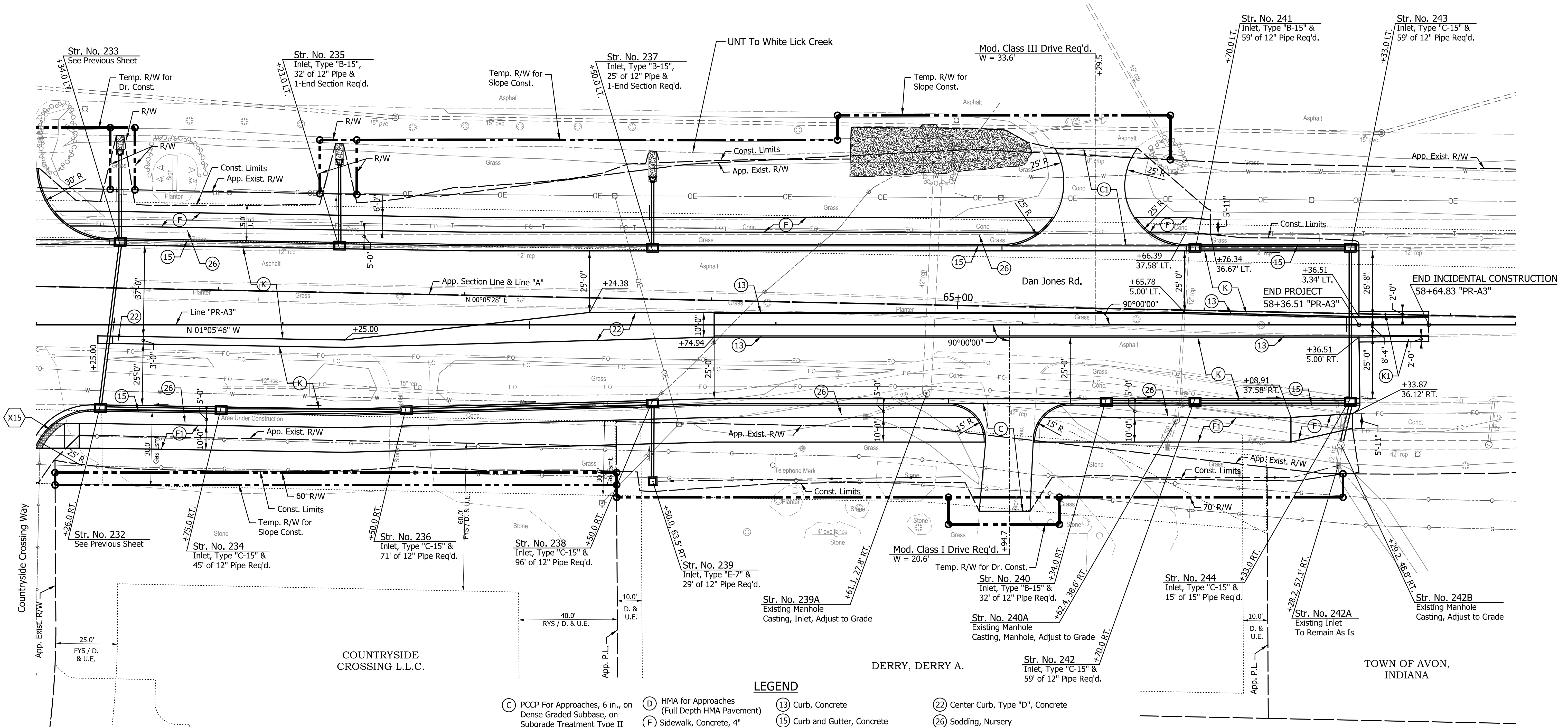
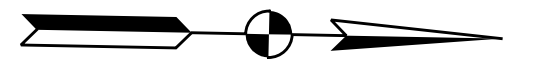

LEGEND

- (C) PCCP For Approaches, 6 in., on Dense Graded Subbase, on Subgrade Treatment Type II
- (CI) PCCP For Approaches, 9 in., on Dense Graded Subbase, on Geogrid Type 1B, on Subgrade Treatment Type II
- (CT) 6'-0" Curb & Gutter Transition Req'd. (Match Existing)
- (D) HMA for Approaches (Full Depth HMA Pavement)
- (F) Sidewalk, Concrete, 4"
- (FI) Shared-Use Path (See Typical Sections)
- (K) Full Depth HMA Pavement (See Typical Section)
- (K1) Widening with HMA (To Be Determined)
- (13) Curb, Concrete
- (15) Curb and Gutter, Concrete
- (16) Curb and Gutter, Concrete Modified, Inverted
- (17) Curb and Gutter, Roll Curb
- (18) Curb and Gutter, Roll Curb, Inverted
- (22) Center Curb, Type "D", Concrete
- (26) Sodding, Nursery
- (X) Curb Ramp, Concrete (See Spot Elevation Details)

SEC. 1, T 15 N, R 1 E
WASHINGTON TOWNSHIP
HENDRICKS COUNTY

DATE	REVISION

RECOMMENDED FOR APPROVAL	DESIGN ENGINEER	DATE
DESIGNED: TMK	DRAWN: RJC	
CHECKED: TJM	CHECKED: TJM	

TOWN OF AVON
CONSTRUCTION DETAILS
LINE "PR-A3"

HORIZONTAL SCALE	BRIDGE FILE
1"=20'	N/A
VERTICAL SCALE	DESIGNATION
N/A	N/A
SURVEY BOOK	SHEETS
N/A	42 of 127
CONTRACT	PROJECT
N/A	N/A

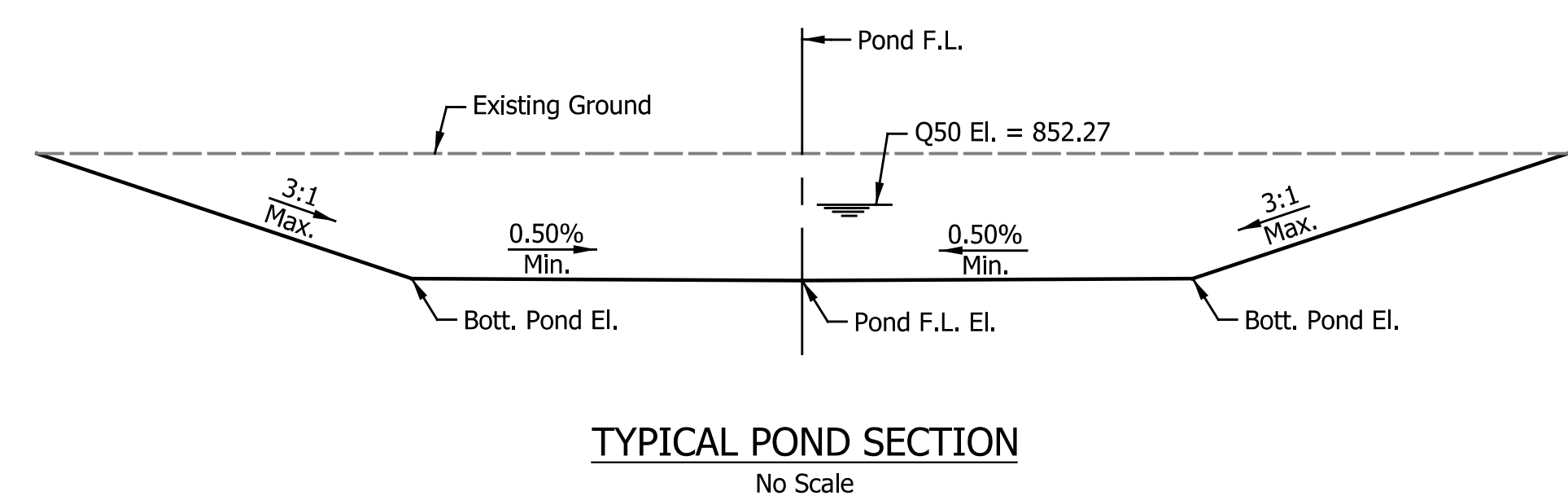
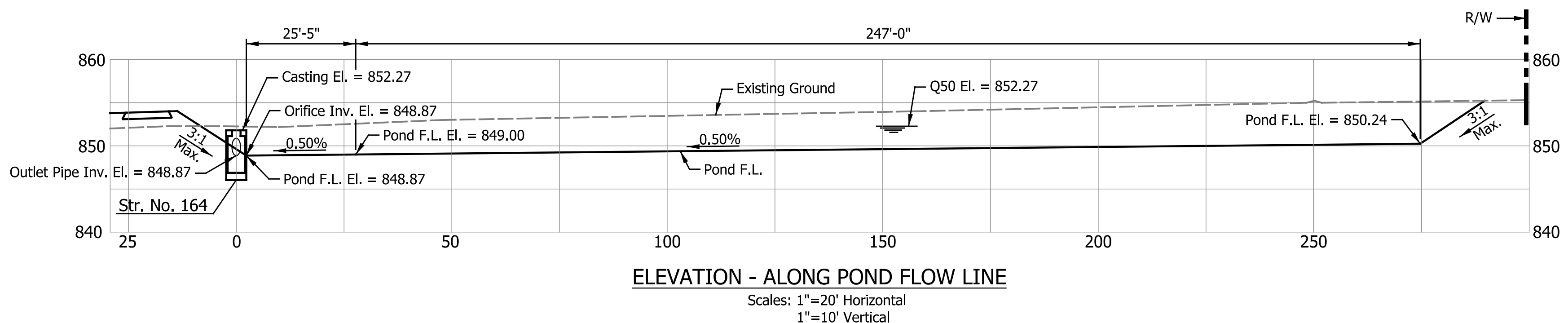
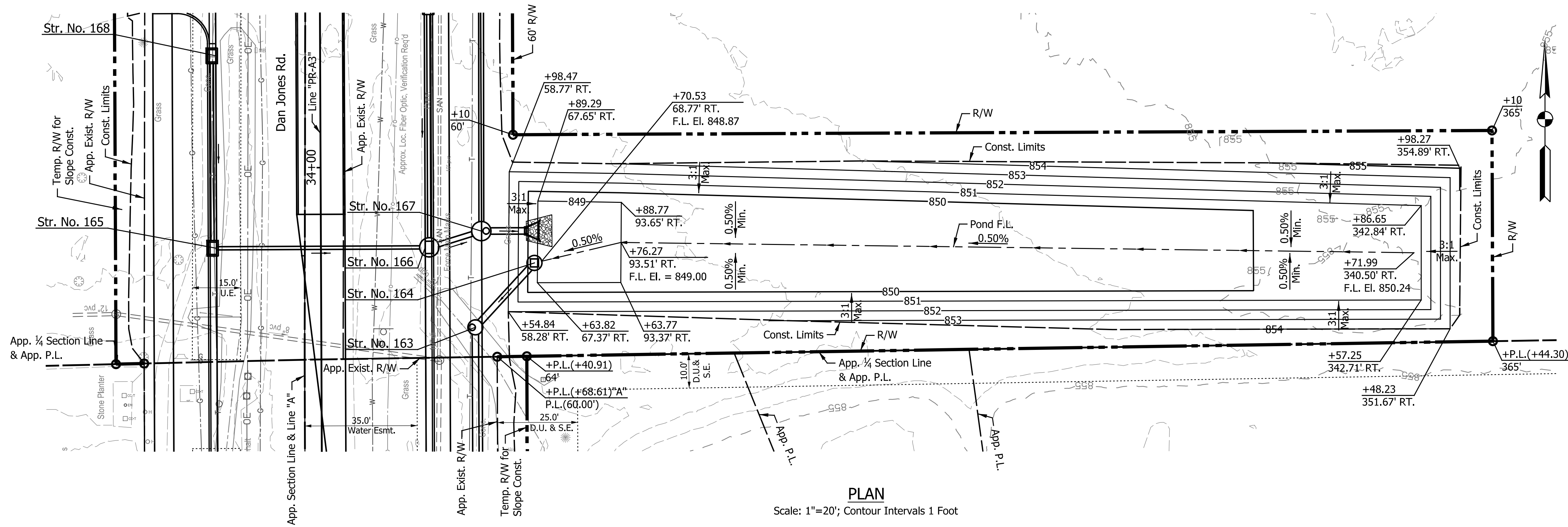

POND DESIGN DATA
Q50 El. = 852.27
Min. Freeboard = 1.08'

NOTES:
All Stationing Taken from Line "PR-A3", Unless Otherwise Noted
Detention Basin Seed Mixture Req'd. Below Q50 Elevation
Embankment Slopes Shall Not Exceed 3:1
F.L. Denotes Flow Line

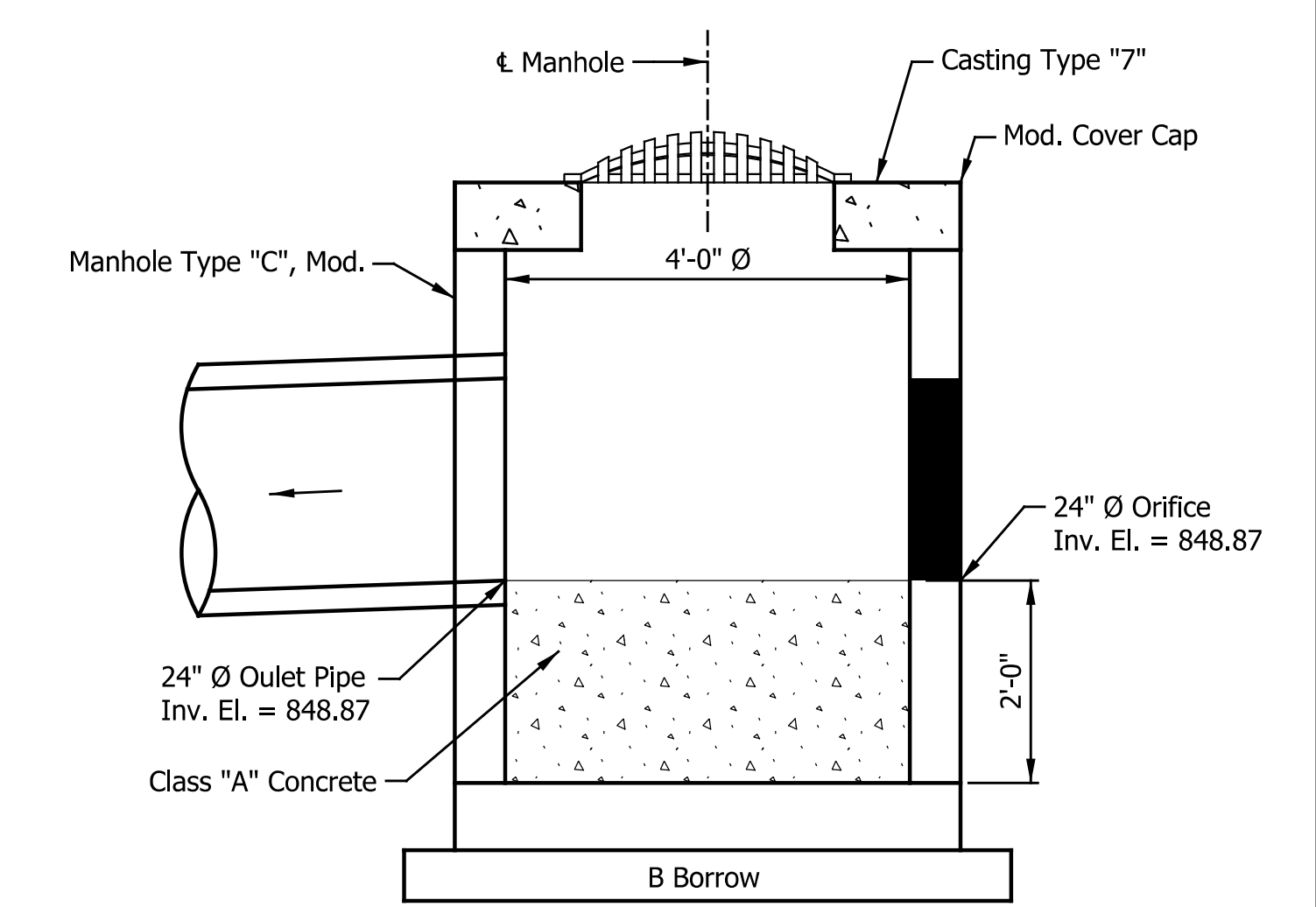
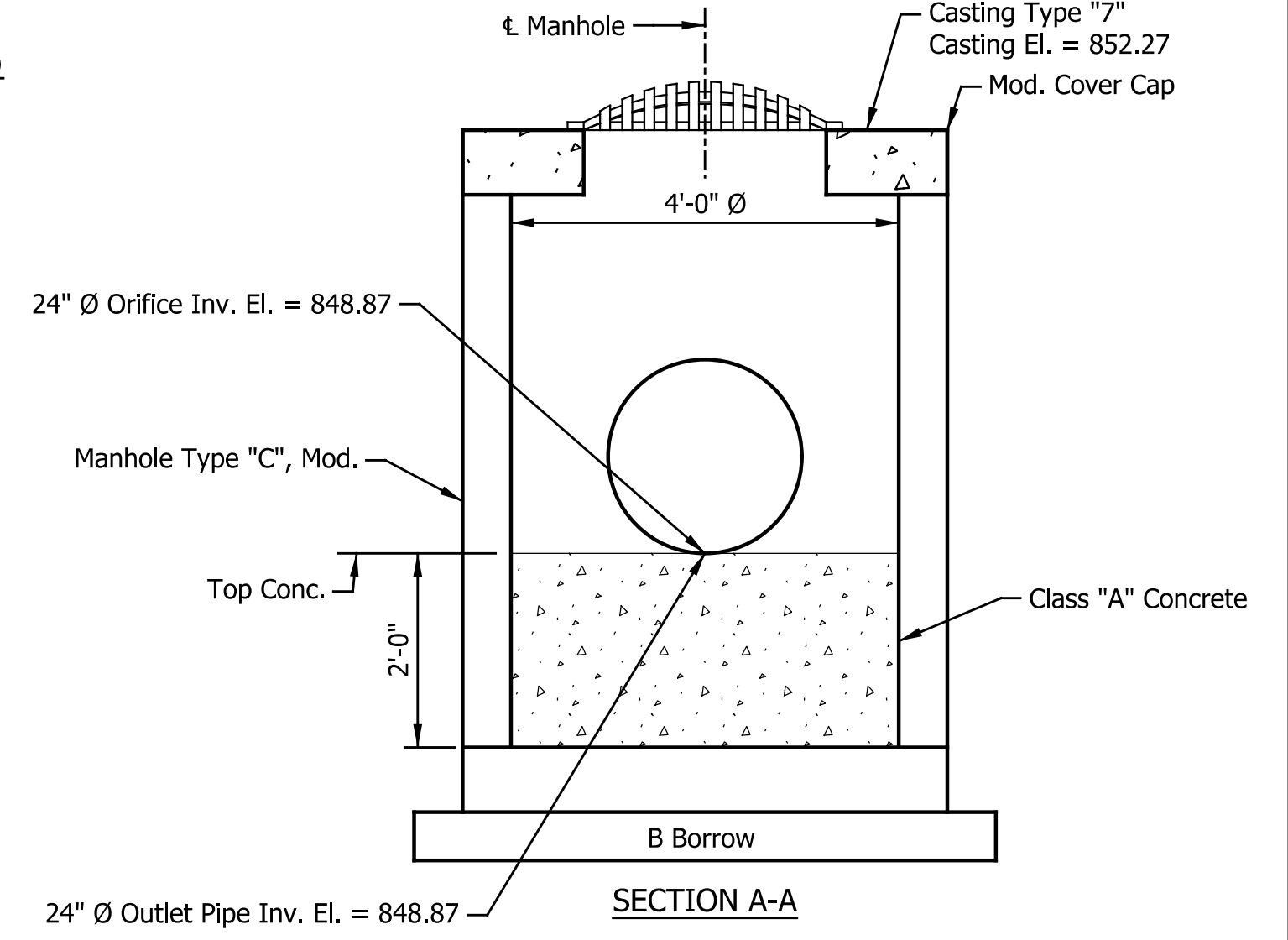
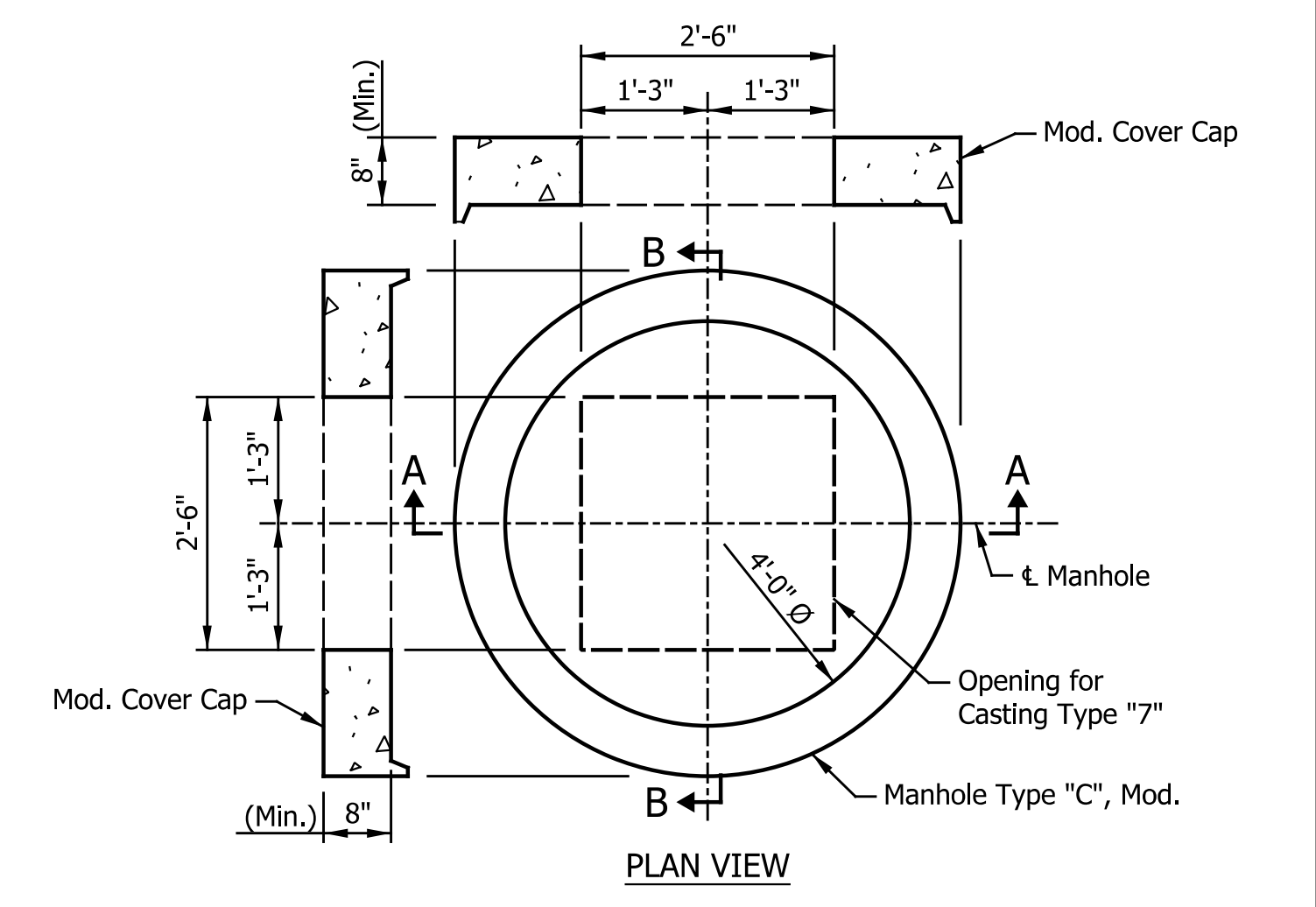

Note:
For Additional Details, See INDOT
Std. Dwg. No. E 720-MHST-05 Thru 10.

STRUCTURE NO. 164 DETAILS
No Scale

DATE	REVISION

RECOMMENDED FOR APPROVAL	DESIGN ENGINEER	DATE
DESIGNED: JAB	DRAWN: RJC	
CHECKED: TJM	CHECKED: TJM	

TOWN OF AVON
POND DETAILS
DETENTION BASIN NO. 1

HORIZONTAL SCALE	BRIDGE FILE
AS NOTED	N/A
VERTICAL SCALE	DESIGNATION
NONE, UNLESS NOTED	N/A
SURVEY BOOK	SHEETS
N/A	43 of 127
CONTRACT	PROJECT
N/A	N/A

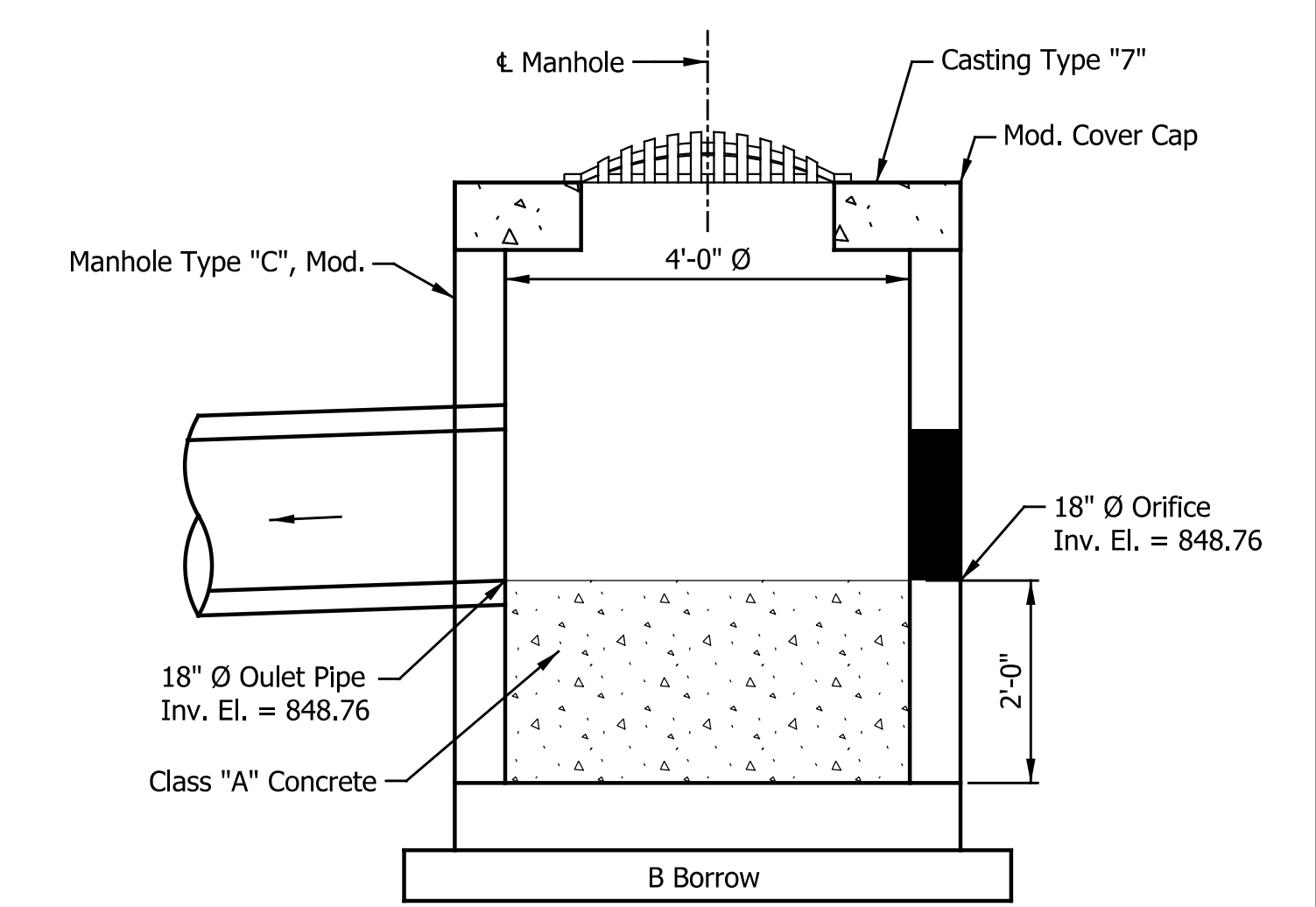
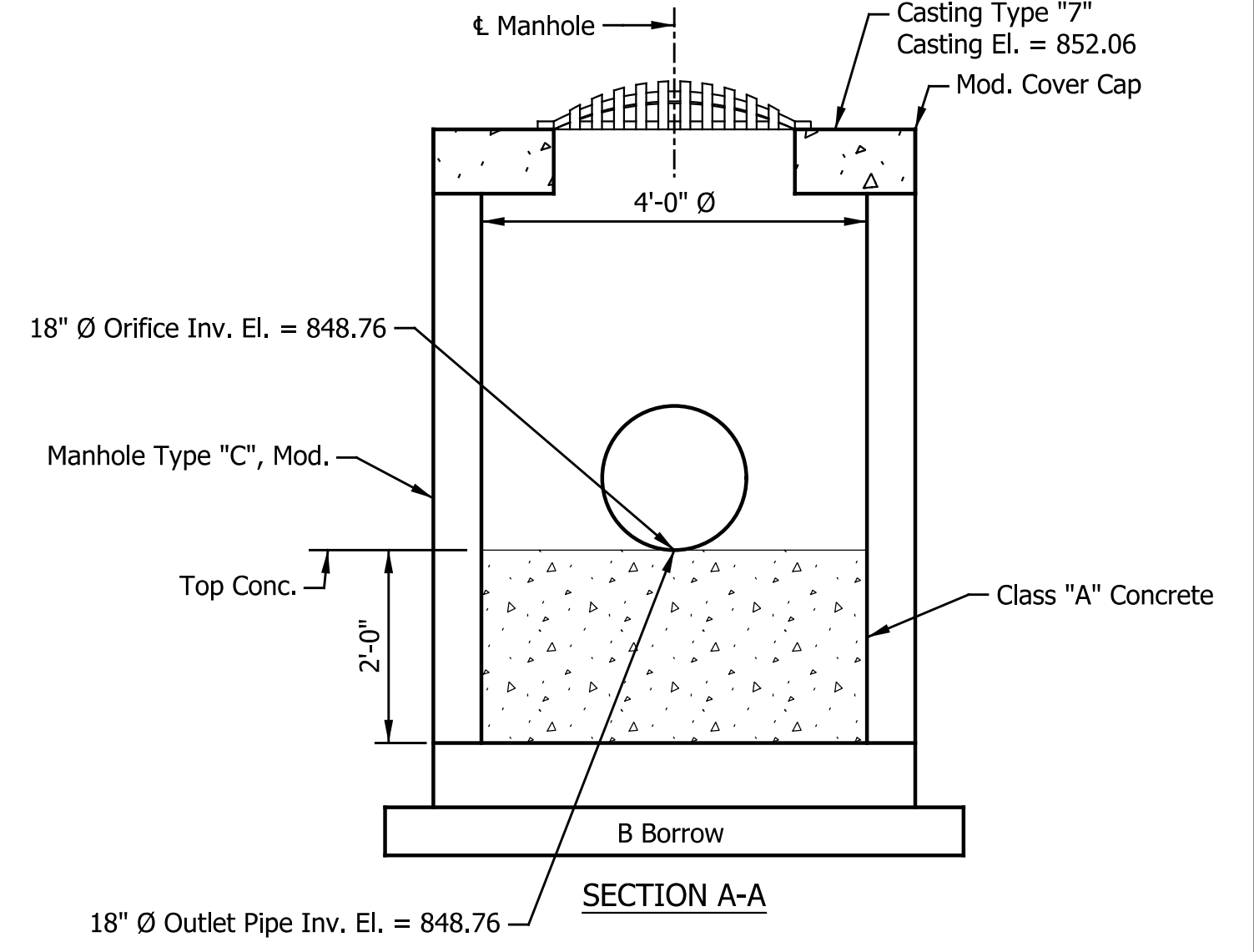
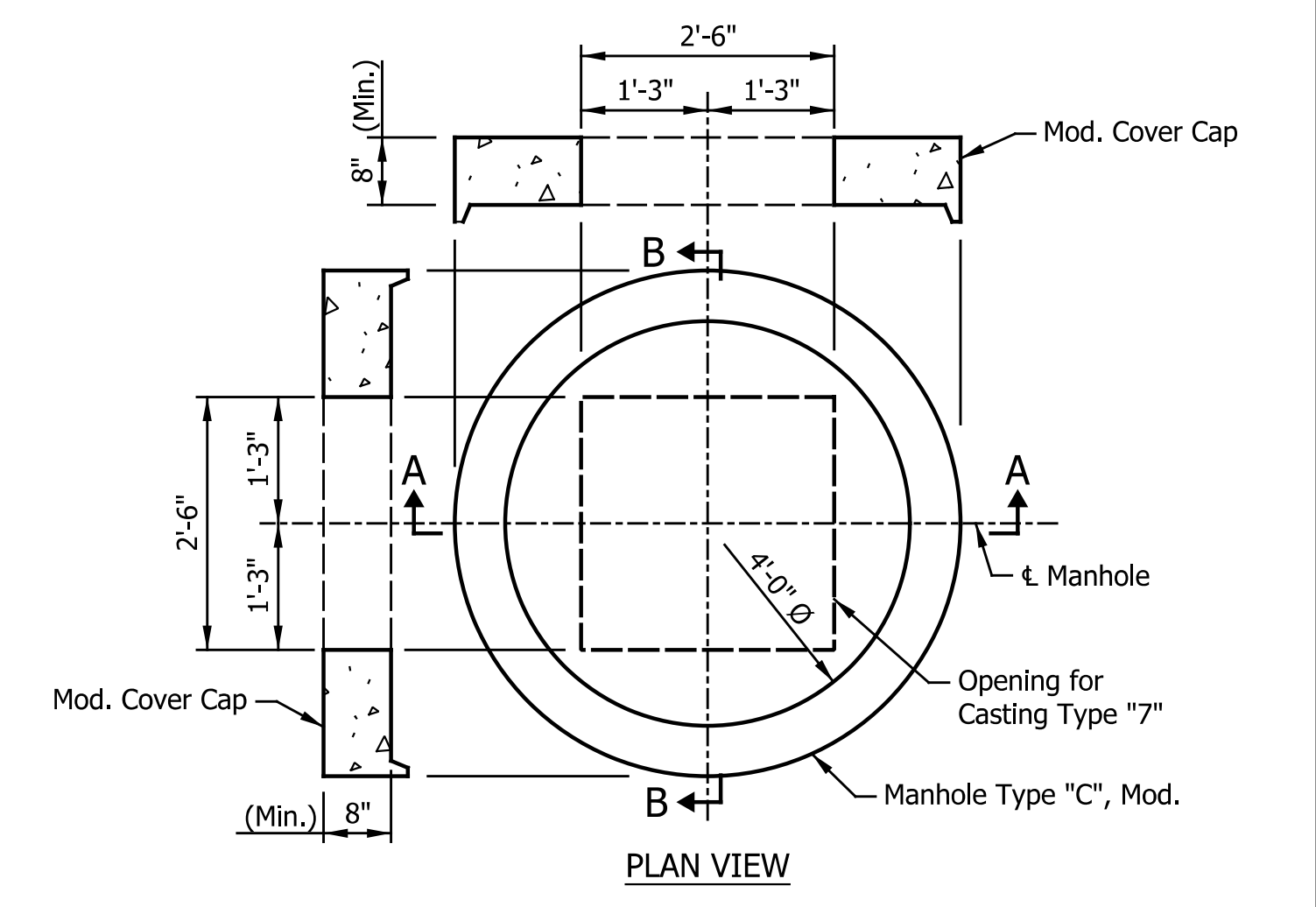
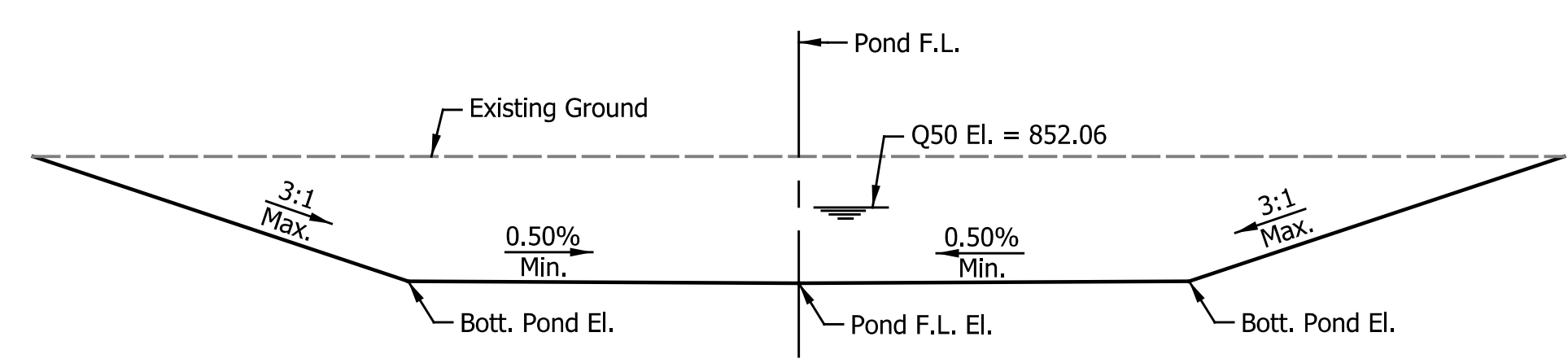
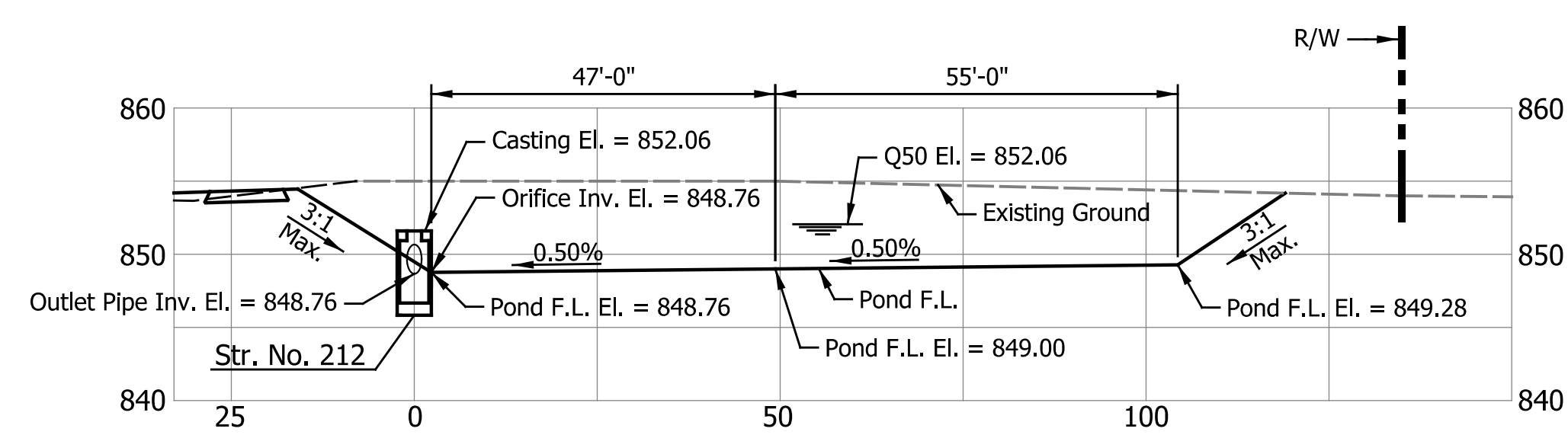
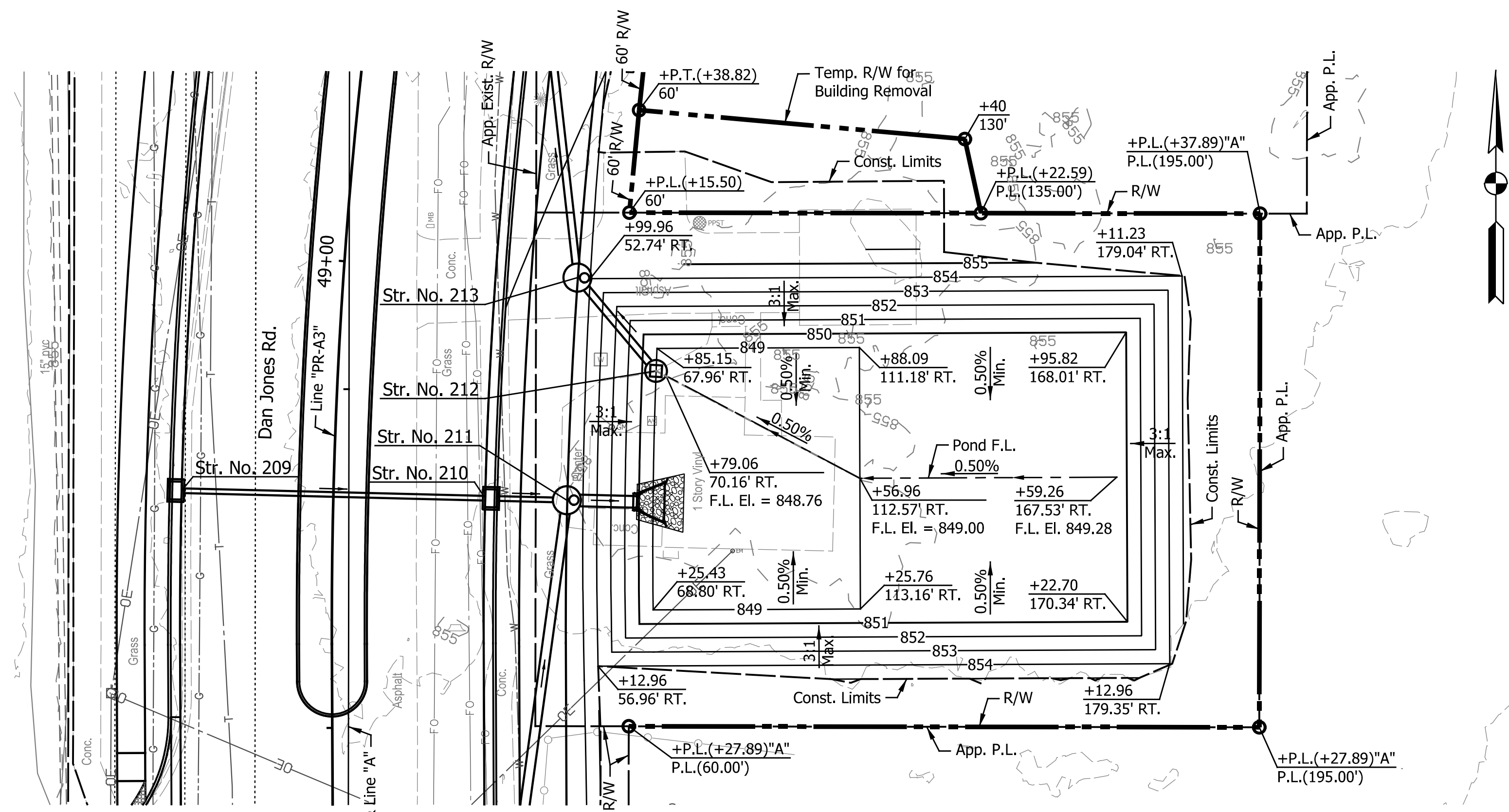

POND DESIGN DATA
Q50 El. = 852.06
Min. Freeboard = 1.19'

NOTES:
All Stationing Taken from Line "PR-A3", Unless Otherwise Noted
Detention Basin Seed Mixture Req'd. Below Q50 Elevation
Embankment Slopes Shall Not Exceed 3:1
F.L. Denotes Flow Line

STRUCTURE NO. 212 DETAILS
No Scale

DATE	REVISION

RECOMMENDED FOR APPROVAL	DESIGN ENGINEER	DATE
DESIGNED: TMK	DRAWN: RJC	
CHECKED: TJM	CHECKED: TJM	

TOWN OF AVON
POND DETAILS
DETENTION BASIN NO. 2

HORIZONTAL SCALE	BRIDGE FILE
AS NOTED	N/A
VERTICAL SCALE	DESIGNATION
NONE, UNLESS NOTED	N/A
SURVEY BOOK	SHEETS
N/A	44 of 127
CONTRACT	PROJECT
N/A	N/A

IndyArchitects
Indiana, Sheela, Inc.

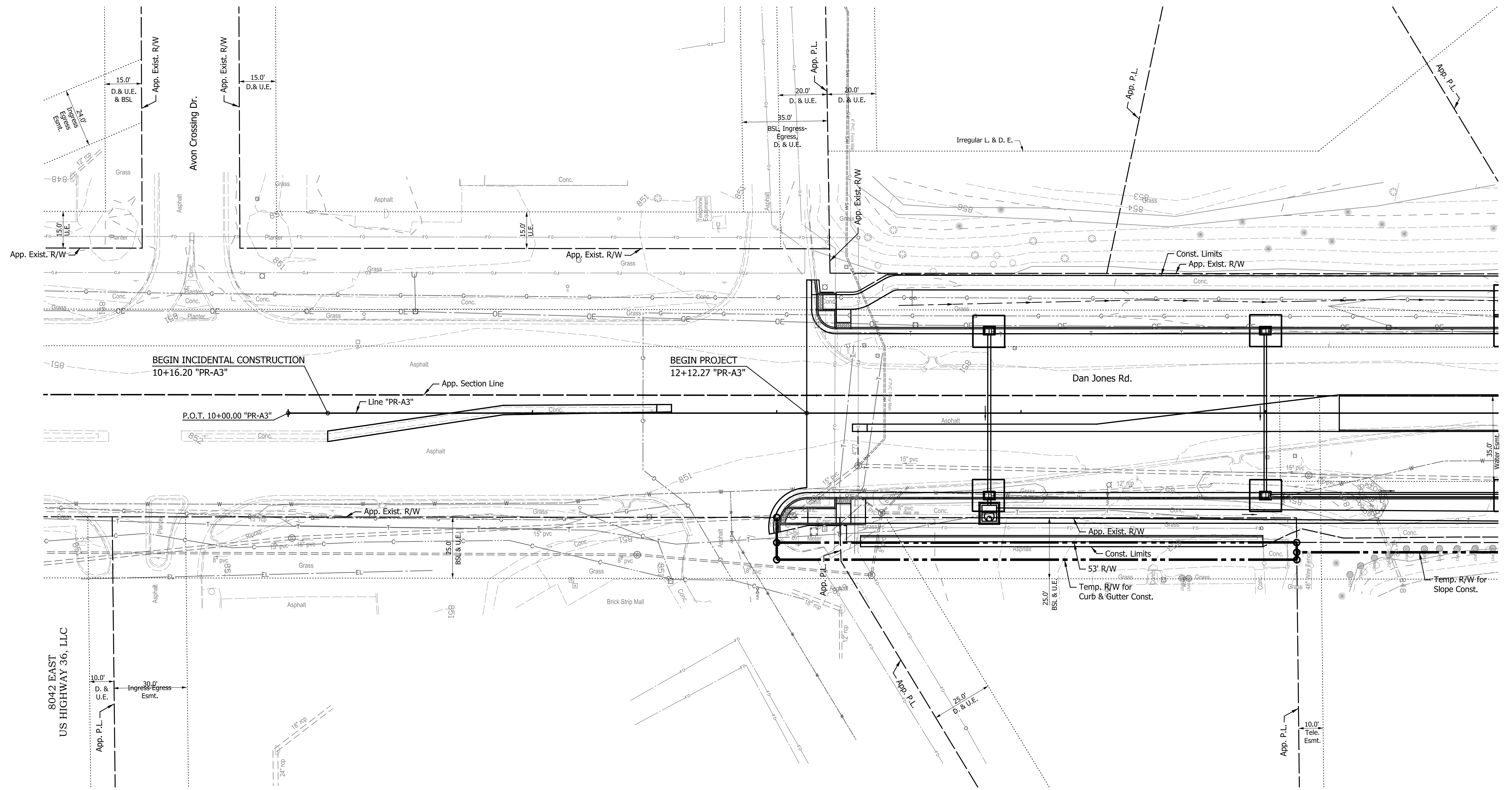
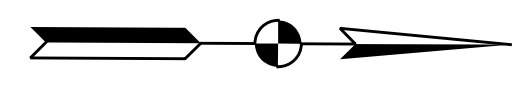

LEGEND

- Temporary Check Dam, Retevment Riprap
- Temporary Inlet Protection
- Temporary Silt Fence
- Proposed Ditch Flow Line

NOTE:
 All Areas Left Undisturbed for More Than 7 Days Shall be Temporarily Seeded and Temporarily Mulched, Unless Shown Otherwise, or as Directed by the Engineer. See the Special Provisions.

DATE	REVISION

RECOMMENDED FOR APPROVAL _____	DESIGN ENGINEER _____	DATE _____
DESIGNED: _____ TMK	DRAWN: _____ RJC	
CHECKED: _____ TJM	CHECKED: _____ TJM	

TOWN OF AVON



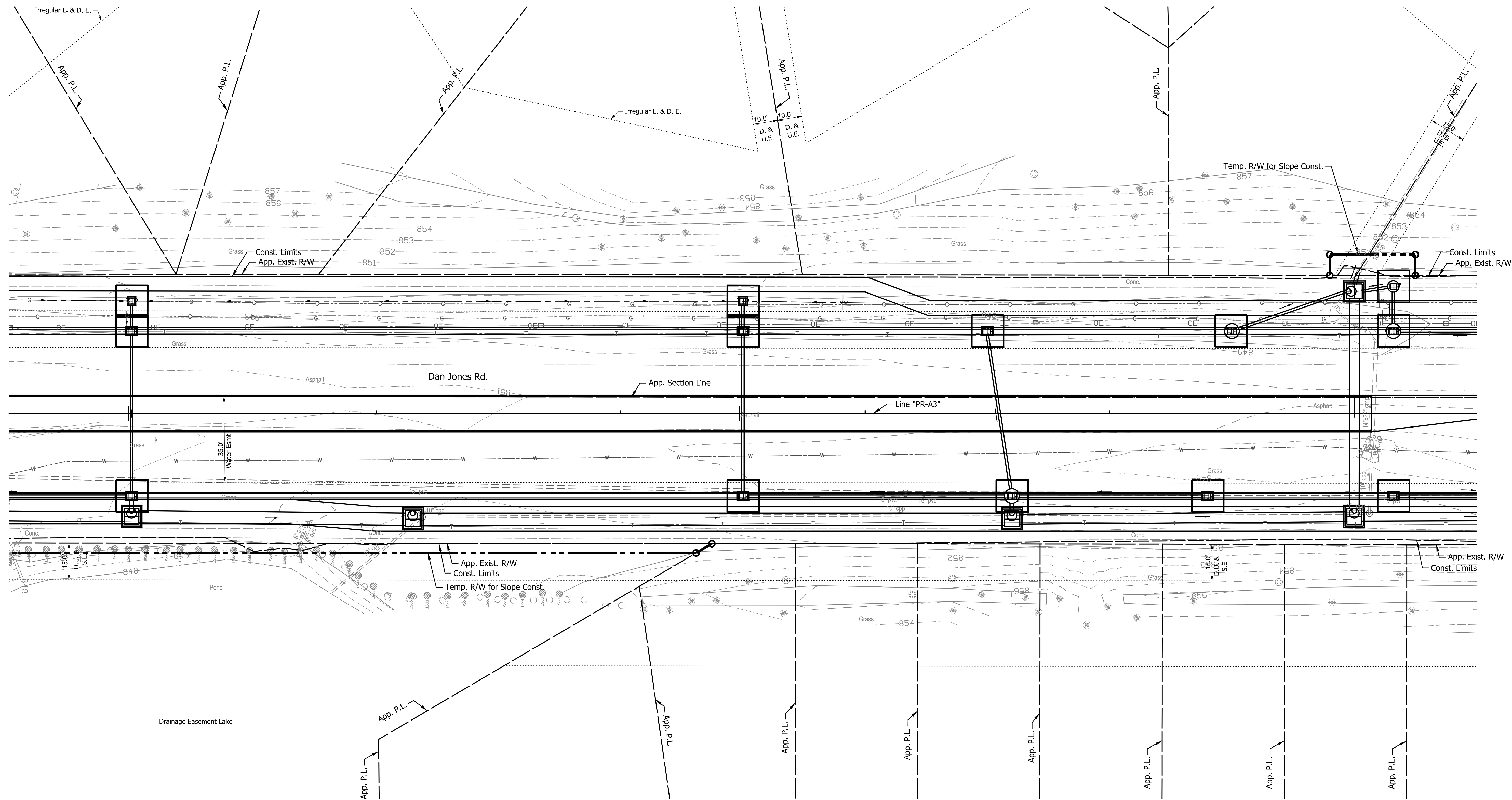

EROSION CONTROL DETAILS

LINE "PR-A3"

HORIZONTAL SCALE	BRIDGE FILE
1"=20'	N/A
VERTICAL SCALE	DESIGNATION
N/A	N/A
SURVEY BOOK	SHEETS
N/A	45 of 127
CONTRACT	PROJECT
N/A	N/A



LEGEND

-  Temporary Check Dam, Revetment Riprap
-  Temporary Inlet Protection
-  Temporary Silt Fence
-  Proposed Ditch Flow Line

NOTE:
All Areas Left Undisturbed for More Than 7 Days Shall be Temporarily Seeded and Temporarily Mulched, Unless Shown Otherwise, or as Directed by the Engineer. See the Special Provisions.

DATE	REVISION

RECOMMENDED FOR APPROVAL _____	DESIGN ENGINEER _____	DATE _____
DESIGNED: _____ TMK	DRAWN: _____ RJC	
CHECKED: _____ TJM	CHECKED: _____ TJM	

TOWN OF AVON	
EROSION CONTROL DETAILS	
LINE "PR-A3"	

HORIZONTAL SCALE	BRIDGE FILE
1"=20'	N/A
VERTICAL SCALE	DESIGNATION
N/A	N/A
SURVEY BOOK	SHEETS
N/A	46 of 127
CONTRACT	PROJECT
N/A	N/A

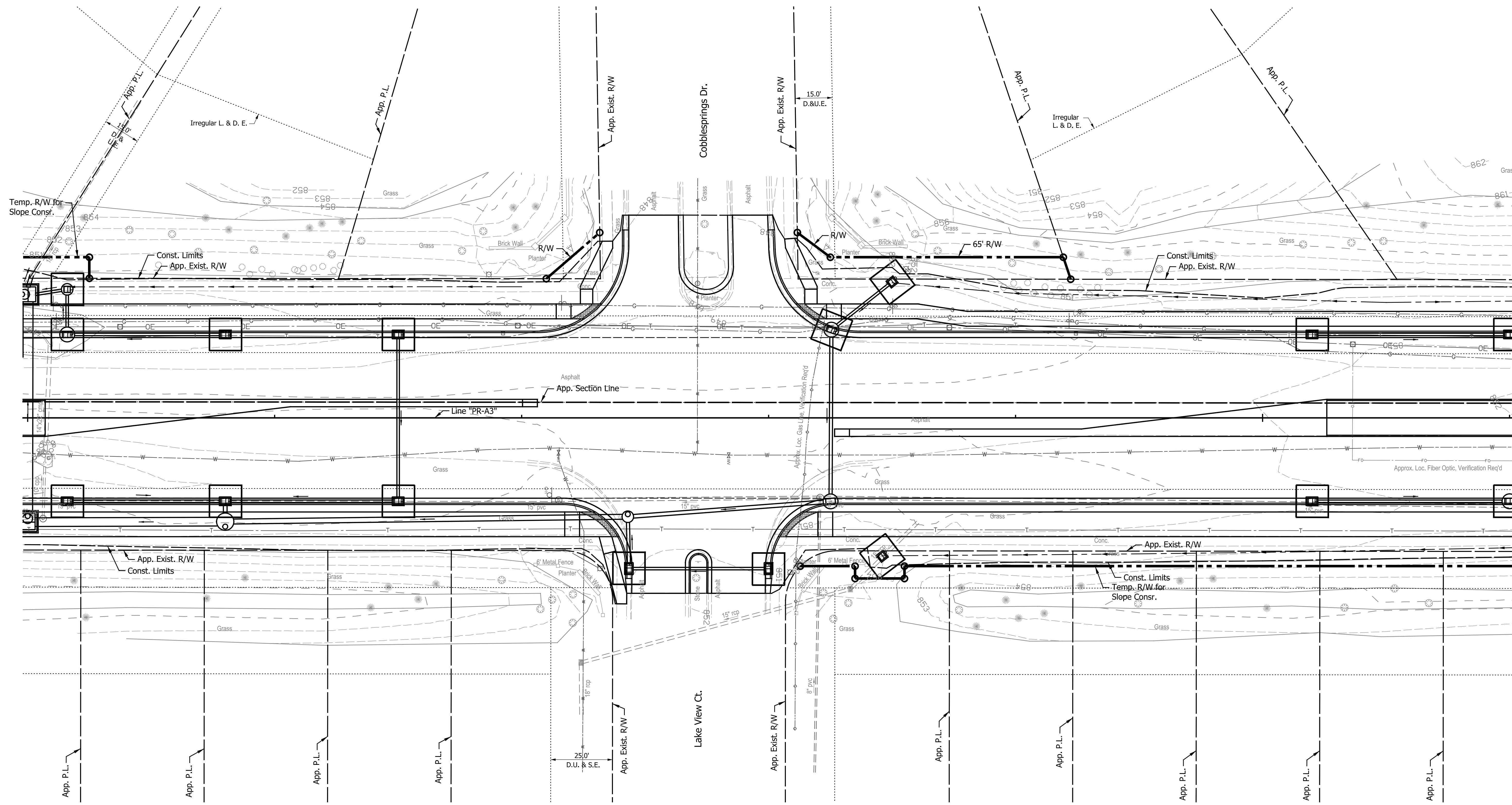
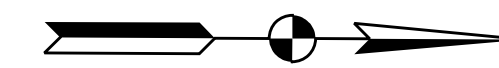

LEGEND

- Temporary Check Dam, Revetment Riprap
- Temporary Silt Fence
- Temporary Inlet Protection
- Proposed Ditch Flow Line

NOTE:
 All Areas Left Undisturbed for More Than 7 Days
 Shall be Temporarily Seeded and Temporarily
 Mulched, Unless Shown Otherwise, or as Directed
 by the Engineer. See the Special Provisions.

DATE	REVISION

RECOMMENDED FOR APPROVAL	DESIGN ENGINEER	DATE
DESIGNED: TMK	DRAWN: RJC	
CHECKED: TJM	CHECKED: TJM	

TOWN OF AVON
 EROSION CONTROL DETAILS
 LINE "PR-A3"

HORIZONTAL SCALE	BRIDGE FILE
1"=20'	N/A
VERTICAL SCALE	DESIGNATION
N/A	N/A
SURVEY BOOK	SHEETS
N/A	47 of 127
CONTRACT	PROJECT
N/A	N/A

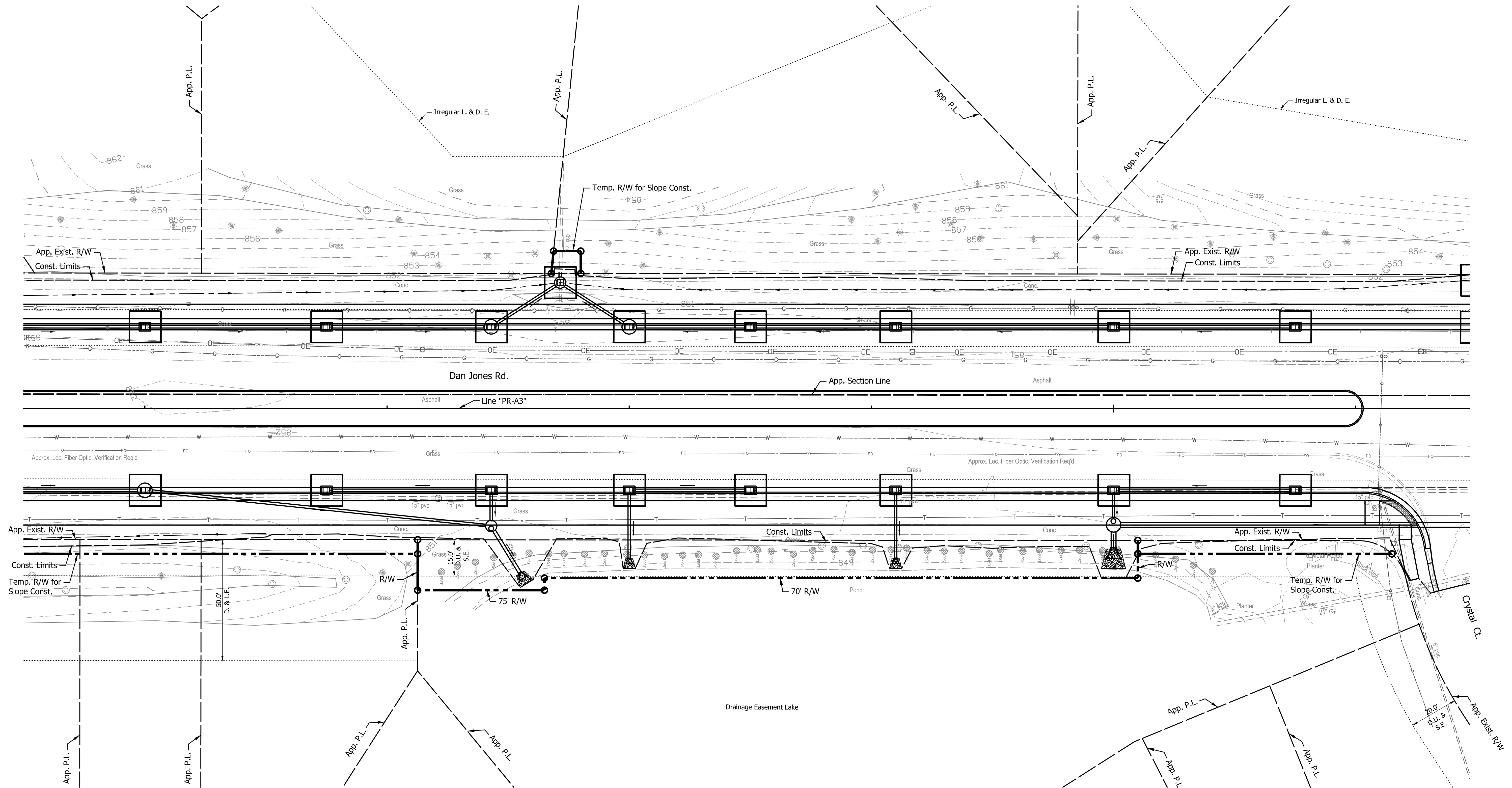
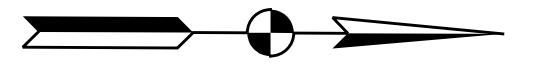

LEGEND

- CDRR Temporary Check Dam, Revetment Riprap
- TIP Temporary Inlet Protection
- Temporary Silt Fence
- Proposed Ditch Flow Line

NOTE:
All Areas Left Undisturbed for More Than 7 Days Shall be Temporarily Seeded and Temporarily Mulched, Unless Shown Otherwise, or as Directed by the Engineer. See the Special Provisions.

DATE	REVISION

RECOMMENDED FOR APPROVAL	DESIGN ENGINEER	DATE
DESIGNED: <u>TMK</u>	DRAWN: <u>RJC</u>	
CHECKED: <u>TJM</u>	CHECKED: <u>TJM</u>	

TOWN OF AVON

EROSION CONTROL DETAILS

LINE "PR-A3"

HORIZONTAL SCALE	BRIDGE FILE
1"=20'	N/A
VERTICAL SCALE	DESIGNATION
N/A	N/A
SURVEY BOOK	SHEETS
N/A	48 of 127
CONTRACT	PROJECT
N/A	N/A

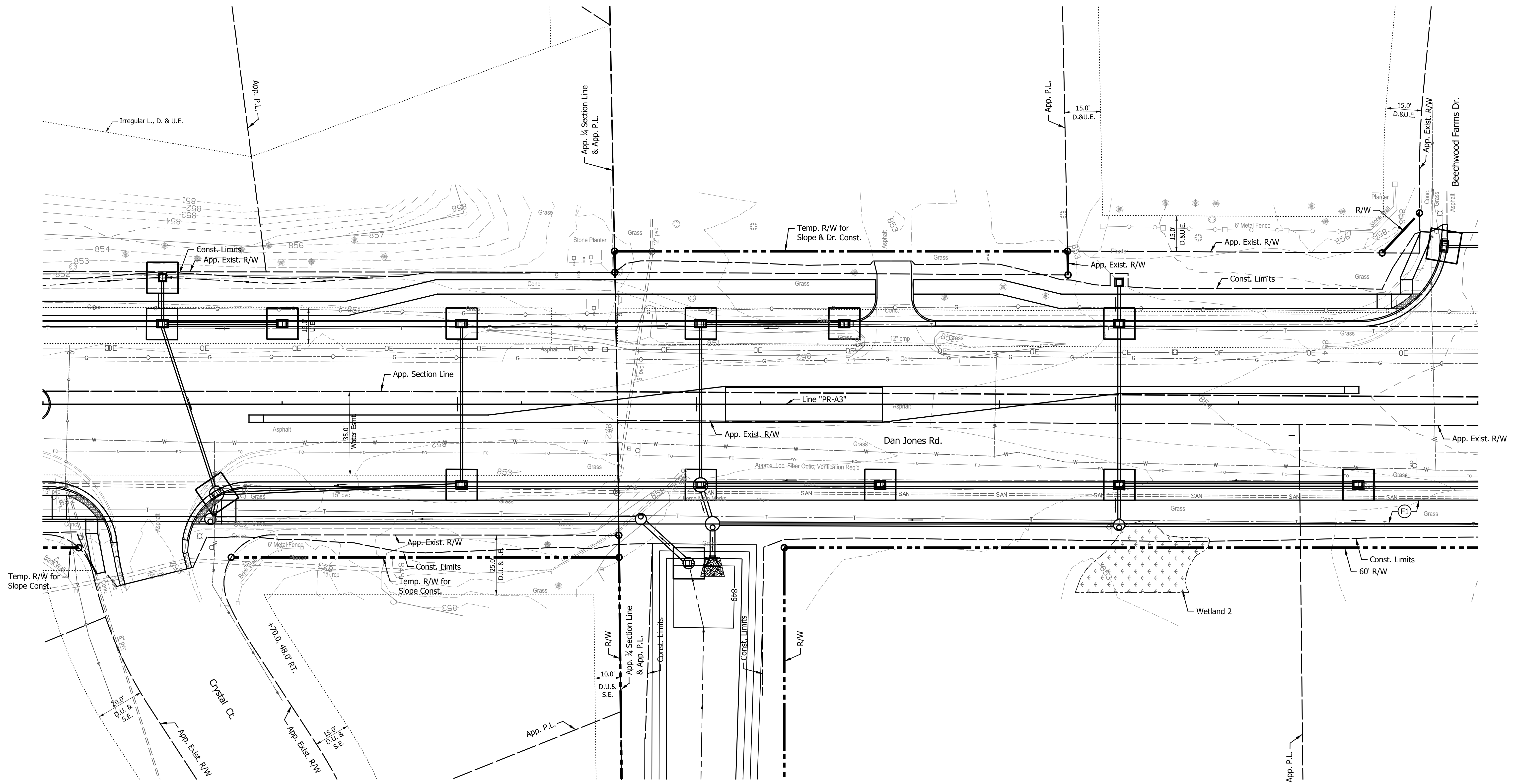
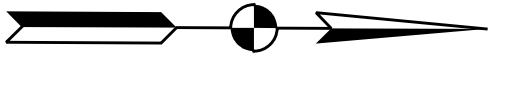

LEGEND

- CDR Temporary Check Dam, Revetment Riprap
- Temporary Silt Fence
- TIP Temporary Inlet Protection
- Proposed Ditch Flow Line

NOTE:
All Areas Left Undisturbed for More Than 7 Days Shall be Temporarily Seeded and Temporarily Mulched, Unless Shown Otherwise, or as Directed by the Engineer. See the Special Provisions.

DATE	REVISION

RECOMMENDED FOR APPROVAL	DESIGN ENGINEER	DATE
DESIGNED: <u>TMK</u>	DRAWN: <u>RJC</u>	
CHECKED: <u>TJM</u>	CHECKED: <u>TJM</u>	

TOWN OF AVON

EROSION CONTROL DETAILS

LINE "PR-A3"

HORIZONTAL SCALE	BRIDGE FILE
1"=20'	N/A
VERTICAL SCALE	DESIGNATION
N/A	N/A
SURVEY BOOK	SHEETS
N/A	49 of 127
CONTRACT	PROJECT
N/A	N/A

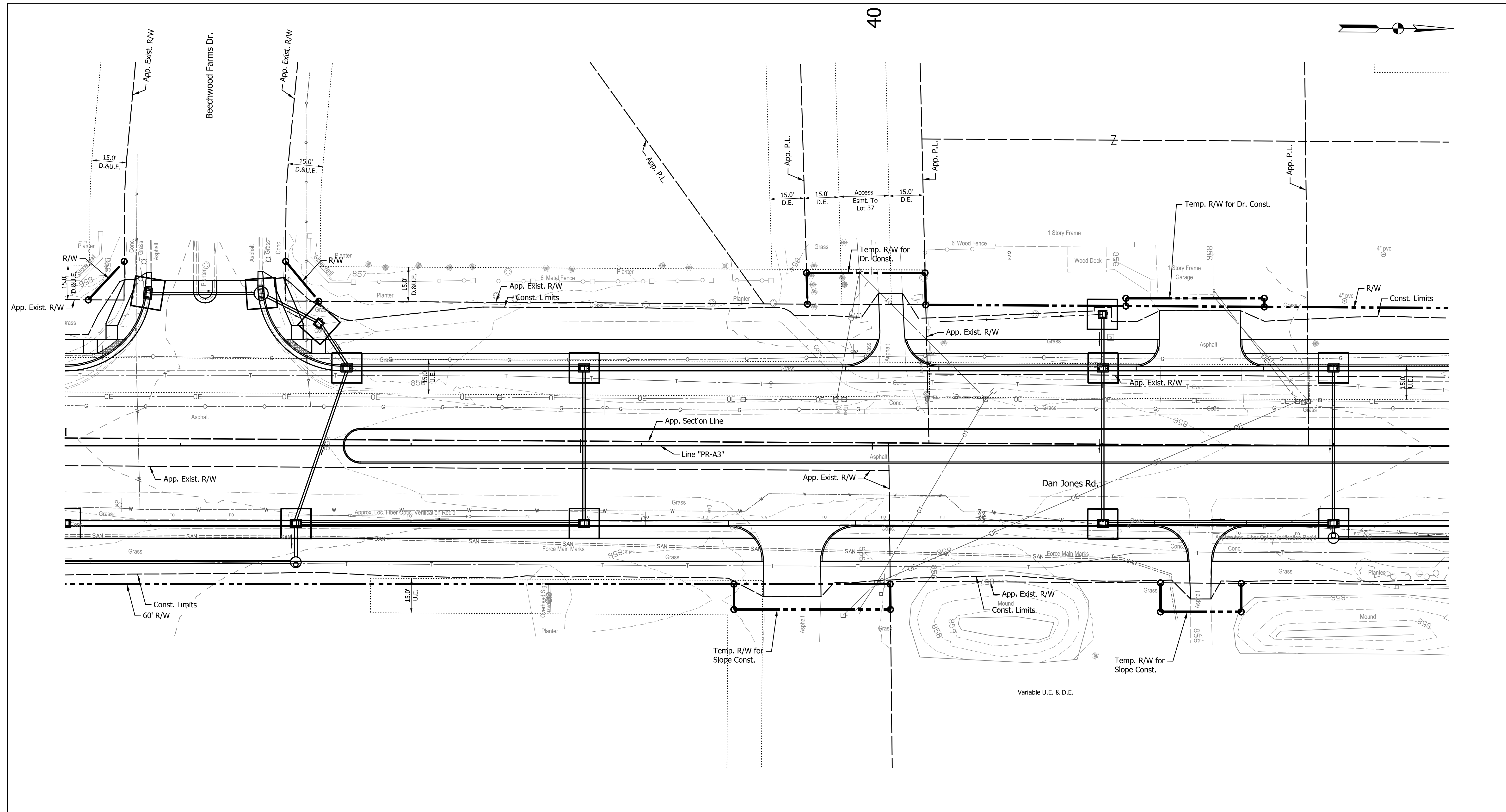
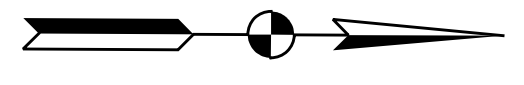

LEGEND

- CDRR Temporary Check Dam, Revetment Riprap
- TIP Temporary Inlet Protection
- Temporary Silt Fence
- Proposed Ditch Flow Line

NOTE:
All Areas Left Undisturbed for More Than 7 Days Shall be Temporarily Seeded and Temporarily Mulched, Unless Shown Otherwise, or as Directed by the Engineer. See the Special Provisions.

DATE	REVISION

RECOMMENDED FOR APPROVAL	DESIGN ENGINEER	DATE
DESIGNED: TMK	DRAWN: RJC	
CHECKED: TJM	CHECKED: TJM	

TOWN OF AVON

EROSION CONTROL DETAILS

LINE "PR-A3"

HORIZONTAL SCALE	BRIDGE FILE
1"=20'	N/A
VERTICAL SCALE	DESIGNATION
N/A	N/A
SURVEY BOOK	SHEETS
N/A	50 of 127
CONTRACT	PROJECT
N/A	N/A

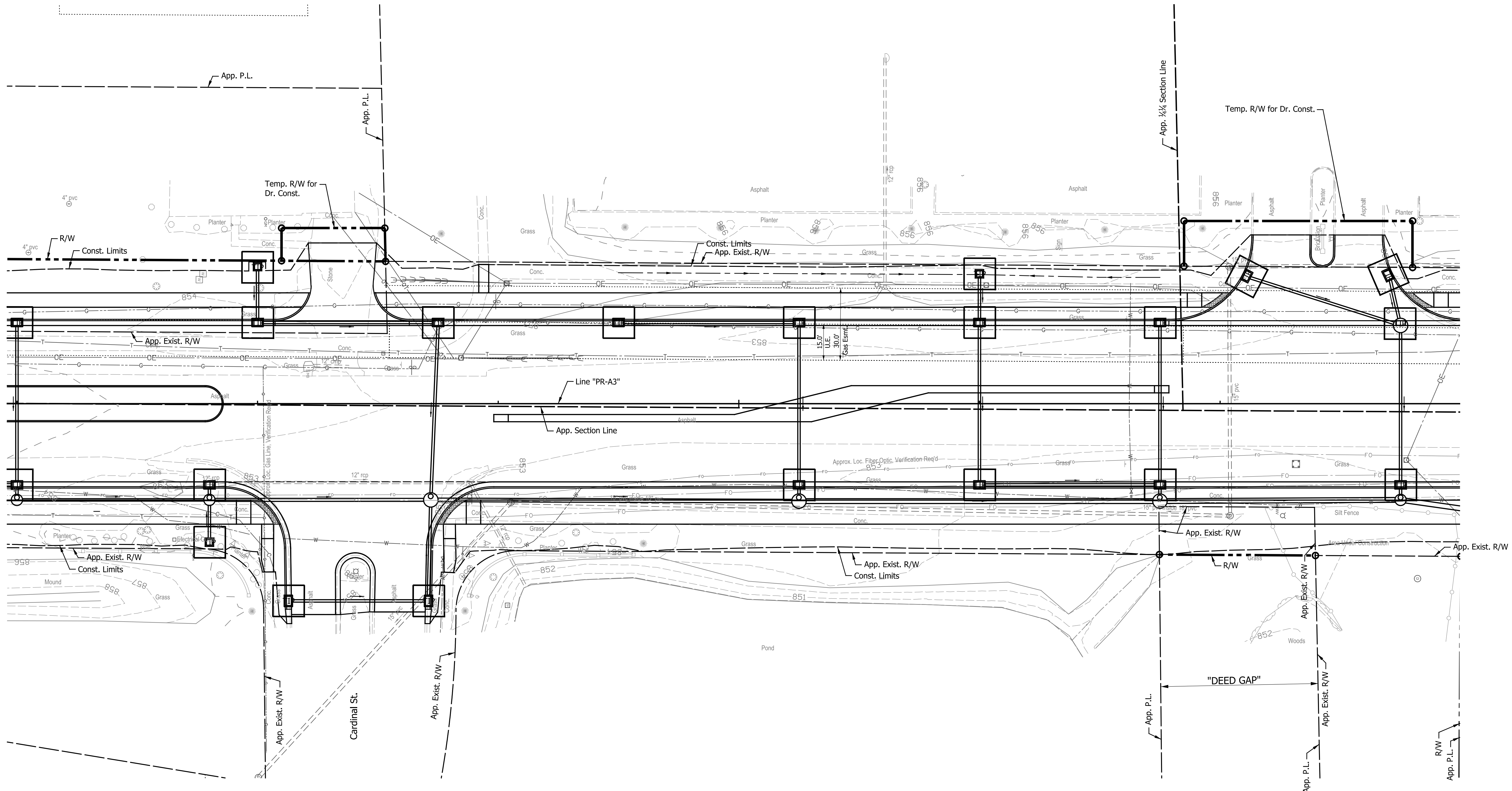

LEGEND

- CDRR Temporary Check Dam, Revetment Riprap
- TIP Temporary Inlet Protection
- Temporary Silt Fence
- Proposed Ditch Flow Line

NOTE:
 All Areas Left Undisturbed for More Than 7 Days Shall be Temporarily Seeded and Temporarily Mulched, Unless Shown Otherwise, or as Directed by the Engineer. See the Special Provisions.

DATE	REVISION

RECOMMENDED FOR APPROVAL	DESIGN ENGINEER	DATE
DESIGNED: <u>TMK</u>	DRAWN: <u>RJC</u>	
CHECKED: <u>TJM</u>	CHECKED: <u>TJM</u>	

TOWN OF AVON

EROSION CONTROL DETAILS

LINE "PR-A3"

HORIZONTAL SCALE	BRIDGE FILE
1"=20'	N/A
VERTICAL SCALE	DESIGNATION
N/A	N/A
SURVEY BOOK	SHEETS
N/A	51 of 127
CONTRACT	PROJECT
N/A	N/A

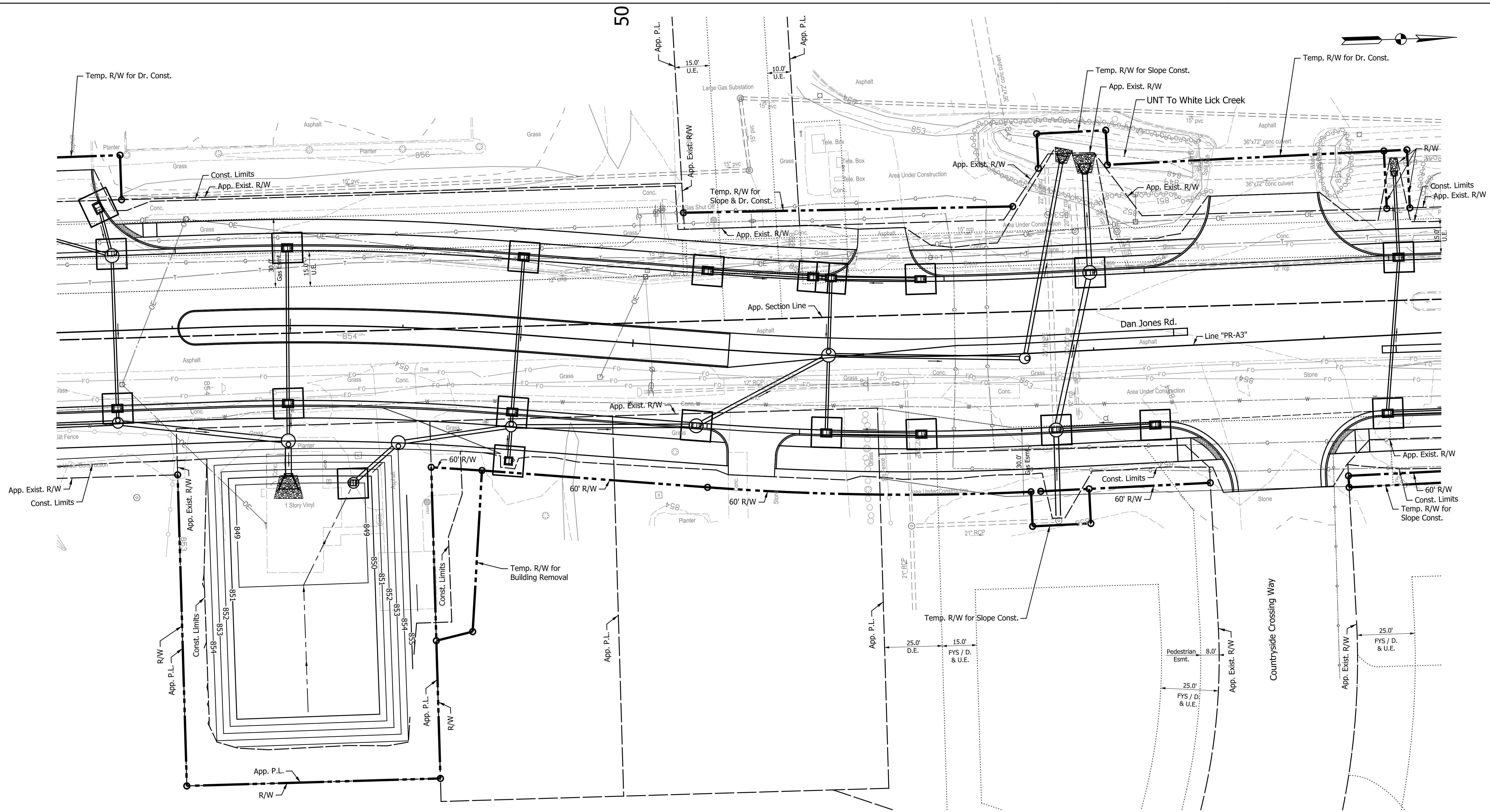
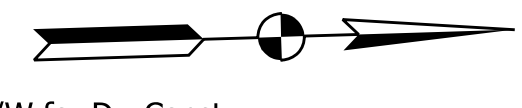

LEGEND

- CDRR Temporary Check Dam, Revetment Riprap
- TIP Temporary Inlet Protection
- Temporary Silt Fence
- - - Proposed Ditch Flow Line

NOTE:
 All Areas Left Undisturbed for More Than 7 Days Shall be Temporarily Seeded and Temporarily Mulched, Unless Shown Otherwise, or as Directed by the Engineer. See the Special Provisions.

DATE	REVISION

RECOMMENDED FOR APPROVAL	DESIGN ENGINEER	DATE
DESIGNED: TMK	DRAWN: RJC	
CHECKED: TJM	CHECKED: TJM	

TOWN OF AVON

EROSION CONTROL DETAILS

LINE "PR-A3"

HORIZONTAL SCALE	BRIDGE FILE
1"=20'	N/A
VERTICAL SCALE	DESIGNATION
N/A	N/A
SURVEY BOOK	SHEETS
N/A	52 of 127
CONTRACT	PROJECT
N/A	N/A

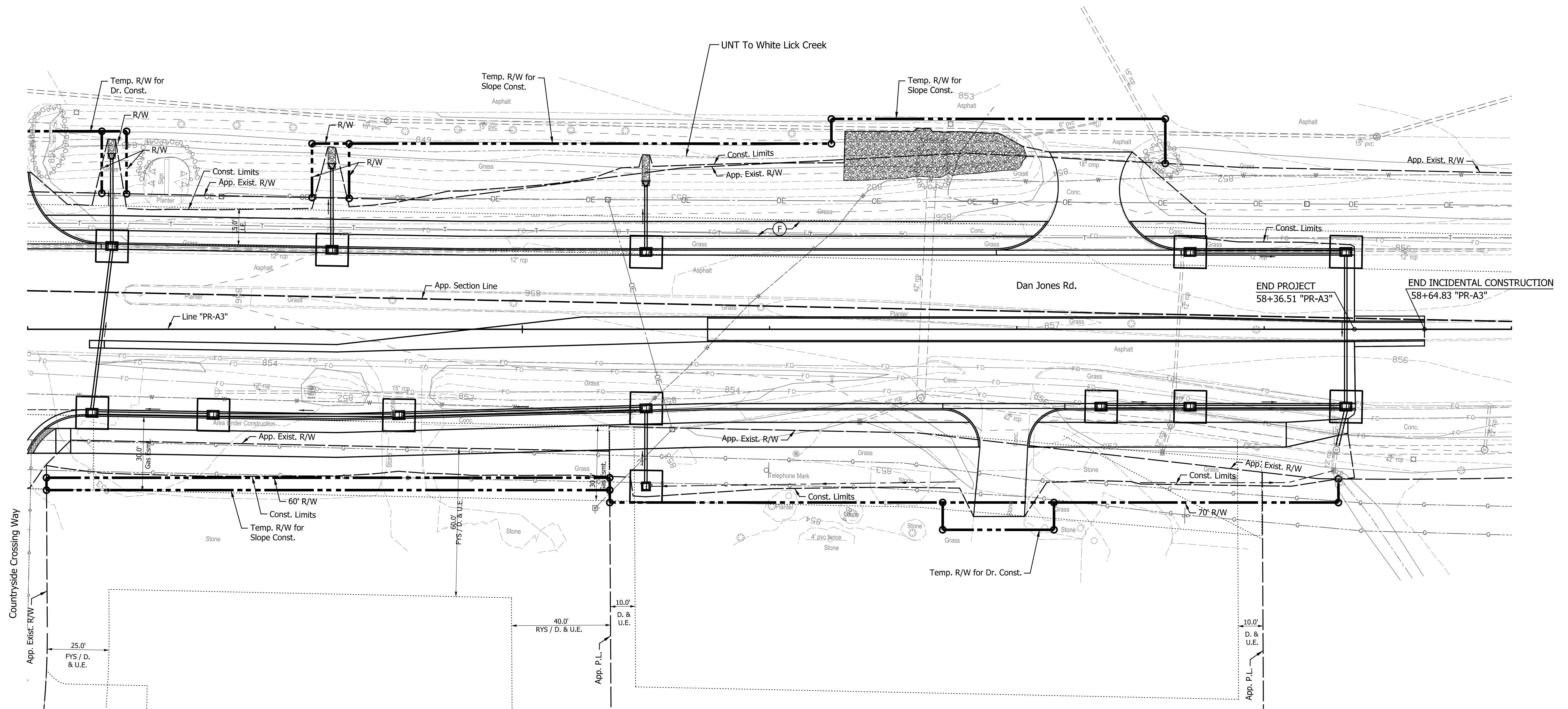

LEGEND

- CDRR Temporary Check Dam, Revetment Riprap
- TIP Temporary Inlet Protection
- Temporary Silt Fence
- Proposed Ditch Flow Line

NOTE:
All Areas Left Undisturbed for More Than 7 Days
Shall be Temporarily Seeded and Temporarily
Mulched, Unless Shown Otherwise, or as Directed
by the Engineer. See the Special Provisions.

DATE	REVISION

RECOMMENDED FOR APPROVAL	DESIGN ENGINEER	DATE
DESIGNED: TMK	DRAWN: RJC	
CHECKED: TJM	CHECKED: TJM	

TOWN OF AVON	
EROSION CONTROL DETAILS	
LINE "PR-A3"	

HORIZONTAL SCALE	BRIDGE FILE
1"=20'	N/A
VERTICAL SCALE	DESIGNATION
N/A	N/A
SURVEY BOOK	SHEETS
N/A	53 of 127
CONTRACT	PROJECT
N/A	N/A

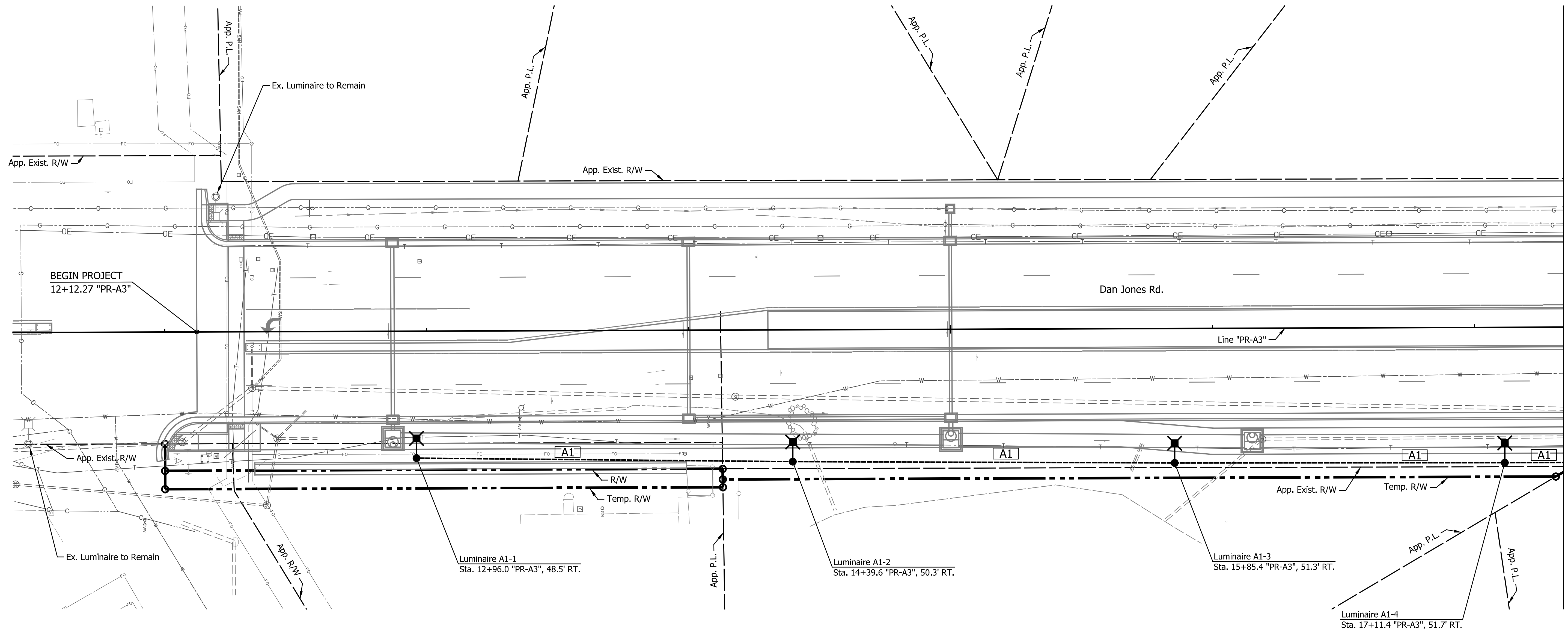

LEGEND

- Ⓜ Service Point, Type II, 120/240 V
- Ⓜ Handhole (Type as Shown)
- A1 Lighting Circuit Number
- Ⓜ Lighting Cable Duct Marker
- 4-1C No. 4 CU Conductor in Plastic Duct in Trench
- ===== 4-1C No. 4 CU Conductor in Plastic Duct in 2" Galvanized Steel Conduit
- Ⓜ Ex. Luminaire, 186W LED, Type 3 Distribution, Ornamental Light Pole, 30' Mounting Height with Non-Breakaway base on Standard INDOT Foundation
- Ⓜ Luminaire, 178W LED, Type 4 Distribution, Ornamental Light Pole, 30' Mounting Height with Non-Breakaway base on Standard INDOT Foundation

LUMINAIRE IDENTIFICATION

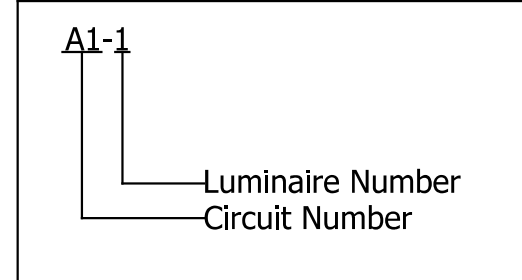

DATE	REVISION

RECOMMENDED FOR APPROVAL _____	DESIGN ENGINEER _____	DATE _____
DESIGNED: _____ MSS _____	DRAWN: _____ MSS _____	
CHECKED: _____ GMG _____	CHECKED: _____ GMG _____	

TOWN OF AVON	
LIGHTING PLAN	
LINE "PR-A3"	

HORIZONTAL SCALE	BRIDGE FILE
1" = 20'	N/A
VERTICAL SCALE	DESIGNATION
N/A	N/A
SURVEY BOOK	SHEETS
N/A	54 of 127
CONTRACT	PROJECT
N/A	N/A

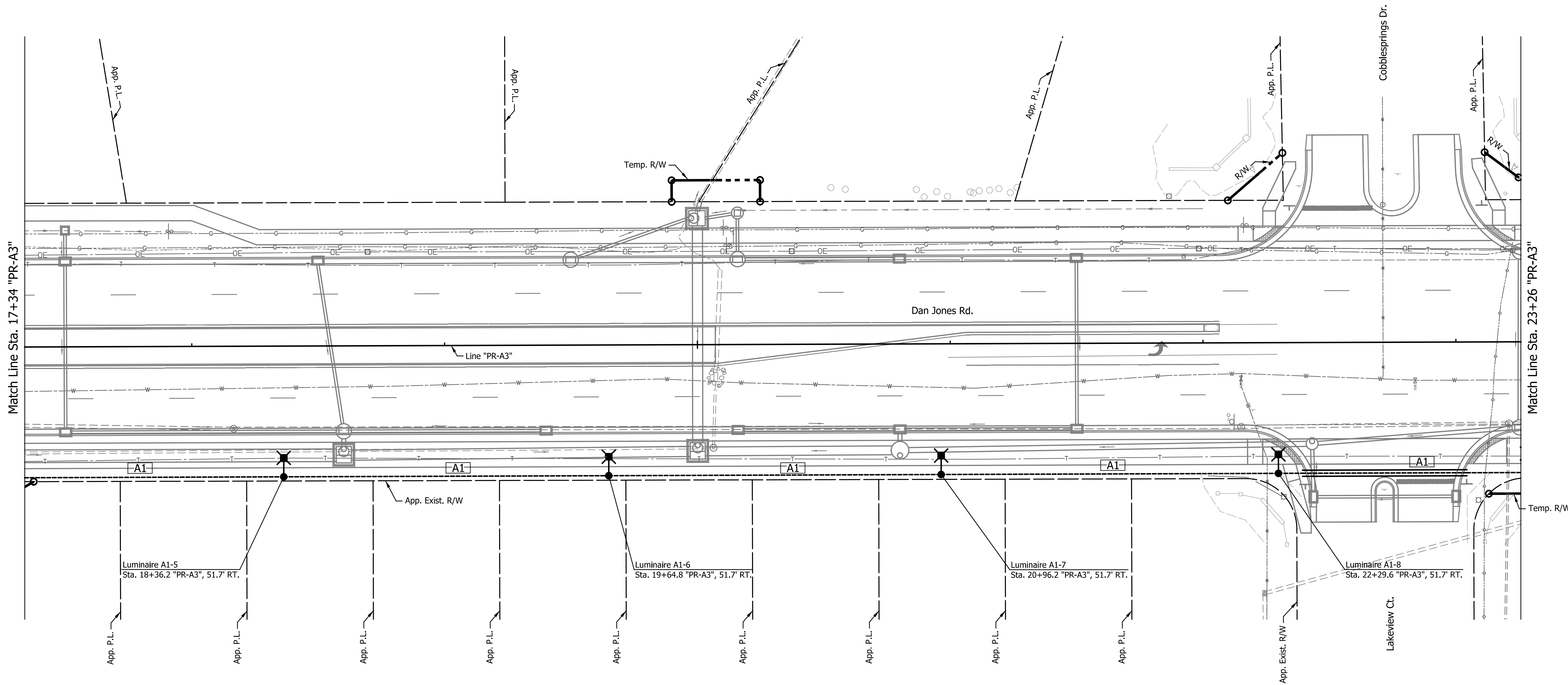

LEGEND

- Service Point, Type II, 120/240 V
- Handhole (Type as Shown)
- Lighting Circuit Number
- Lighting Cable Duct Marker
- 4-1C No. 4 CU Conductor in Plastic Duct in Trench
- 4-1C No. 4 CU Conductor in Plastic Duct in 2" Galvanized Steel Conduit
- Ex. Luminaire, 186W LED, Type 3 Distribution, Ornamental Light Pole, 30' Mounting Height with Non-Breakaway base on Standard INDOT Foundation
- Luminaire, 178W LED, Type 4 Distribution, Ornamental Light Pole, 30' Mounting Height with Non-Breakaway base on Standard INDOT Foundation

LUMINAIRE IDENTIFICATION

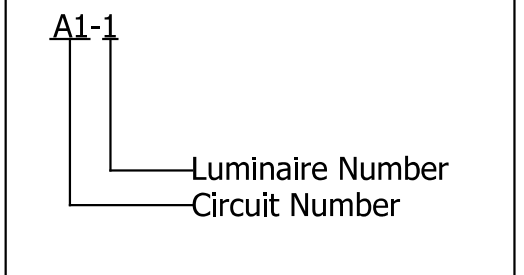

DATE	REVISION

RECOMMENDED FOR APPROVAL	DESIGN ENGINEER	DATE
DESIGNED: MSS	DRAWN: MSS	
CHECKED: GMG	CHECKED: GMG	

TOWN OF AVON
LIGHTING PLAN
LINE "PR-A3"

HORIZONTAL SCALE	BRIDGE FILE
1" = 20'	N/A
VERTICAL SCALE	DESIGNATION
N/A	N/A
SURVEY BOOK	SHEETS
N/A	55 of 127
CONTRACT	PROJECT
N/A	N/A

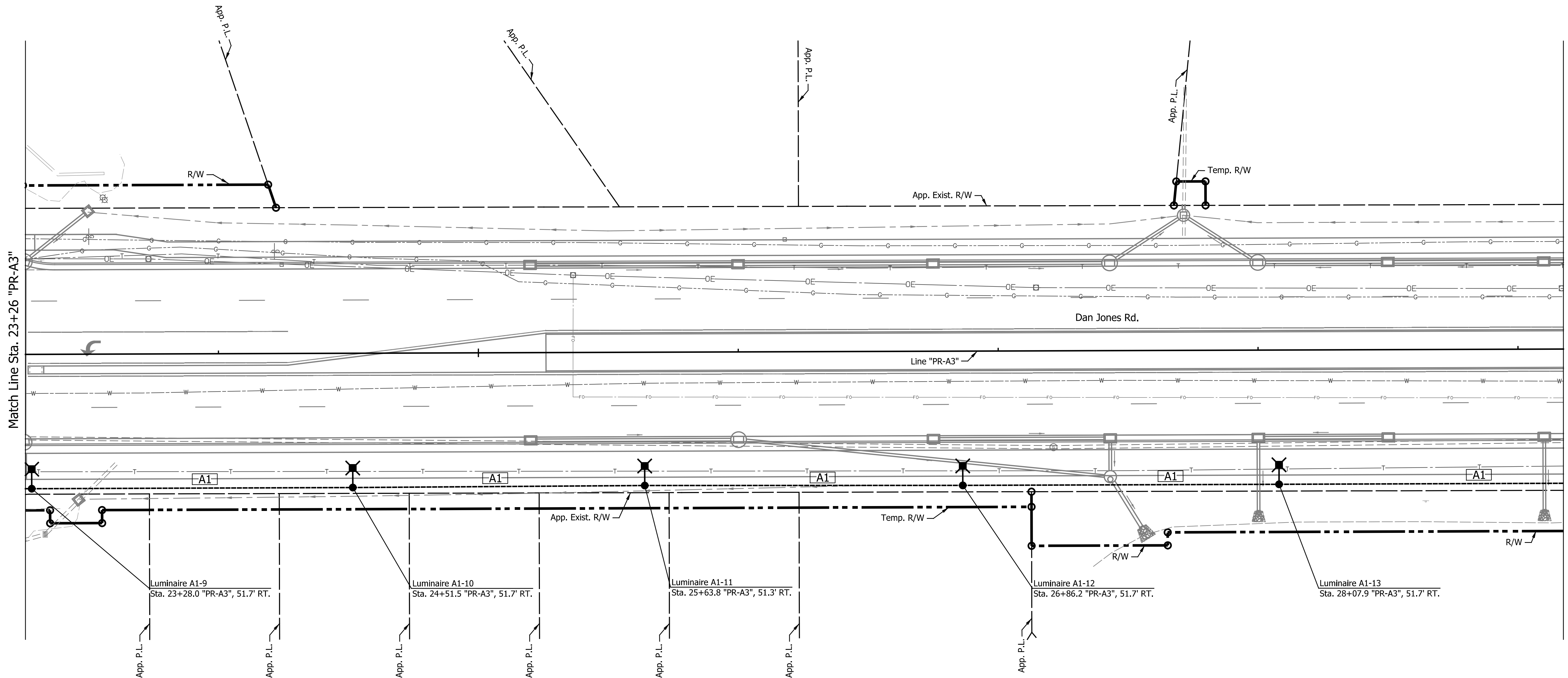

LEGEND

- ⊕ Service Point, Type II, 120/240 V
- ⊕ Handhole (Type as Shown)
- A1 Lighting Circuit Number
- ⊗ Lighting Cable Duct Marker
- 4-1C No. 4 CU Conductor in Plastic Duct in Trench
- ===== 4-1C No. 4 CU Conductor in Plastic Duct in 2" Galvanized Steel Conduit
- ⊕ Ex. Luminaire, 186W LED, Type 3 Distribution, Ornamental Light Pole, 30' Mounting Height with Non-Breakaway base on Standard INDOT Foundation
- ⊕ Luminaire, 178W LED, Type 4 Distribution, Ornamental Light Pole, 30' Mounting Height with Non-Breakaway base on Standard INDOT Foundation

LUMINAIRE IDENTIFICATION

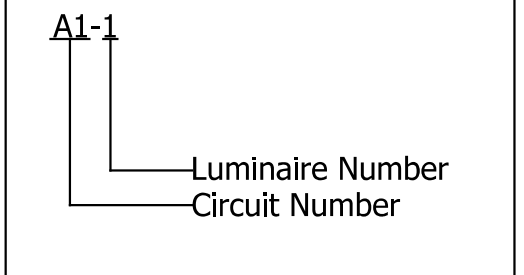

DATE	REVISION

RECOMMENDED FOR APPROVAL _____	DESIGN ENGINEER _____	DATE _____
DESIGNED: _____ MSS _____	DRAWN: _____ MSS _____	
CHECKED: _____ GMG _____	CHECKED: _____ GMG _____	

TOWN OF AVON

LIGHTING PLAN

LINE "PR-A3"

HORIZONTAL SCALE	BRIDGE FILE
1" = 20'	N/A
VERTICAL SCALE	DESIGNATION
N/A	N/A
SURVEY BOOK	SHEETS
N/A	56 of 127
CONTRACT	PROJECT
N/A	N/A

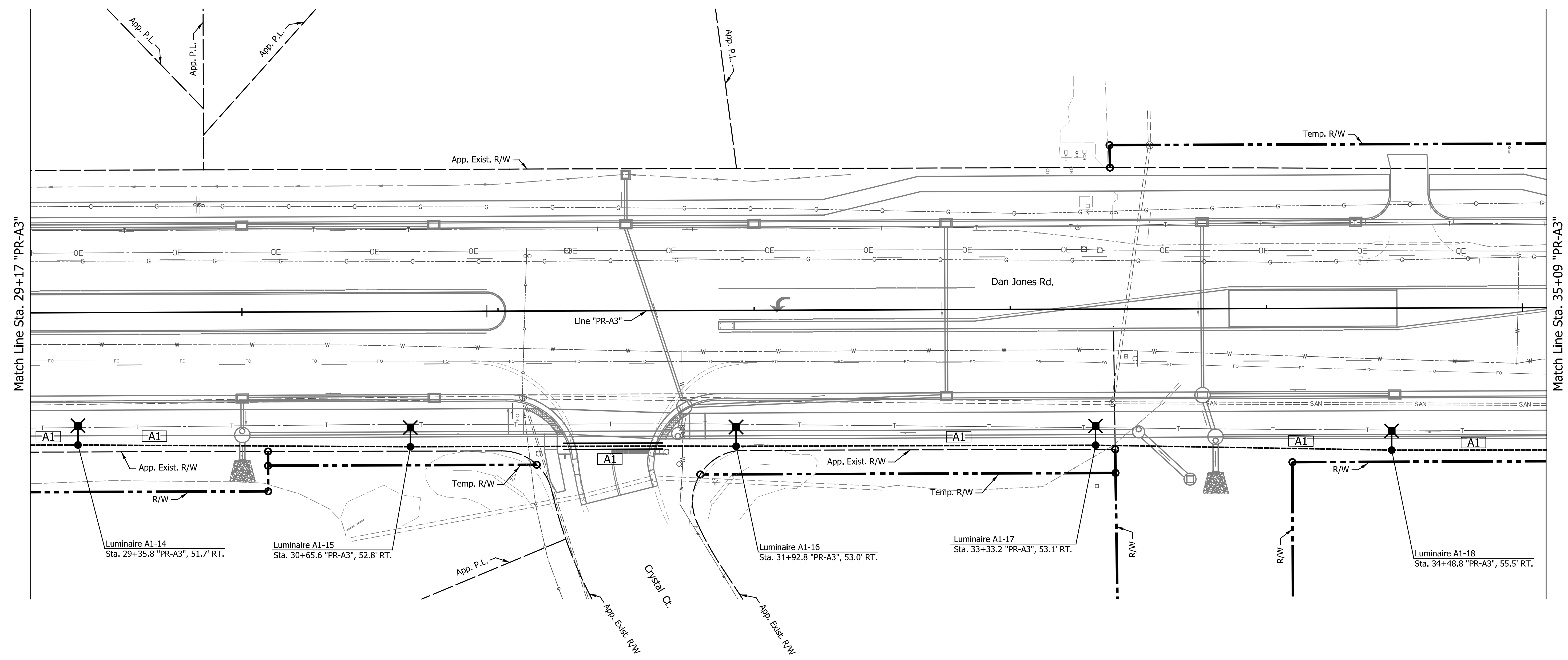
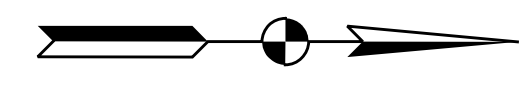

LEGEND

- Service Point, Type II, 120/240 V
- Handhole (Type as Shown)
- Lighting Circuit Number
- Lighting Cable Duct Marker
- 4-1C No. 4 CU Conductor in Plastic Duct in Trench
- 4-1C No. 4 CU Conductor in Plastic Duct in 2" Galvanized Steel Conduit
- Ex. Luminaire, 186W LED, Type 3 Distribution, Ornamental Light Pole, 30' Mounting Height with Non-Breakaway base on Standard INDOT Foundation
- Luminaire, 178W LED, Type 4 Distribution, Ornamental Light Pole, 30' Mounting Height with Non-Breakaway base on Standard INDOT Foundation

LUMINAIRE IDENTIFICATION

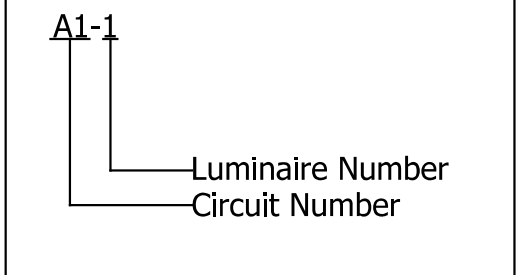

DATE	REVISION

RECOMMENDED FOR APPROVAL	DESIGN ENGINEER	x/xx/2023	DATE
DESIGNED: MSS	DRAWN: MSS		
CHECKED: GMG	CHECKED: GMG		

TOWN OF AVON

LIGHTING PLAN
LINE "PR-A3"

HORIZONTAL SCALE	BRIDGE FILE
1" = 20'	N/A
VERTICAL SCALE	DESIGNATION
N/A	N/A
SURVEY BOOK	SHEETS
N/A	57 of 127
CONTRACT	PROJECT
N/A	N/A

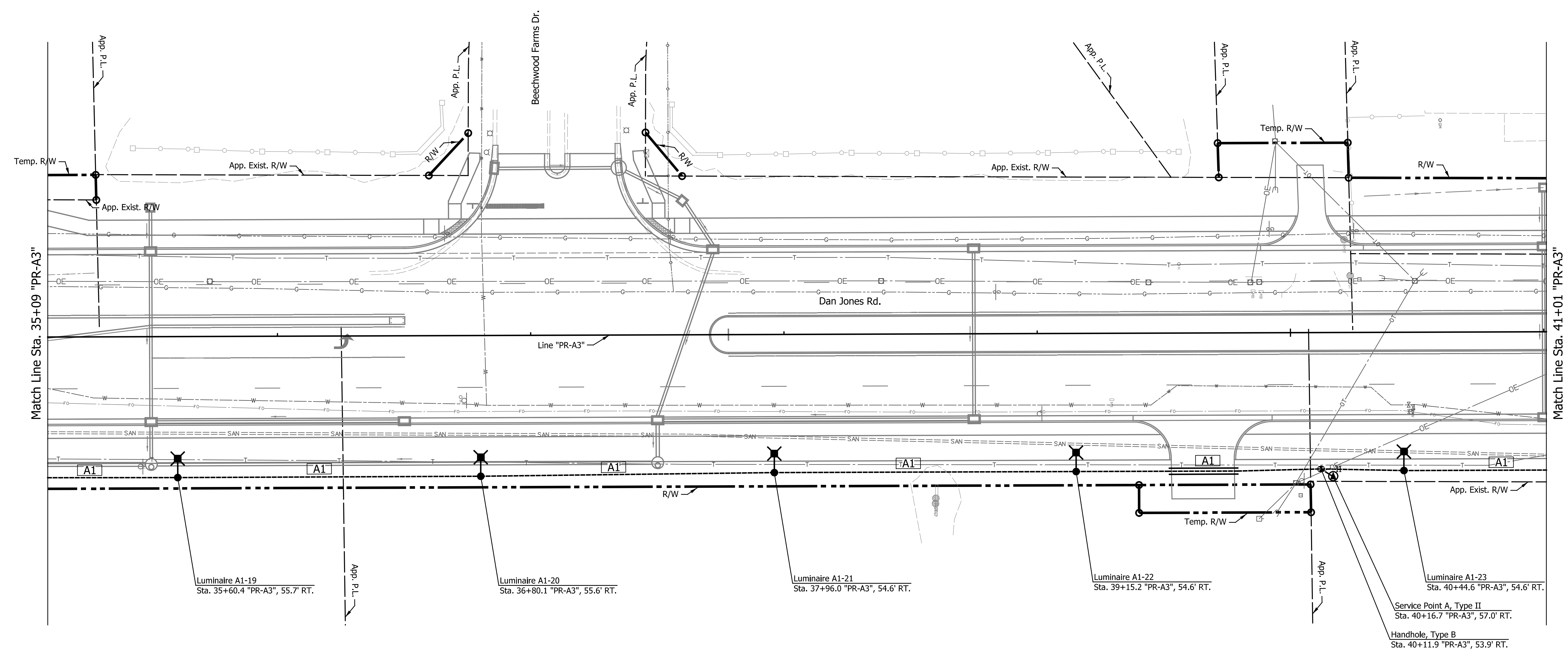
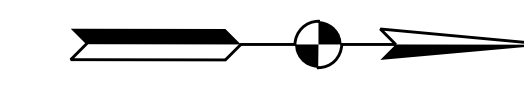

LEGEND

- ⊕ II Service Point, Type II, 120/240 V
- ⊕ Handhole (Type as Shown)
- A1 Lighting Circuit Number
- ⊗ Lighting Cable Duct Marker
- 4-1C No. 4 CU Conductor in Plastic Duct in Trench
- ===== 4-1C No. 4 CU Conductor in Plastic Duct in 2" Galvanized Steel Conduit
- Ex. Luminaire, 186W LED, Type 3 Distribution, Ornamental Light Pole, 30' Mounting Height with Non-Breakaway base on Standard INDOT Foundation
- Luminaire, 178W LED, Type 4 Distribution, Ornamental Light Pole, 30' Mounting Height with Non-Breakaway base on Standard INDOT Foundation

LUMINAIRE IDENTIFICATION

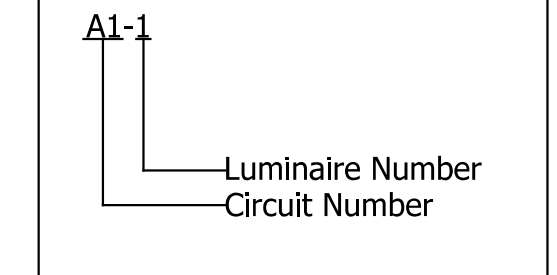

DATE	REVISION

RECOMMENDED FOR APPROVAL	DESIGN ENGINEER	DATE
DESIGNED: MSS	DRAWN: MSS	
CHECKED: GMG	CHECKED: GMG	

TOWN OF AVON

LIGHTING PLAN

LINE "PR-A3"

HORIZONTAL SCALE	BRIDGE FILE
1" = 20'	N/A
VERTICAL SCALE	DESIGNATION
N/A	N/A
SURVEY BOOK	SHEETS
N/A	58 of 127
CONTRACT	PROJECT
N/A	N/A

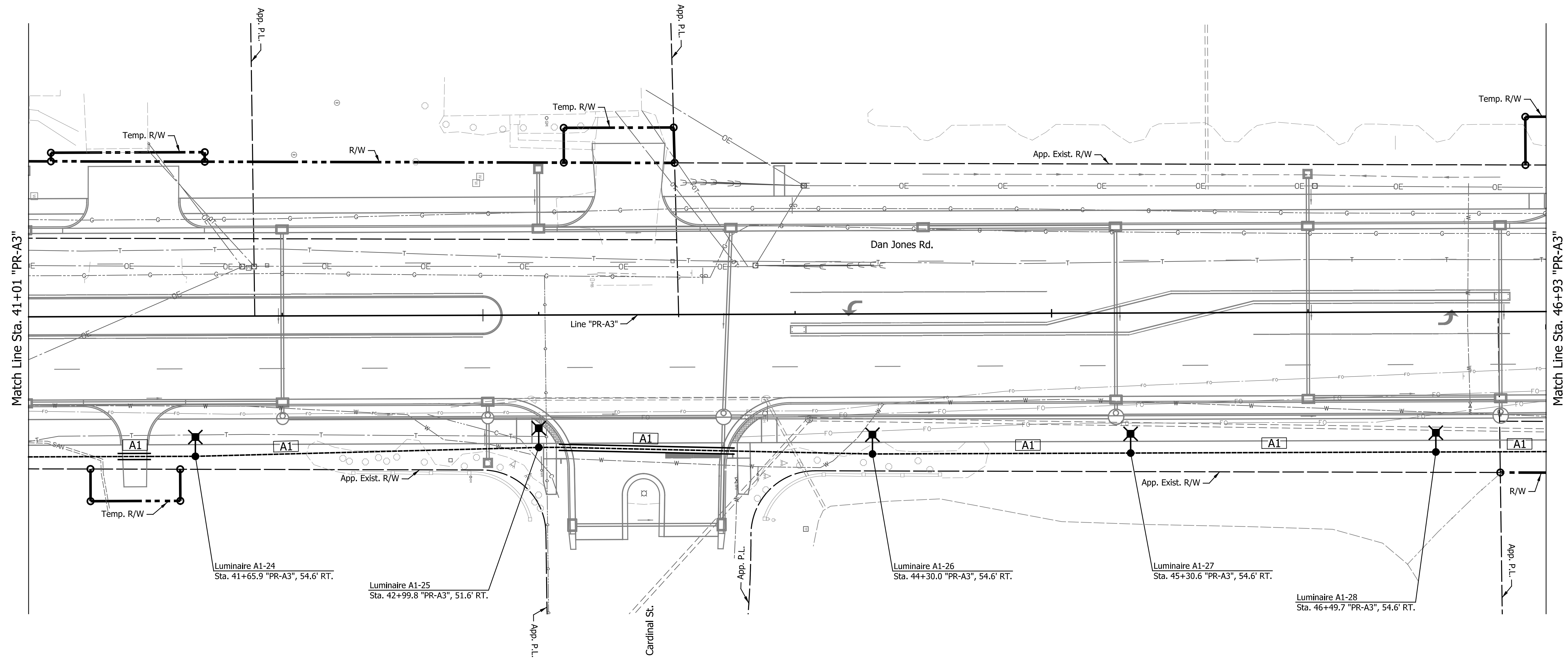

LEGEND

- ⊕ Service Point, Type II, 120/240 V
- ⊕ Handhole (Type as Shown)
- A1 Lighting Circuit Number
- ⊗ Lighting Cable Duct Marker
- 4-1C No. 4 CU Conductor in Plastic Duct in Trench
- ===== 4-1C No. 4 CU Conductor in Plastic Duct in 2" Galvanized Steel Conduit
- Ex. Luminaire, 186W LED, Type 3 Distribution, Ornamental Light Pole, 30' Mounting Height with Non-Breakaway base on Standard INDOT Foundation
- Luminaire, 178W LED, Type 4 Distribution, Ornamental Light Pole, 30' Mounting Height with Non-Breakaway base on Standard INDOT Foundation

LUMINAIRE IDENTIFICATION

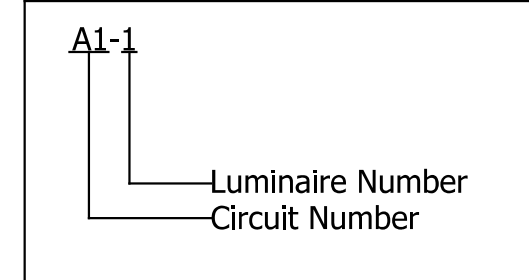

DATE	REVISION

RECOMMENDED FOR APPROVAL	DESIGN ENGINEER	DATE
DESIGNED: MSS	DRAWN: MSS	
CHECKED: GMG	CHECKED: GMG	

TOWN OF AVON	
LIGHTING PLAN LINE "PR-A3"	

HORIZONTAL SCALE	BRIDGE FILE
1" = 20'	N/A
VERTICAL SCALE	DESIGNATION
N/A	N/A
SURVEY BOOK	SHEETS
N/A	59 of 127
CONTRACT	PROJECT
N/A	N/A

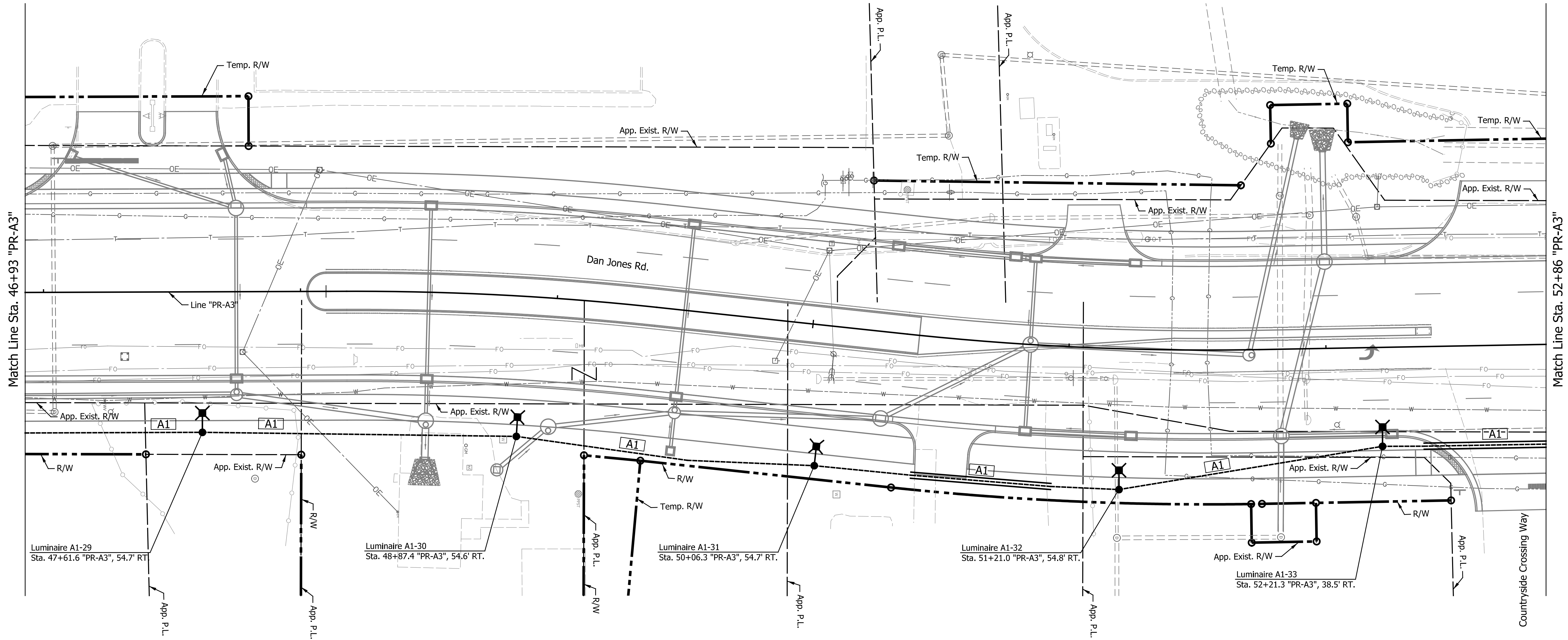
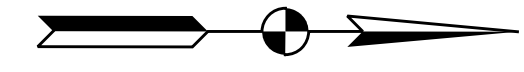

LEGEND

- Service Point, Type II, 120/240 V
- Handhole (Type as Shown)
- Lighting Circuit Number
- Lighting Cable Duct Marker
- 4-1C No. 4 CU Conductor in Plastic Duct in Trench
- 4-1C No. 4 CU Conductor in Plastic Duct in 2" Galvanized Steel Conduit
- Ex. Luminaire, 186W LED, Type 3 Distribution, Ornamental Light Pole, 30' Mounting Height with Non-Breakaway base on Standard INDOT Foundation
- Luminaire, 178W LED, Type 4 Distribution, Ornamental Light Pole, 30' Mounting Height with Non-Breakaway base on Standard INDOT Foundation

LUMINAIRE IDENTIFICATION

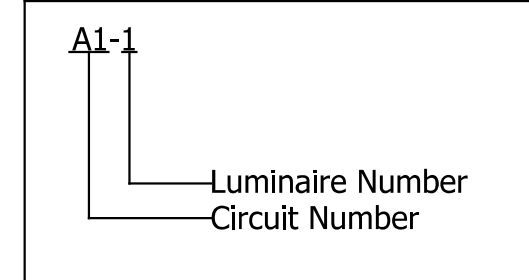

DATE	REVISION

RECOMMENDED FOR APPROVAL	DESIGN ENGINEER	DATE
DESIGNED: MSS	DRAWN: MSS	
CHECKED: GMG	CHECKED: GMG	

TOWN OF AVON

LIGHTING PLAN
LINE "PR-A3"

HORIZONTAL SCALE	BRIDGE FILE
1" = 20'	N/A
VERTICAL SCALE	DESIGNATION
N/A	N/A
SURVEY BOOK	SHEETS
N/A	60 of 127
CONTRACT	PROJECT
N/A	N/A

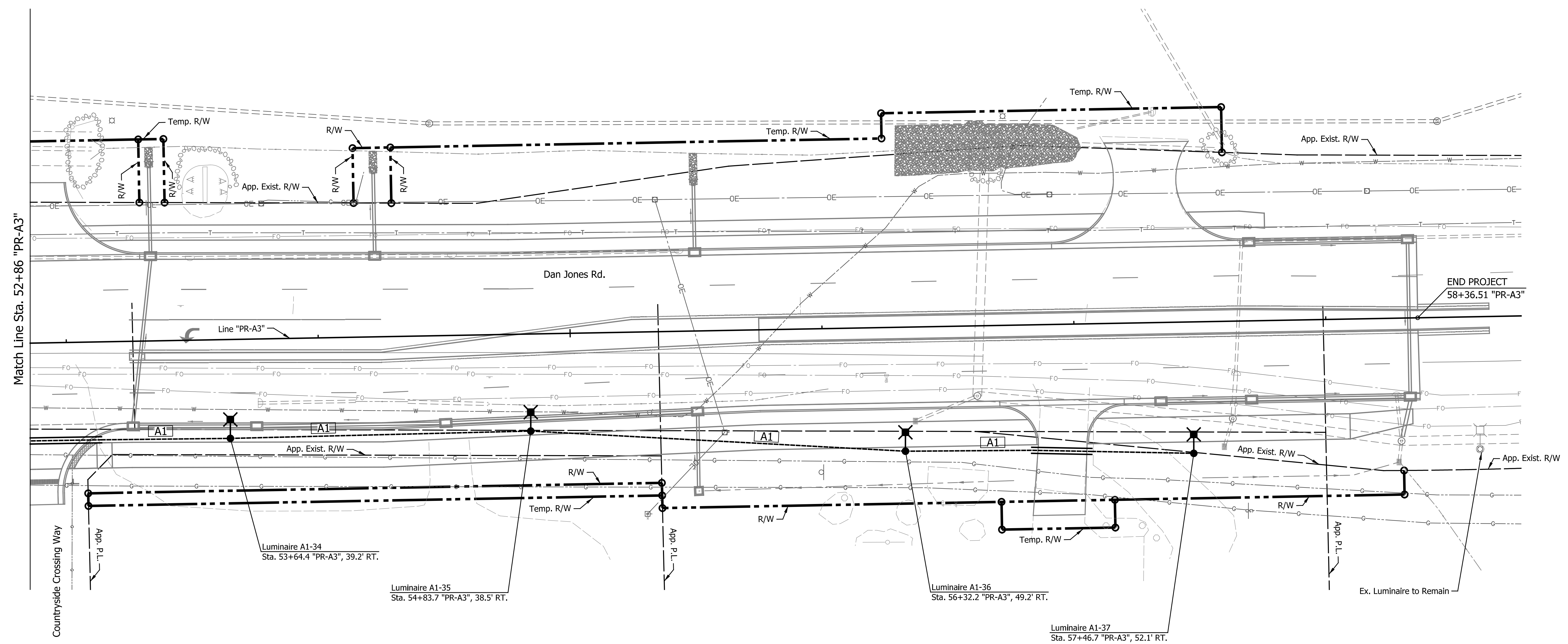
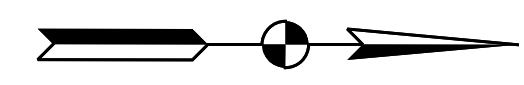

LEGEND

- ⊕ Service Point, Type II, 120/240 V
- ⊕ Handhole (Type as Shown)
- A1 Lighting Circuit Number
- ⊗ Lighting Cable Duct Marker
- 4-1C No. 4 CU Conductor in Plastic Duct in Trench
- ===== 4-1C No. 4 CU Conductor in Plastic Duct in 2" Galvanized Steel Conduit
- ⊕ Ex. Luminaire, 186W LED, Type 3 Distribution, Ornamental Light Pole, 30' Mounting Height with Non-Breakaway base on Standard INDOT Foundation
- ⊕ Luminaire, 178W LED, Type 4 Distribution, Ornamental Light Pole, 30' Mounting Height with Non-Breakaway base on Standard INDOT Foundation

LUMINAIRE IDENTIFICATION

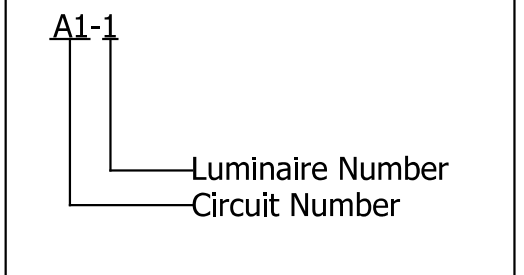

DATE	REVISION

RECOMMENDED FOR APPROVAL	DESIGN ENGINEER	DATE
DESIGNED: MSS	DRAWN: MSS	
CHECKED: GMG	CHECKED: GMG	

TOWN OF AVON

LIGHTING PLAN

LINE "PR-A3"

HORIZONTAL SCALE	BRIDGE FILE
1" = 20'	N/A
VERTICAL SCALE	DESIGNATION
N/A	N/A
SURVEY BOOK	SHEETS
N/A	61 of 127
CONTRACT	PROJECT
N/A	N/A

10

15

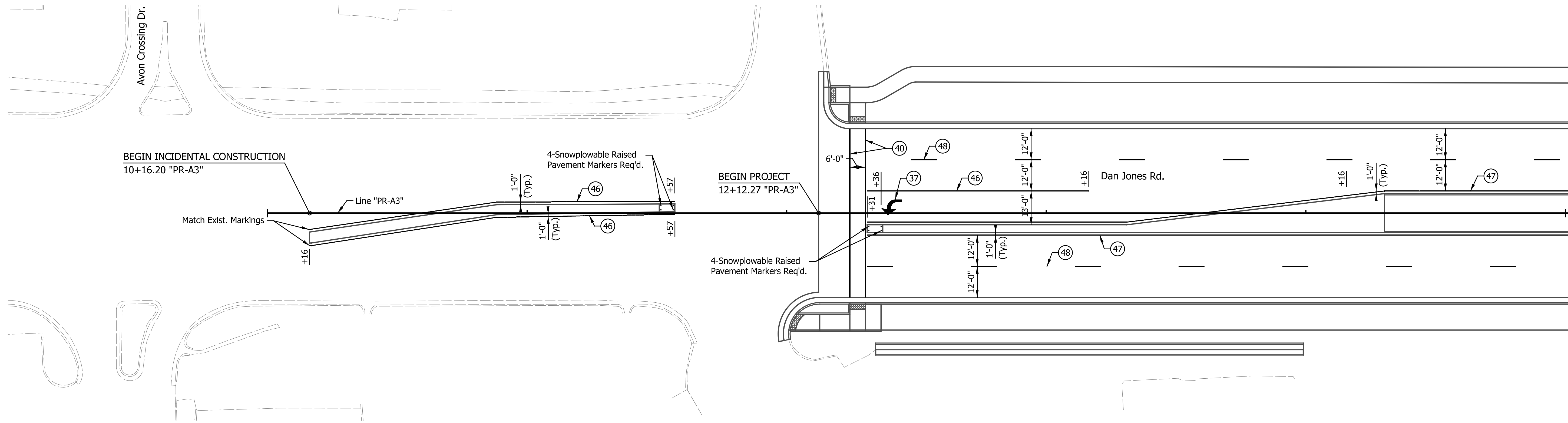

15

20

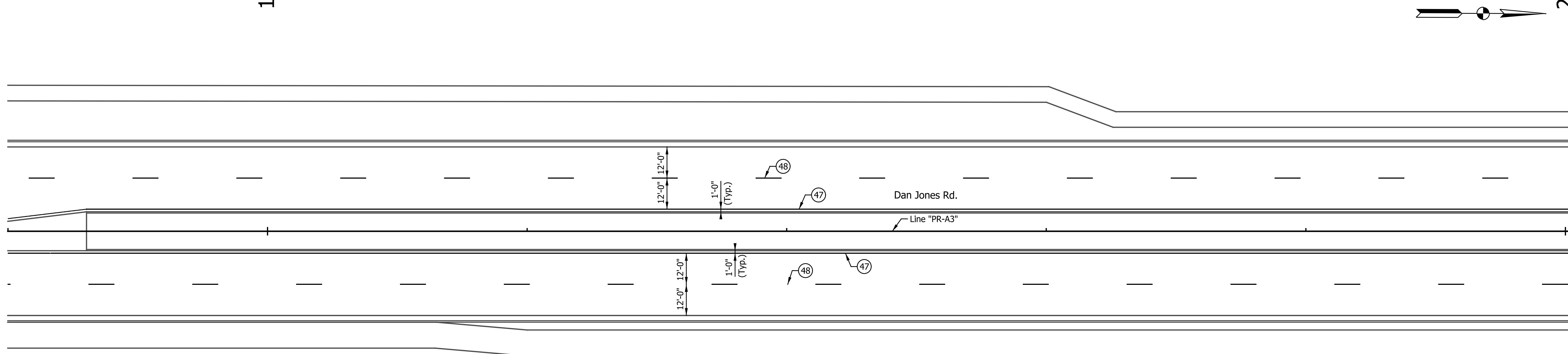

LEGEND

- (37) Pavement Message Marking, Thermoplastic, Lane Indication Arrow
- (38) Transverse Markings, Thermoplastic, Stop Line, 24 in.
- (40) Transverse Marking, Thermoplastic, Crosswalk Line, 6 in.
- (46) Line, Thermoplastic, Solid, White, 4 in.
- (47) Line, Thermoplastic, Solid, Yellow, 4 in.
- (48) Line, Thermoplastic, Broken, White, 4 in.

DATE	REVISION

RECOMMENDED FOR APPROVAL	DESIGN ENGINEER	DATE
DESIGNED: TMK	DRAWN: RJC	
CHECKED: TJM	CHECKED: TJM	

TOWN OF AVON	
PAVEMENT MARKINGS AND SIGNING DETAILS	
LINE "PR-A3"	

HORIZONTAL SCALE	BRIDGE FILE
1"=20'	N/A
VERTICAL SCALE	DESIGNATION
N/A	N/A
SURVEY BOOK	SHEETS
N/A	62 of 127
CONTRACT	PROJECT
N/A	N/A

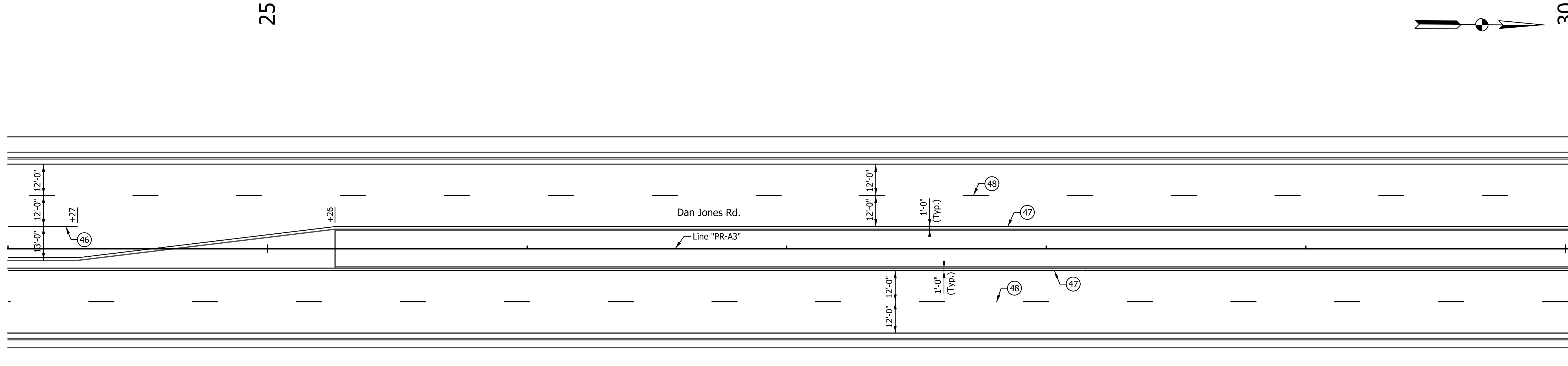
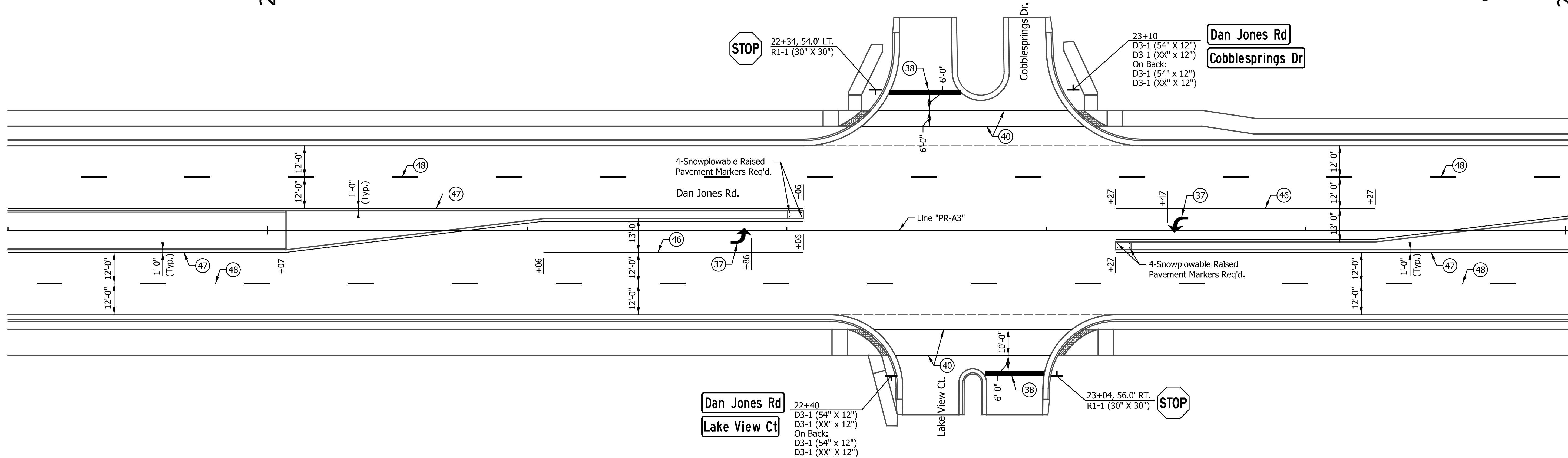

LEGEND

- (37) Pavement Message Marking, Thermoplastic, Lane Indication Arrow
- (38) Transverse Markings, Thermoplastic, Stop Line, 24 in.
- (40) Transverse Marking, Thermoplastic, Crosswalk Line, 6 in.
- (46) Line, Thermoplastic, Solid, White, 4 in.
- (47) Line, Thermoplastic, Solid, Yellow, 4 in.
- (48) Line, Thermoplastic, Broken, White, 4 in.

DATE	REVISION

RECOMMENDED FOR APPROVAL	DESIGN ENGINEER	DATE
DESIGNED: TMK	DRAWN: RJC	
CHECKED: TJM	CHECKED: TJM	

TOWN OF AVON	
PAVEMENT MARKINGS AND SIGNING DETAILS	
LINE "PR-A3"	

HORIZONTAL SCALE	BRIDGE FILE
1"=20'	N/A
VERTICAL SCALE	DESIGNATION
N/A	N/A
SURVEY BOOK	SHEETS
N/A	63 of 127
CONTRACT	PROJECT
N/A	N/A

30

35

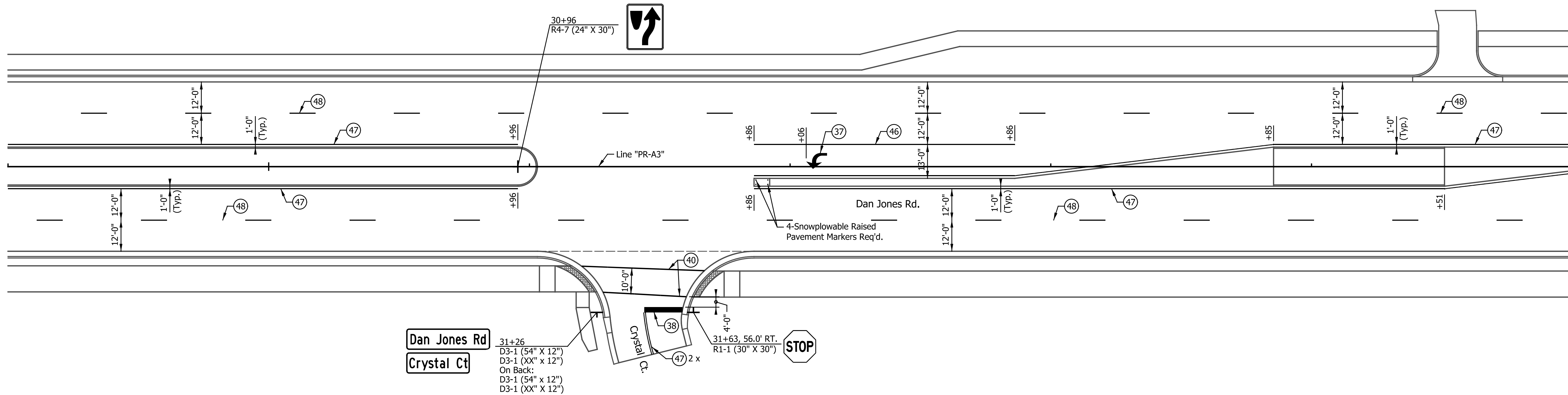

35

40

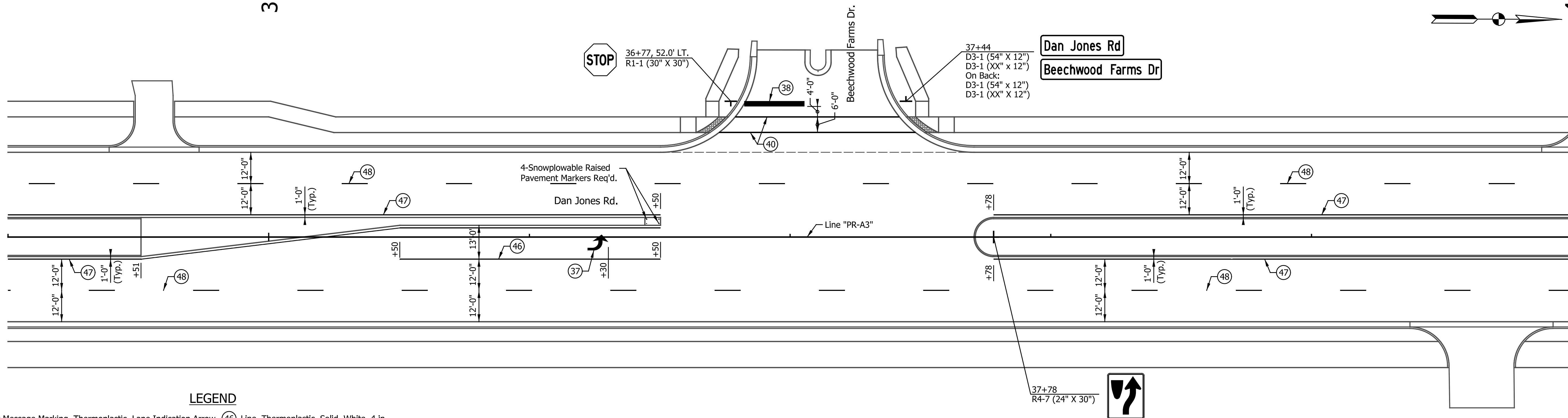

LEGEND

- (37) Pavement Message Marking, Thermoplastic, Lane Indication Arrow
- (46) Line, Thermoplastic, Solid, White, 4 in.
- (38) Transverse Markings, Thermoplastic, Stop Line, 24 in.
- (47) Line, Thermoplastic, Solid, Yellow, 4 in.
- (40) Transverse Marking, Thermoplastic, Crosswalk Line, 6 in.
- (48) Line, Thermoplastic, Broken, White, 4 in.

DATE	REVISION

RECOMMENDED FOR APPROVAL	DESIGN ENGINEER	DATE
DESIGNED: TMK	DRAWN: RJC	
CHECKED: TJM	CHECKED: TJM	

TOWN OF AVON

PAVEMENT MARKINGS AND SIGNING DETAILS

LINE "PR-A3"

HORIZONTAL SCALE	BRIDGE FILE
1"=20'	N/A
VERTICAL SCALE	DESIGNATION
N/A	N/A
SURVEY BOOK	SHEETS
N/A	64 of 127
CONTRACT	PROJECT
N/A	N/A

40

45

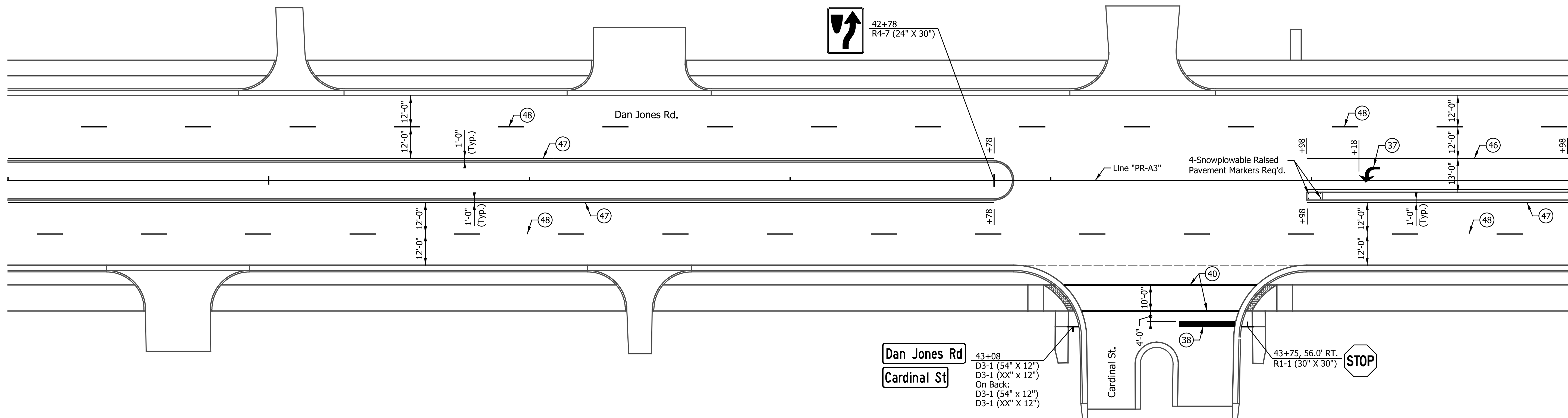

45

50

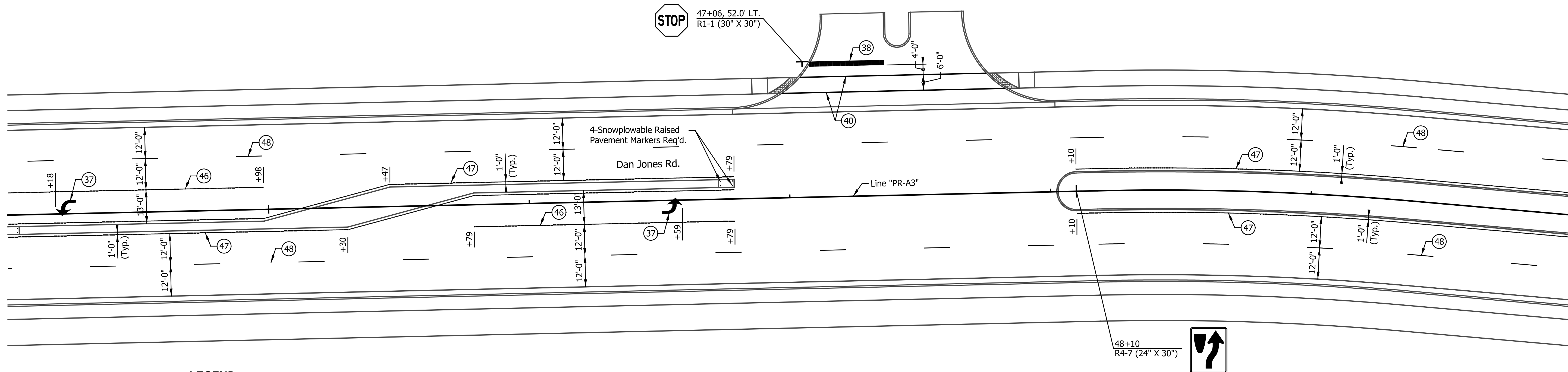

LEGEND

- (37) Pavement Message Marking, Thermoplastic, Lane Indication Arrow
- (46) Line, Thermoplastic, Solid, White, 4 in.
- (38) Transverse Markings, Thermoplastic, Stop Line, 24 in.
- (47) Line, Thermoplastic, Solid, Yellow, 4 in.
- (40) Transverse Marking, Thermoplastic, Crosswalk Line, 6 in.
- (48) Line, Thermoplastic, Broken, White, 4 in.

DATE	REVISION

RECOMMENDED FOR APPROVAL	DESIGN ENGINEER	DATE
DESIGNED: TMK	DRAWN: RJC	
CHECKED: TJM	CHECKED: TJM	

TOWN OF AVON	
PAVEMENT MARKINGS AND SIGNING DETAILS	
LINE "PR-A3"	

HORIZONTAL SCALE	BRIDGE FILE
1"=20'	N/A
VERTICAL SCALE	DESIGNATION
N/A	N/A
SURVEY BOOK	SHEETS
N/A	65 of 127
CONTRACT	PROJECT
N/A	N/A

50

55

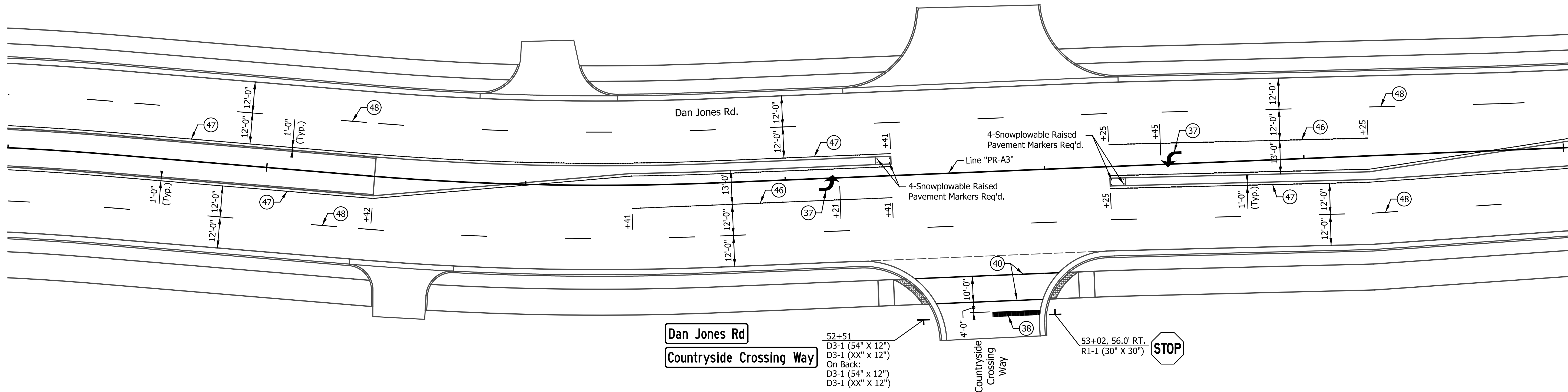

55

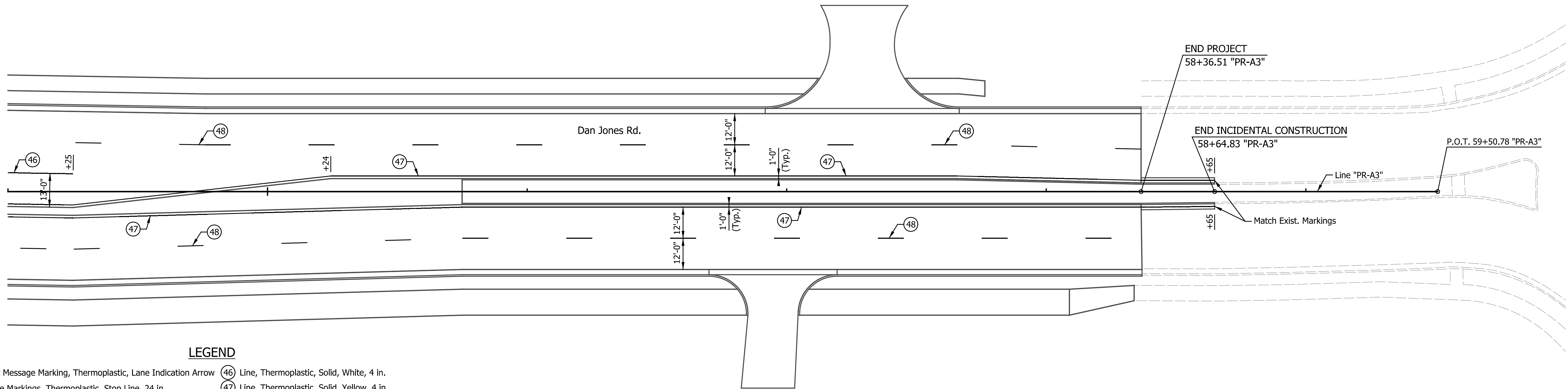

LEGEND

- (37) Pavement Message Marking, Thermoplastic, Lane Indication Arrow
- (38) Transverse Markings, Thermoplastic, Stop Line, 24 in.
- (40) Transverse Marking, Thermoplastic, Crosswalk Line, 6 in.
- (46) Line, Thermoplastic, Solid, White, 4 in.
- (47) Line, Thermoplastic, Solid, Yellow, 4 in.
- (48) Line, Thermoplastic, Broken, White, 4 in.

DATE	REVISION

RECOMMENDED FOR APPROVAL	DESIGN ENGINEER	DATE
DESIGNED: TMK	DRAWN: RJC	
CHECKED: TJM	CHECKED: TJM	

TOWN OF AVON

PAVEMENT MARKINGS AND SIGNING DETAILS

LINE "PR-A3"

HORIZONTAL SCALE	BRIDGE FILE
1"=20'	N/A
VERTICAL SCALE	DESIGNATION
N/A	N/A
SURVEY BOOK	SHEETS
N/A	66 of 127
CONTRACT	PROJECT
N/A	N/A

I:\projects\2018\Indiana_State.tbl

STRUCTURE DATA

STRUCTURE NUMBER	LOCATION				SIZE FT IN	PIPE TYPE	DESCRIPTION MANHOLE, INLET, CATCH BASIN, OR SPECIALTY STRUCTURE AND TYPE	LENGTH LFT	SKEW	FLOW LINE			SLOPE %	SERVICE LIFE YR.	SITE DESIGNATION	PH	BACKFILL METHOD	STRUCTURE BACKFILL CYS	TYPE	FLOWABLE BACKFILL CYS	TYPE	GEOTEXTILES, TYPE IA SYS	REVEMENT RIPRAP TON	SCOUR PROTECTION			CONCRETE CLASS, FOR STRUCTURES CYS	VIDEO INSPECTION LFT	PIPE END SECTION EA	GRATED BOX END SECTION		SAFETY METAL END SECTION			CONNECT TO STR. NO.	REMARKS																			
	STATION	LEFT x	RIGHT x	CROSS x						OFFSET FT	UP STREAM ELEV.	DOWN STREAM ELEV.												SUMP DEPTH IN	GEOTEXTILE SYS	RIPRAP TYPE				TONS	TYPE	SLOPE	EA	TYPE			SLOPE	EA																	
LINE "PR-A3"																																																							
100	12+87.0	x				15	2	Inlet B-15	64		0.9	847.65	847.46	0.30	75	N/A	7.0	1	11.7	2						64.0																101													
101	12+87.0		x			15	2	Inlet C-15	3		1.6	847.46	847.44	0.67	75	N/A	7.0	1	1.0	2						3.0																		102											
102	12+87.0			x	41.0	4' x 2'	2	Manhole E-4	207		1.5	847.44	847.23	0.10	75	N/A	7.0	1	174.8	2						207.0																		108											
103	14+00.0	x				12	2	Inlet B-15	64		1.4	847.73	847.54	0.30	75	N/A	7.0	1	16.5	2						64.0																			104										
104	14+00.0		x			12	2	Inlet C-15	96		1.6	847.54	847.25	0.30	75	N/A	7.0	1	27.5	2						96.0																			107										
105	15+00.0	x			46.0	12	2	Inlet E-7	9		1.9	847.47	847.44	0.33	75	N/A	7.0	1	2.9	2						9.0																			106										
106	15+00.0	x				12	2	Inlet C-15	64		2.1	847.44	847.25	0.30	75	N/A	7.0	1	22.5	2						64.0																				107									
107	15+00.0		x			18	2	Inlet C-15	4		2.3	847.25	847.23	0.50	75	N/A	7.0	1	1.9	2						4.0																				108									
108	15+00.0			x	42.0	5' x 3'	2	Manhole E-4	109		1.4	847.23	847.12	0.10	75	N/A	7.0	1	122.2	2						109.0																				109									
109	16+15.0			x	43.0	5' x 3'	2	Manhole E-4	239		1.4	847.12	846.88	0.10	75	N/A	7.0	1	267.9	2						239.0																					115	Connect Existing 10" Pipe to Manhole							
110	17+50.0	x			46.0	12	2	Inlet E-7	9		1.7	847.54	847.51	0.33	75	N/A	7.0	1	2.7	2						9.0																					111								
111	17+50.0	x				12	2	Inlet C-15	64		2.2	847.51	847.32	0.30	75	N/A	7.0	1	23.3	2						64.0																						112							
112	17+50.0		x			12	2	Inlet C-15	105		2.2	847.32	846.94	0.36	75	N/A	7.0	1	38.3	2						105.0																							114						
113	18+50.0	x				12	2	Inlet B-15	64		2.1	847.14	846.94	0.31	75	N/A	7.0	1	22.5	2						64.0																						114							
114	18+60.0			x		18	2	Mod. Manhole J-15	3		2.5	846.94	846.88	2.00	75	N/A	7.0	1	1.5	2						3.0																					115								
115	18+60.0			x	43.0	4' x 2'	2	Manhole E-4	134		2.1	846.88	846.70	0.13	75	N/A	7.0	1	140.7	2						134.0																						118A							
116	19+40.0			x		12	2	Inlet B-15	75		1.7	847.16	846.94	0.29	75	N/A	7.0	1	22.5	2						75.0																						114							
117	19+50.0	x				12	2	Mod. Manhole J-15	47		2.7	846.64	846.55	0.19	75	N/A	7.0	1	20.2	2						47.0																						118							
118	20+00.0	x			50.0	18	2	Manhole E-4	5		2.5	846.55	846.54	0.20	75	N/A	7.0	1	2.6	2						5.0																										119	Connect to Existing 15" Pipe		
118A	20+00.0			x	42.0	4' x 2'	2	Mod. Manhole E-4	86		1.5	846.70	846.55	0.17	75	N/A	7.0	1	72.6	2						86.0																													
119	20+16.0	x			52.0	15	2	Mod. Manhole C-7	11		1.3	846.59	846.55	0.36	75	N/A	7.0	1	3.2	2						11.0																									118				
120	20+16.0	x				12	2	Mod. Manhole J-15	13		1.2	846.63	846.59	0.31	75	N/A	7.0	1	3.1	2						13.0																									119				
121	20+16.0			x		15	2	Inlet B-15	60		1.4	847.04	846.80	0.40	75	N/A	7.0	1	18.1	2						60.0																											123		
122	20+80.0	x				12	2	Inlet B-15	59		2.0	846.81	846.63	0.31	75	N/A	7.0	1	20.0	2						59.0																												120	

DATE	REVISION

RECOMMENDED FOR APPROVAL _____	DESIGN ENGINEER _____	DATE _____
DESIGNED: _____ TMK	DRAWN: _____ TMK	
CHECKED: _____ TJM	CHECKED: _____ TJM	

TOWN OF AVON

STRUCTURE DATA TABLE

HORIZONTAL SCALE	BRIDGE FILE
NONE	N/A
VERTICAL SCALE	DESIGNATION
N/A	N/A
SURVEY BOOK	SHEETS
N/A	67 of 127
CONTRACT	PROJECT
N/A	N/A

STRUCTURE DATA

STRUCTURE NUMBER	LOCATION					SIZE IN	DESCRIPTION MANHOLE, INLET, CATCH BASIN, OR SPECIALTY STRUCTURE AND TYPE	LENGTH LFT	SKEW	FLOW LINE			SLOPE %	SERVICE LIFE YR.	SITE DESIGNATION	PH	BACKFILL METHOD	STRUCTURE BACKFILL CYS	TYPE	FLOWABLE BACKFILL CYS	TYPE	GEOTEXTILES, TYPE IA SYS	REVEMENT RIPRAP TON	SCOUR PROTECTION			CONCRETE CLASS. FOR STRUCTURES CYS	VIDEO INSPECTION LFT	PIPE END SECTION EA	GRATED BOX END SECTION			SAFETY METAL END SECTION			CONNECT TO STR. NO.	REMARKS		
	STATION	LEFT	RIGHT	CROSS	OFFSET FT					PIPE TYPE	COVER FT	UP STREAM ELEV.												DOWN STREAM ELEV.	SUMP DEPTH IN	GEOTEXTILE SYS				RIPRAP TYPE	RIPRAP TONS	TYPE	SLOPE	EA	TYPE			SLOPE	EA
LINE "PR-A3"																																							
147	28+50.0	x				12	2	Inlet C-15	45		1.2	848.50	848.23	0.60	75	N/A	7.0	1	10.6	2						45.0									145				
148	28+50.0		x			12	2	Inlet B-15	46		1.0	848.75	848.61	0.30	75	N/A	7.0	1	9.7	2						46.0									146				
149	29+10.0	x				12	2	Inlet C-15	56		1.2	848.72	848.50	0.39	75	N/A	7.0	1	13.2	2						56.0									147				
150	29+10.0		x			12	2	Inlet B-15	27		1.8	848.58	848.50	0.30	75	N/A	7.0	1	8.4	2		5	2			27.0	1								12" Pipe End Section Req'd.				
151	30+00.0	x				12	2	Inlet C-15	86		1.2	848.98	848.72	0.30	75	N/A	7.0	1	20.3	2						86.0									149				
152	30+00.0		x			12	2	Inlet C-15	10		2.1	848.56	848.52	0.40	75	N/A	7.0	1	3.5	2						10.0									153				
153	30+00.0		x	49.0		24	2	Manhole J-4	7		1.1	848.52	848.50	0.29	75	N/A	7.0	1	2.7	2		13	5			7.0	1								24" Pipe End Section Req'd.				
154	30+75.0	x				12	2	Inlet B-15	71		1.2	849.19	848.98	0.30	75	N/A	7.0	1	16.8	2						71.0									151				
155	30+75.0		x			12	2	Inlet B-15	71		1.6	848.77	848.56	0.30	75	N/A	7.0	1	20.4	2						71.0									152				
155A	31+32.9		x	72.3				Existing Inlet																												155A	Casting, Inlet Adjust to Grade		
156	31+50.0	x		53.0		12	2	Inlet E-7	16		1.3	849.06	849.00	0.37	75	N/A	7.0	1	4.0	2						16.0									157				
157	31+50.0	x				12	2	Inlet C-15	71		1.6	849.00	848.73	0.38	75	N/A	7.0	1	20.4	2						71.0									159				
157A	31+60.0		x	65.2				Existing Inlet																												157A	Casting, Inlet Adjust to Grade		
158	31+70.0		x	48.0		24	2	Manhole C-4	165		1.1	848.70	848.52	0.11	75	N/A	7.0	1	63.6	2						165.0									153				
159	31+72.0		x			12	2	Mod. Manhole J-15	6		2.5	848.73	848.70	0.50	75	N/A	7.0	1	2.4	2						6.0									158				
160	32+00.0	x				12	2	Inlet B-15	46		1.5	849.19	849.00	0.41	75	N/A	7.0	1	12.6	2						46.0									157				
161	32+75.0	x				12	2	Inlet B-15	64		1.6	849.40	849.21	0.30	75	N/A	7.0	1	18.3	2						64.0									162				
162	32+75.0		x			12	2	Inlet C-15	70		1.2	849.21	848.73	0.69	75	N/A	7.0	1	16.5	2						70.0									164				
163	33+50.0		x	48.0		24	2	Manhole C-4	176		1.7	848.85	848.70	0.09	75	N/A	7.0	1	86.8	2						176.0									158				
164	33+70.0		x	66.5		24	2	Mod. Manhole C-7	23		2.0	848.87	848.85	0.09	75	N/A	7.0	1	12.6	2				0.9	23.0										163	2' Sump Req'd. See Pond Detail Sheet			
165	33+75.0	x				12	2	Inlet C-15	63		2.2	849.22	848.92	0.48	75	N/A	7.0	1	23.0	2						63.0									166				
166	33+75.0		x			18	2	Mod. Manhole J-15	11		2.5	848.92	848.90	0.18	75	N/A	7.0	1	5.6	2						11.0									167				
167	33+80.0		x	50.0		24	2	Manhole J-4	11		1.6	848.90	848.88	0.18	75	N/A	7.0	1	5.2	2		13	5			11.0	1								24" Pipe End Section Req'd.				
168	34+35.0	x				12	2	Inlet B-15	56		2.2	849.44	849.22	0.39	75	N/A	7.0	1	20.4	2						56.0									165				

DATE	REVISION

RECOMMENDED FOR APPROVAL	DESIGN ENGINEER	DATE
DESIGNED: TMK	DRAWN: TMK	
CHECKED: TJM	CHECKED: TJM	

TOWN OF AVON

STRUCTURE DATA TABLE

HORIZONTAL SCALE	BRIDGE FILE
NONE	N/A
VERTICAL SCALE	DESIGNATION
N/A	N/A
SURVEY BOOK	SHEETS
N/A	69 of 127
CONTRACT	PROJECT
N/A	N/A

I:\projects\1018\1018.dwg

STRUCTURE DATA

STRUCTURE NUMBER	LOCATION				SIZE IN	DESCRIPTION MANHOLE, INLET, CATCH BASIN, OR SPECIALTY STRUCTURE AND TYPE	LENGTH LFT	SKEW	FLOW LINE			SLOPE %	SERVICE LIFE YR.	SITE DESIGNATION	PH	BACKFILL METHOD	STRUCTURE BACKFILL CYS	TYPE	FLOWABLE BACKFILL CYS	TYPE	GEOTEXTILES, TYPE IA		REVEMENT RIPRAP TON	SCOUR PROTECTION			CONCRETE CLASS, FOR STRUCTURES CYS	VIDEO INSPECTION LFT	PIPE END SECTION EA	GRATED BOX END SECTION			SAFETY METAL END SECTION			CONNECT TO STR. NO.	REMARKS	
	STATION	LEFT	RIGHT	CROSS					OFFSET FT	PIPE TYPE	COVER FT										UP STREAM ELEV.	DOWN STREAM ELEV.		SUMP DEPTH IN	GEOTEXTILE SYS	TYPE				TONS	TYPE	SLOPE	EA	TYPE	SLOPE			EA
LINE "PR-A3"																																						
169	34+50.0		x			12	2		Inlet B-15	70		2.2	849.50	849.22	0.40	75	N/A	7.0	1	25.5	2							70.0							166			
169A	35+50.0		x		51.0	12	2		Inlet E-7	14		1.7	850.12	849.98	1.00	75	N/A	7.0	1	4.2	2							14.0							170			
170	35+50.0		x			12	2		Inlet C-15	64		2.2	849.98	849.78	0.31	75	N/A	7.0	1	23.3	2							64.0							171			
171	35+50.0			x		12	2		Inlet C-15	13		2.4	849.78	849.72	0.46	75	N/A	7.0	1	5.1	2							13.0							172			
172	35+50.0			x	50.5	18	2		Manhole C-4	165		3.2	849.62	848.90	0.44	75	N/A	7.0	1	103.0	2							165.0							167			
173	36+50.0			x		12	2		Inlet B-15	96		2.2	850.71	849.78	0.97	75	N/A	7.0	1	35.0	2							96.0							171			
174	36+87.1		x			12	2		Inlet B-15	45		1.8	851.20	851.06	0.31	75	N/A	7.0	1	14.1	2							45.0							175			
175	37+33.8		x			12	2		Mod. Manhole J-15	24		2.6	851.06	850.93	0.54	75	N/A	7.0	1	10.0	2							24.0							178			
176	37+50.0			x		15	2		Inlet C-15	13		2.8	850.66	850.60	0.46	75	N/A	7.0	1	6.5	2							13.0							177			
177	37+50.0			x	50.5	15	2		Manhole C-4	196		3.5	850.60	849.62	0.50	75	N/A	7.0	1	118.8	2							196.0							172			
178	37+60.0			x	53.0	12	2		Inlet F-7	20		3.4	850.93	850.87	0.30	75	N/A	7.0	1	10.5	2							20.0							179			
179	37+72.0		x			12	2		Inlet C-15	68		3.0	850.87	850.66	0.31	75	N/A	7.0	1	32.0	2							68.0							176			
180	38+75.0		x			12	2		Inlet B-15	64		2.2	852.63	852.43	0.31	75	N/A	7.0	1	23.3	2							64.0							181			
181	38+75.0			x		12	2		Inlet C-15	121		2.2	852.43	851.56	0.72	75	N/A	7.0	1	44.1	2							121.0							176			
181A	41+00.0		x			12	2		Inlet C-15	64		2.2	853.20	853.01	0.30	75	N/A	7.0	1	23.3	2							64.0							182			
181B	41+00.0			x	57.0	12	2		Inlet E-7	20		2.7	853.26	853.20	0.30	75	N/A	7.0	1	8.5	2							20.0							181A			
182	41+00.0			x		12	2		Inlet C-15	96		2.4	853.01	852.56	0.47	75	N/A	7.0	1	37.5	2							96.0							184			
183	42+00.0		x			12	2		Inlet B-15	64		2.2	852.75	852.56	0.30	75	N/A	7.0	1	23.3	2							64.0							184			
184	42+00.0			x		12	2		Inlet C-15	3		2.9	852.56	852.54	0.67	75	N/A	7.0	1	1.4	2							3.0							185			
185	42+00.0			x	40.0	12	2		Manhole C-4	76		3.4	852.54	852.15	0.51	75	N/A	7.0	1	40.0	2							76.0							187			
186	42+80.0			x		12	2		Inlet B-15	3		3.0	852.37	852.34	1.00	75	N/A	7.0	1	1.4	2							3.0							187			
187	42+80.0			x	40.0	15	2		Manhole C-4	87		3.1	850.84	850.58	0.30	75	N/A	7.0	1	47.5	2							87.0							192			
188	42+80.0			x	57.6	12	2		Inlet E-7	14		3.4	850.90	850.84	0.43	75	N/A	7.0	1	7.4	2							14.0							187			
188A	43+00.0		x		57.0	12	2		Inlet E-7	20		2.6	852.38	852.28	0.50	75	N/A	7.0	1	8.3	2							20.0							189			

DATE	REVISION

RECOMMENDED FOR APPROVAL _____	DESIGN ENGINEER _____	DATE _____
DESIGNED: _____ TMK _____	DRAWN: _____ TMK _____	
CHECKED: _____ TJM _____	CHECKED: _____ TJM _____	

TOWN OF AVON

STRUCTURE DATA TABLE

HORIZONTAL SCALE	BRIDGE FILE
NONE	N/A
VERTICAL SCALE	DESIGNATION
N/A	N/A
SURVEY BOOK	SHEETS
N/A	70 of 127
CONTRACT	PROJECT
N/A	N/A

STRUCTURE DATA

STRUCTURE NUMBER	LOCATION					SIZE IN	DESCRIPTION MANHOLE, INLET, CATCH BASIN, OR SPECIALTY STRUCTURE AND TYPE	LENGTH LFT	SKEW	FLOW LINE			SLOPE %	SERVICE LIFE YR.	SITE DESIGNATION	PH	BACKFILL METHOD	STRUCTURE BACKFILL CYS	TYPE	FLOWABLE BACKFILL CYS	TYPE	GEOTEXTILES, TYPE IA	REVETMENT RIPRAP TON	SCOUR PROTECTION			CONCRETE CLASS., FOR STRUCTURES CYS	VIDEO INSPECTION LFT	PIPE END SECTION EA	GRATED BOX END SECTION		SAFETY METAL END SECTION			CONNECT TO STR. NO.	REMARKS						
	STATION	LEFT	RIGHT	CROSS	OFFSET FT					PIPE TYPE	COVER FT	UP STREAM ELEV.												DOWN STREAM ELEV.	SUMP DEPTH IN	GEOTEXTILE SYS				RIPRAP TYPE	TONS	TYPE	SLOPE	EA			TYPE	SLOPE	EA			
																																								EA	TYPE	SLOPE
LINE "PR-A3"																																										
189	43+00.0	x				12	2	Inlet C-15	71		2.2	852.28	851.93	0.49	75	N/A	7.0	1	25.9	2						71.0											193					
190	43+14.1		x			12	2	Inlet B-15	55		0.8	850.65	850.55	0.18	75	N/A	7.0	1	10.3	2						55.0												191				
191	43+69.8		x			12	2	Inlet C-15	37		0.8	850.55	850.42	0.35	75	N/A	7.0	1	3.6	2						37.0												192				
192	43+72.0		x	40.0		18	2	Manhole J-4	147		3.0	850.42	849.95	0.32	75	N/A	7.0	1	87.0	2						147.0												197				
193	43+75.0	x				12	2	Inlet C-15	70		2.2	851.93	851.58	0.50	75	N/A	7.0	1	25.5	2						70.0												192				
194	44+50.0	x				12	2	Inlet B-15	71		2.2	851.57	851.22	0.49	75	N/A	7.0	1	25.9	2						71.0													195			
195	45+25.0	x				12	2	Inlet C-15	64		2.2	851.22	850.90	0.50	75	N/A	7.0	1	23.3	2						64.0													196			
196	45+25.0		x			12	2	Inlet C-15	2		3.0	850.90	850.87	1.50	75	N/A	7.0	1	0.9	2						2.0													197			
197	45+25.0		x	40.5		24	2	Manhole J-4	144		3.5	849.45	849.21	0.17	75	N/A	7.0	1	119.2	2						144.0													202			
197A	46+00.0	x		54.0		12	2	Inlet E-7	17		1.9	850.95	850.87	0.47	75	N/A	7.0	1	5.5	2						17.0													198			
198	46+00.0	x				12	2	Inlet C-15	64		2.2	850.87	850.55	0.50	75	N/A	7.0	1	23.3	2						64.0														199		
199	46+00.0		x			12	2	Inlet C-15	71		2.5	850.55	850.20	0.49	75	N/A	7.0	1	28.7	2						71.0														201		
200	46+75.0	x				12	2	Inlet B-15	64		2.2	850.52	850.20	0.50	75	N/A	7.0	1	23.3	2						64.0														201		
201	46+75.0		x			12	2	Inlet C-15	2		3.0	850.20	850.17	1.50	75	N/A	7.0	1	0.9	2						2.0														202		
202	46+75.0		x	40.5		24	2	Manhole J-4	95		3.2	849.21	849.05	0.17	75	N/A	7.0	1	73.2	2						95.0														207		
203	47+12.2	x				12	2	Inlet B-15	63		2.0	850.50	850.05	0.71	75	N/A	7.0	1	21.3	2						63.0														205		
204	47+68.6	x				12	2	Inlet B-15	17		1.7	850.50	850.05	2.65	75	N/A	7.0	1	5.1	2						17.0														205		
205	47+75.0	x				12	2	Mod. Manhole J-5	62		2.2	850.05	849.74	0.50	75	N/A	7.0	1	22.6	2						62.0														206		
206	47+75.0		x			12	2	Inlet C-15	3		3.0	849.74	849.71	1.00	75	N/A	7.0	1	1.4	2						3.0														207		
207	47+75.0		x	40.0		24	2	Manhole C-4	69		3.2	849.05	848.89	0.23	75	N/A	7.0	1	53.2	2						69.0														211		
208								INTENTIONALLY OMITTED																																		
209	48+50.0	x				12	2	Inlet B-15	64		2.2	849.70	849.38	0.50	75	N/A	7.0	1	23.3	2						64.0															210	
210	48+50.0		x			12	2	Inlet C-15	12		3.0	849.38	849.30	0.67	75	N/A	7.0	1	5.7	2						12.0															211	
211	48+50.0		x	50.0		30	2	Manhole J-4	12		1.6	848.89	848.86	0.25	75	N/A	7.0	1	7.6	2			18	8		12.0	1													30" Pipe End Section Req'd.		

DATE	REVISION

RECOMMENDED FOR APPROVAL _____ DESIGN ENGINEER _____ DATE _____

DESIGNED: _____ TMK _____ DRAWN: _____ TMK _____

CHECKED: _____ TJM _____ CHECKED: _____ TJM _____

TOWN OF AVON

STRUCTURE DATA TABLE

HORIZONTAL SCALE	BRIDGE FILE
NONE	N/A
VERTICAL SCALE	DESIGNATION
N/A	N/A
SURVEY BOOK	SHEETS
N/A	71 of 127
CONTRACT	PROJECT
N/A	N/A

STRUCTURE DATA

STRUCTURE NUMBER	LOCATION					SIZE	DESCRIPTION MANHOLE, INLET, CATCH BASIN, OR SPECIALTY STRUCTURE AND TYPE	LENGTH	SKEW	FLOW LINE			SLOPE	SERVICE LIFE	SITE DESIGNATION	PH	BACKFILL METHOD	STRUCTURE BACKFILL	TYPE	FLOWABLE BACKFILL	TYPE	GEOTEXTILES, TYPE IA		REVEMENT RIPRAP	SCOUR PROTECTION			CONCRETE CLASS. A, FOR STRUCTURES	VIDEO INSPECTION	PIPE END SECTION	GRATED BOX END SECTION			SAFETY METAL END SECTION			CONNECT TO STR. NO.	REMARKS							
	STATION	LEFT	RIGHT	CROSS	OFFSET					PIPE TYPE	COVER	UP STREAM										DOWN STREAM	%		YR.	SYS	TON				IN	SYS	TYPE	TONS	CYS	LFT			EA	TYPE	SLOPE	EA	TYPE	SLOPE	EA
LINE "PR-A3"																																													
212	48+80.0		x		68.0	18	2	Mod. Manhole C-7	21		3.3	848.76	848.66	0.48	75	N/A	7.0	1	13.5	2						0.9	21.0		0.9						213	2' Sump Req'd. See Pond Detail Sheet									
213	49+00.0		x		50.0	18	2	Manhole J-4	45		3.4	848.66	848.52	0.31	75	N/A	7.0	1	29.6	2							45.0								216										
214	49+50.0		x			12	2	Inlet B-15	64		2.2	849.23	848.92	0.48	75	N/A	7.0	1	23.3	2							64.0								215										
215	49+50.0		x			12	2	Inlet C-15	3		3.0	848.92	848.89	1.00	75	N/A	7.0	1	1.4	2						3.0									216										
216	49+50.0		x		40.0	18	2	Manhole C-4	75		2.2	848.52	848.29	0.31	75	N/A	7.0	1	34.9	2						75.0									219										
217	49+50.0		x		55.0	12	2	Inlet E-7	11		2.5	849.56	849.48	0.73	75	N/A	7.0	1	4.4	2						11.0									216										
218	50+30.0		x			12	2	Inlet B-15	41		2.2	848.85	848.72	0.32	75	N/A	7.0	1	14.9	2						41.0										220									
219	50+30.0		x			18	2	Mod. Manhole J-15	60		2.2	848.29	848.11	0.30	75	N/A	7.0	1	27.9	2						60.0										223									
220	50+77.0		x			12	2	Inlet C-15	3		2.2	848.72	848.71	0.33	75	N/A	7.0	1	1.1	2						3.0										222									
221								INTENTIONALLY OMITTED																																					
222	50+85.0		x			12	2	Inlet HA-5	29		2.2	848.71	848.38	1.14	75	N/A	7.0	1	10.6	2						29.0										223									
223	50+85.0		x		14.0	18	2	Manhole J-4	82		3.3	848.11	847.87	0.29	75	N/A	7.0	1	52.5	2						82.0										227									
224	50+85.0		x			12	2	Inlet C-15	30		2.2	848.71	848.62	0.30	75	N/A	7.0	1	10.9	2						30.0										223									
225	51+25.0		x			12	2	Inlet HA-5	34		2.1	848.82	848.71	0.32	75	N/A	7.0	1	11.9	2						34.0										222									
226	51+25.0		x			12	2	Inlet B-15	37		2.1	848.82	848.71	0.30	75	N/A	7.0	1	13.0	2						37.0										224									
227	51+70.0		x		14.0	18	2	Manhole C-4	84		2.3	847.87	847.58	0.35	75	N/A	7.0	1	40.4	2		8	3			84.0	1									18" Pipe End Section Req'd.									
228	51+80.7		x		73.0	24	2	Existing Manhole	34		1.0	850.17	849.75	1.24	75	N/A	7.0	1	12.5	2					14.0	34.0								229	Connect Proposed Pipe to Existing Manhole. Class A3 Concrete Req'd. from Structure Bottom to Proposed Flow Line Elevation										
229	51+82.0		x			24	2	Mod. Manhole J-15	64		1.7	848.58	848.39	0.30	75	N/A	7.0	1	31.6	2						64.0									230										
230	52+00.0		x			24	2	Mod. Manhole J-15	41		1.5	848.39	848.10	0.71	75	N/A	7.0	1	18.7	2		13	5			41.0	1									24" Pipe End Section Req'd.									
231	52+25.0		x			12	2	Inlet B-15	38		2.2	849.39	849.10	0.76	75	N/A	7.0	1	13.8	2						38.0									229										
232	53+26.0		x			12	2	Inlet C-15	65		2.5	849.75	849.35	0.62	75	N/A	7.0	1	26.3	2						65.0									233										
233	53+34.0		x			12	2	Inlet C-15	34		1.7	849.35	848.90	1.32	75	N/A	7.0	1	10.2	2		6	2			34.0	1									12" Pipe End Section Req'd.									
234	53+75.0		x			12	2	Inlet C-15	45		2.5	849.91	849.75	0.36	75	N/A	7.0	1	18.2	2						45.0									232										
235	54+23.0		x			12	2	Inlet B-15	32		1.6	850.25	850.00	0.78	75	N/A	7.0	1	9.2	2		7	2			32.0	1									12" Pipe End Section Req'd.									

DATE	REVISION

RECOMMENDED FOR APPROVAL	DESIGN ENGINEER	DATE
DESIGNED: _____	TMK	DRAWN: _____
CHECKED: _____	TJM	CHECKED: _____
	TJM	

TOWN OF AVON	
STRUCTURE DATA TABLE	

HORIZONTAL SCALE	BRIDGE FILE
NONE	N/A
VERTICAL SCALE	DESIGNATION
N/A	N/A
SURVEY BOOK	SHEETS
N/A	72 of 127
CONTRACT	PROJECT
N/A	N/A

STRUCTURE DATA

STRUCTURE NUMBER	LOCATION					SIZE	DESCRIPTION MANHOLE, INLET, CATCH BASIN, OR SPECIALTY STRUCTURE AND TYPE	LENGTH	SKEW	FLOW LINE			SLOPE	SERVICE LIFE	SITE DESIGNATION	PH	BACKFILL METHOD	STRUCTURE BACKFILL	TYPE	FLOWABLE BACKFILL	TYPE	GEOTEXTILES, TYPE IA		REVEITEMENT RIPRAP	SCOUR PROTECTION			CONCRETE CLASS. A, FOR STRUCTURES	VIDEO INSPECTION	PIPE END SECTION	GRATED BOX END SECTION			SAFETY METAL END SECTION			CONNECT TO STR. NO.	REMARKS							
	STATION	LEFT	RIGHT	CROSS	OFFSET					PIPE TYPE	COVER	UP STREAM										DOWN STREAM	%		YR.	SYS	TON				IN	SYS	TYPE	TONS	CYS	LFT			EA	TYPE	SLOPE	EA	TYPE	SLOPE	EA
LINE "PR-A3"																																													
236	54+50.0		x			12	2	Inlet C-15	71		2.7	850.12	849.91	0.30	75	N/A	7.0	1	30.6	2																	234								
237	55+50.0		x			12	2	Inlet B-15	25		1.3	851.75	851.50	1.00	75	N/A	7.0	1	6.2	2		9	3															12" Pipe End Section Req'd.							
238	55+50.0		x			12	2	Inlet C-15	96		3.0	850.41	850.12	0.30	75	N/A	7.0	1	45.2	2																	236								
239	55+50.0		x		63.5	12	2	Inlet E-7	29		2.4	850.50	850.41	0.31	75	N/A	7.0	1	11.3	2																	238								
239A	56+61.1		x		27.8			Existing Manhole														170	105														239A	Casting, Manhole, Adjust to Grade							
240	57+34.0		x			12	2	Inlet B-15	32		2.5	851.60	851.29	0.97	75	N/A	7.0	1	12.9	2																		242							
240A	57+62.4		x		38.6			Existing Manhole																														240A	Casting, Manhole, Adjust to Grade						
241	57+70.0		x			12	2	Inlet B-15	59		2.0	851.90	851.59	0.53	75	N/A	7.0	1	20.0	2																		243							
242	57+70.0		x			12	2	Inlet C-15	59		2.6	851.29	851.00	0.49	75	N/A	7.0	1	24.6	2																		244							
242A	58+28.2		x		57.1			Existing Inlet																														242A	Do Not Disturb						
242B	58+29.2		x		48.8			Existing Manhole																														242B	Casting, Manhole, Adjust to Grade						
243	58+33.0		x			12	2	Inlet C-15	59		2.1	851.59	851.00	1.00	75	N/A	7.0	1	20.7	2																		244							
244	58+33.0		x			15	2	Inlet C-15	15		2.2	851.00	850.92	0.53	75	N/A	7.0	1	6.2	2																		242B							

DATE	REVISION

RECOMMENDED FOR APPROVAL _____		DESIGN ENGINEER _____		DATE _____	
DESIGNED: _____	TMK	DRAWN: _____	TMK		
CHECKED: _____	TJM	CHECKED: _____	TJM		

TOWN OF AVON	
STRUCTURE DATA TABLE	

HORIZONTAL SCALE	BRIDGE FILE
NONE	N/A
VERTICAL SCALE	DESIGNATION
N/A	N/A
SURVEY BOOK	SHEETS
N/A	73 of 127
CONTRACT	PROJECT
N/A	N/A

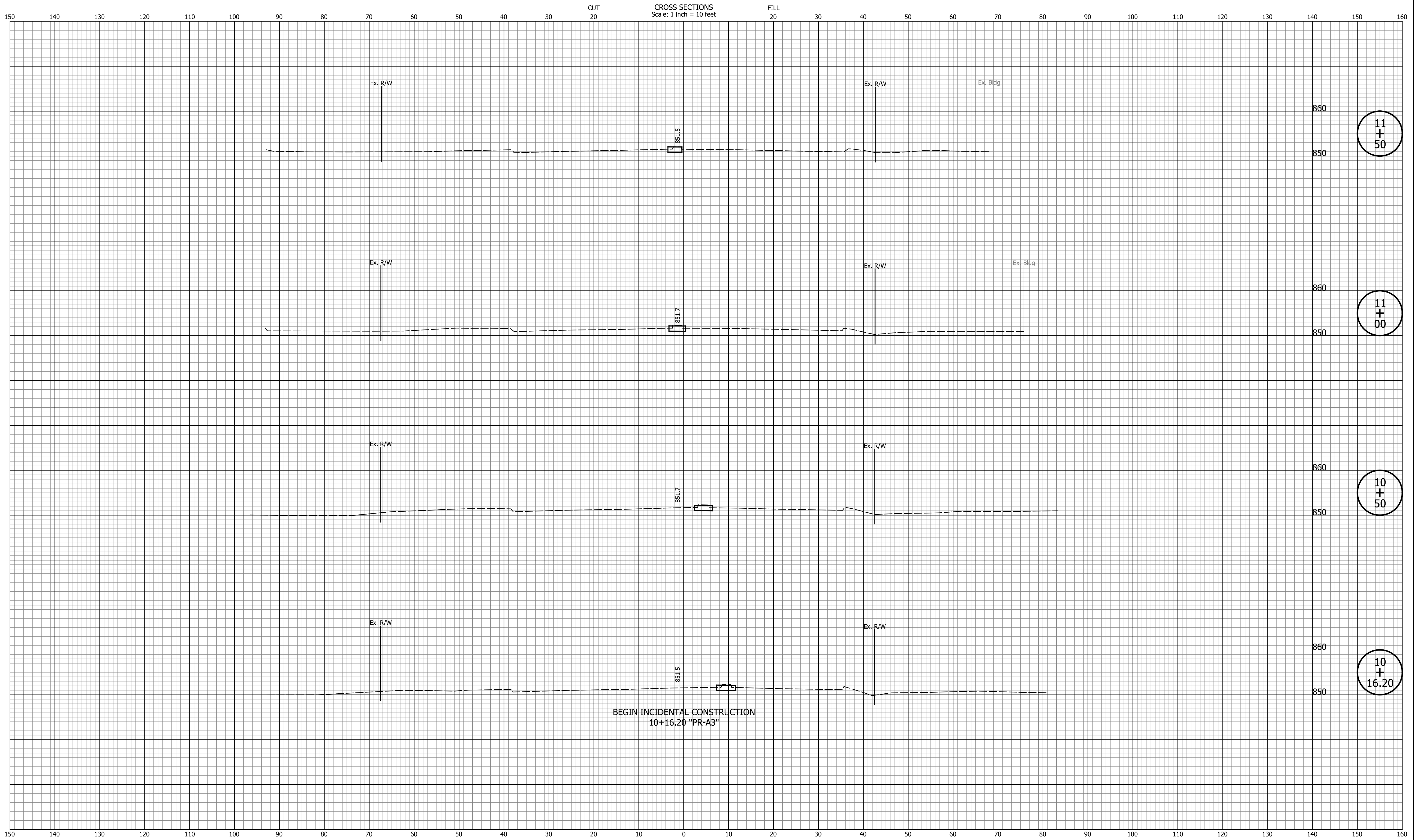

DATE	REVISION

DESIGNED: _____ TMK _____	DRAWN: _____ TMK _____
CHECKED: _____ TJM _____	CHECKED: _____ TJM _____

TOWN OF AVON

CROSS SECTIONS
LINE "PR-A3"

HORIZONTAL SCALE 1"=10'	BRIDGE FILE N/A
VERTICAL SCALE 1"=10'	DESIGNATION N/A
SURVEY BOOK N/A	SHEETS 74 of 127
CONTRACT N/A	PROJECT N/A

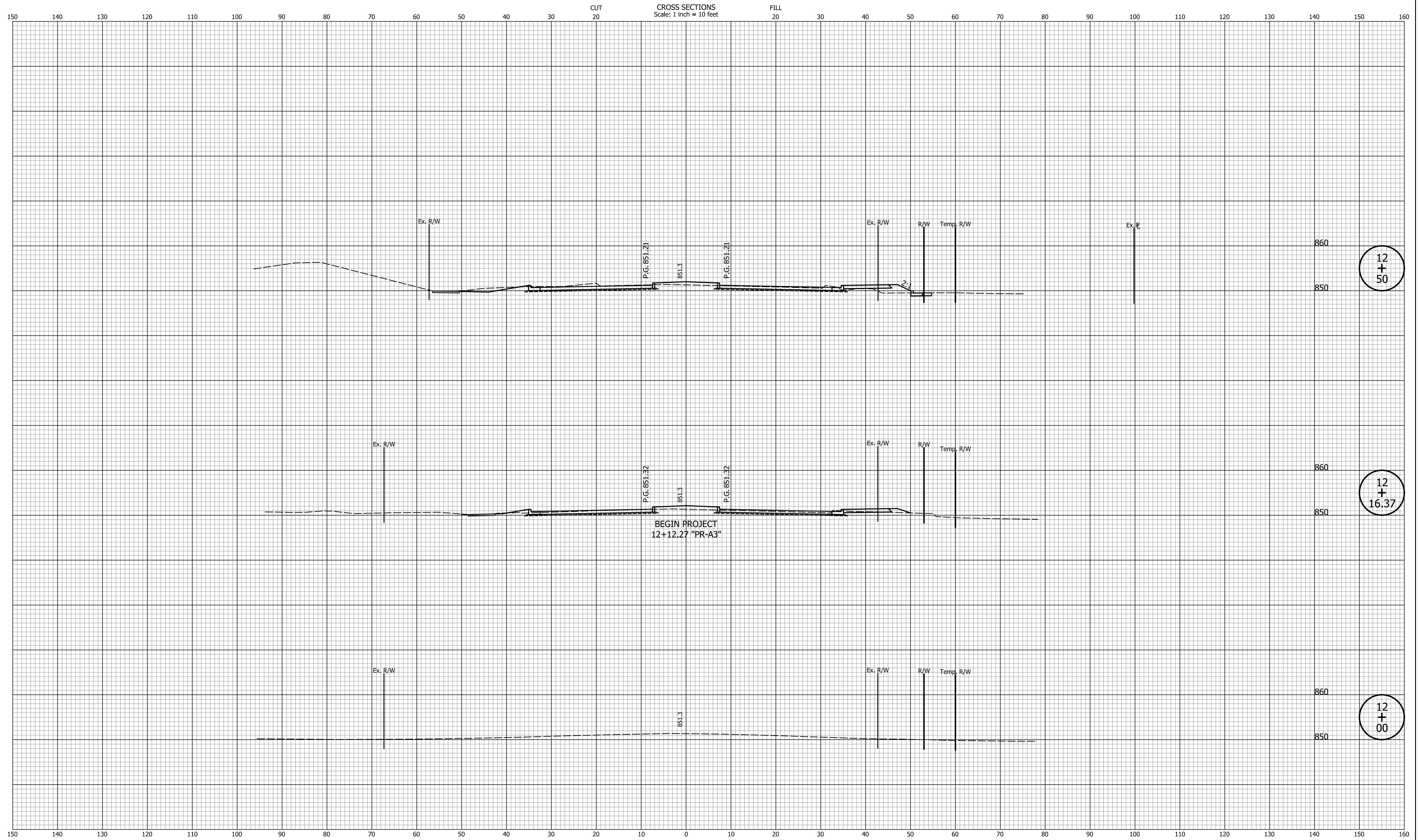

DATE	REVISION

DESIGNED: _____ TMK _____	DRAWN: _____ TMK _____
CHECKED: _____ TJM _____	CHECKED: _____ TJM _____

TOWN OF AVON

**CROSS SECTIONS
LINE "PR-A3"**

HORIZONTAL SCALE 1"=10'	BRIDGE FILE N/A
VERTICAL SCALE 1"=10'	DESIGNATION N/A
SURVEY BOOK N/A	SHEETS 75 of 127
CONTRACT N/A	PROJECT N/A

Indiana State

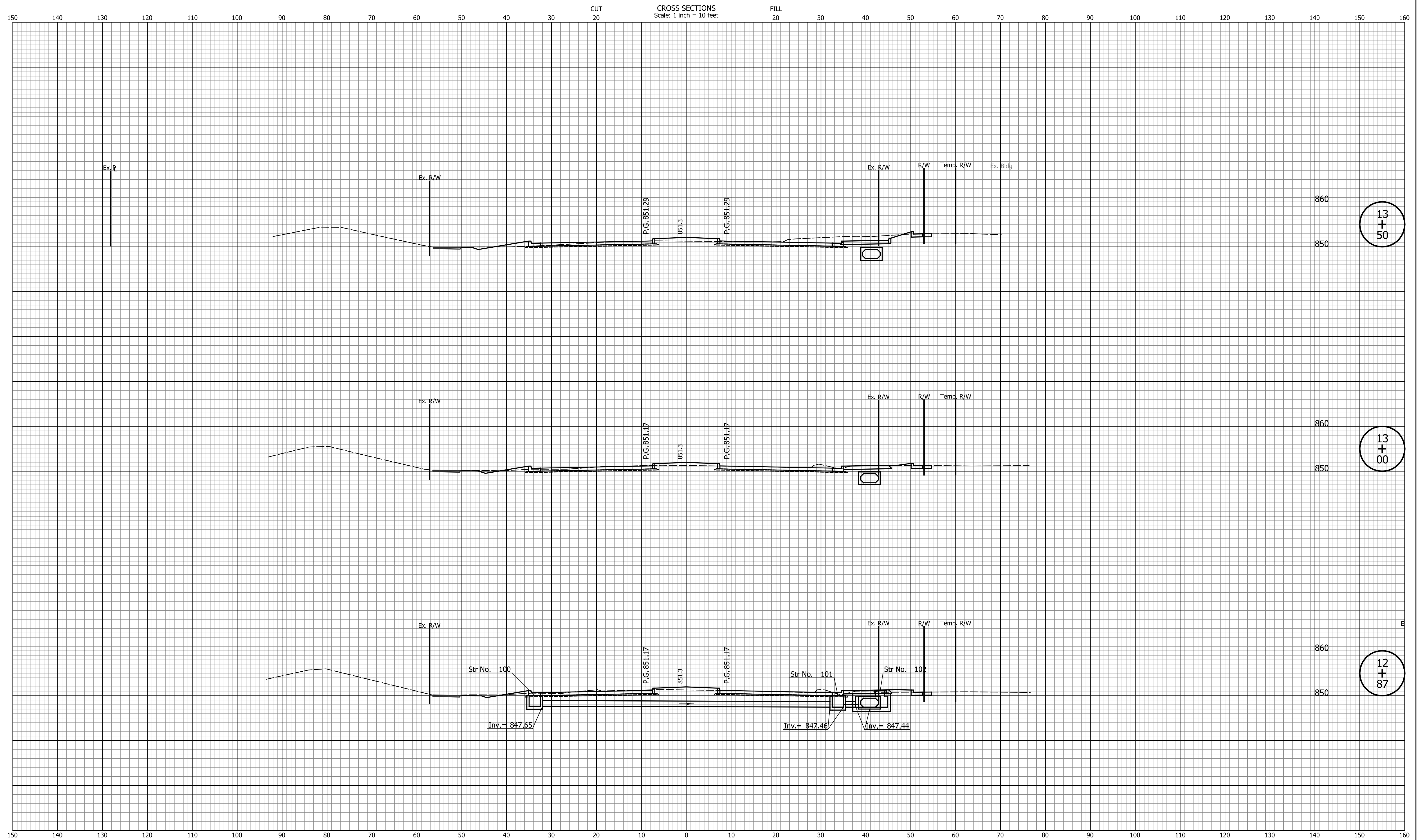

13
+
50

13
+
00

12
+
87

DATE	REVISION

DESIGNED: _____ TMK _____	DRAWN: _____ TMK _____
CHECKED: _____ TJM _____	CHECKED: _____ TJM _____

TOWN OF AVON

CROSS SECTIONS
LINE "PR-A3"

HORIZONTAL SCALE 1"=10'	BRIDGE FILE N/A
VERTICAL SCALE 1"=10'	DESIGNATION N/A
SURVEY BOOK N/A	SHEETS 76 of 127
CONTRACT N/A	PROJECT N/A

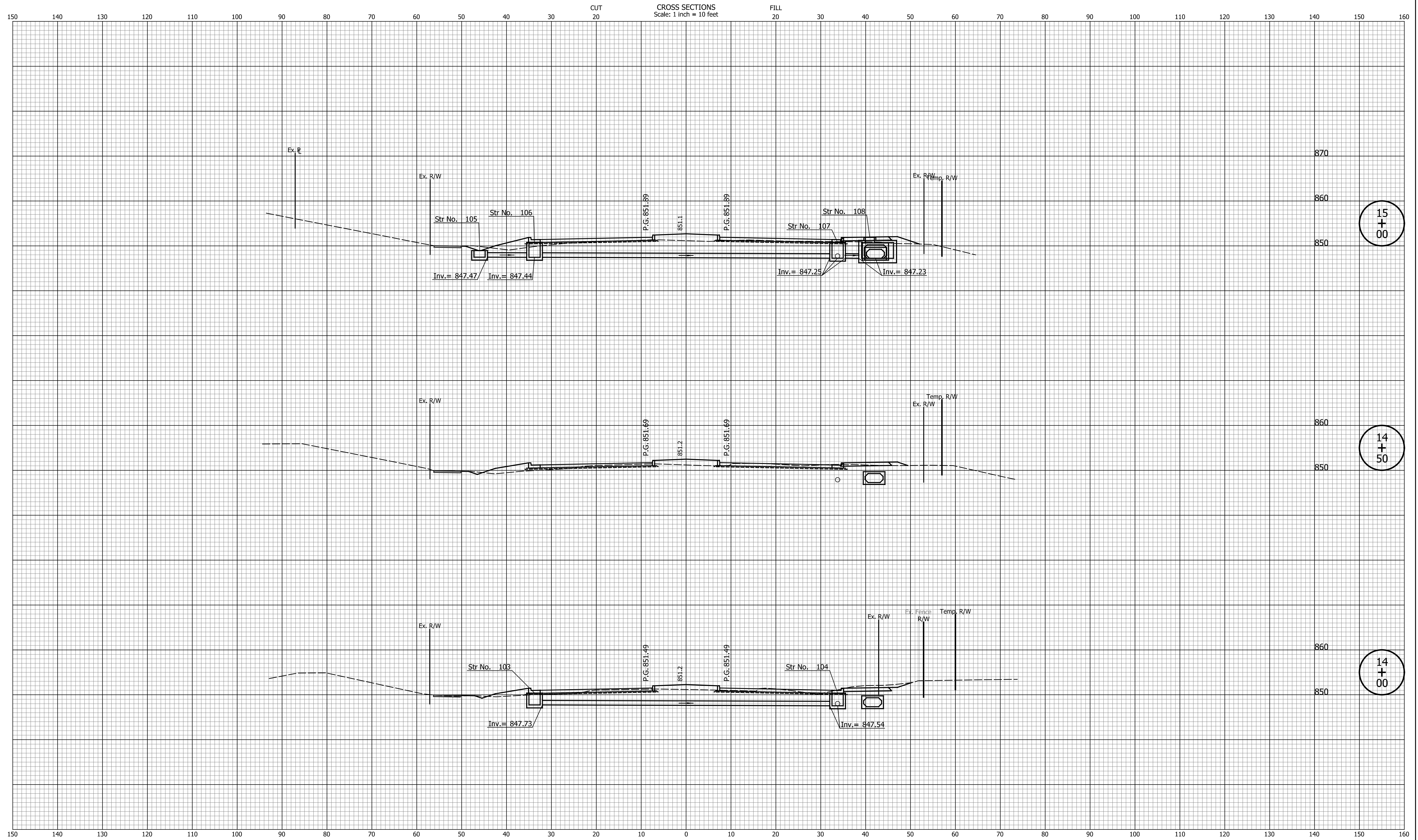

15
+
00

14
+
50

14
+
00

DATE	REVISION

DESIGNED: _____ TMK _____	DRAWN: _____ TMK _____
CHECKED: _____ TJM _____	CHECKED: _____ TJM _____

TOWN OF AVON

CROSS SECTIONS
LINE "PR-A3"

HORIZONTAL SCALE 1"=10'	BRIDGE FILE N/A
VERTICAL SCALE 1"=10'	DESIGNATION N/A
SURVEY BOOK N/A	SHEETS 77 of 127
CONTRACT N/A	PROJECT N/A

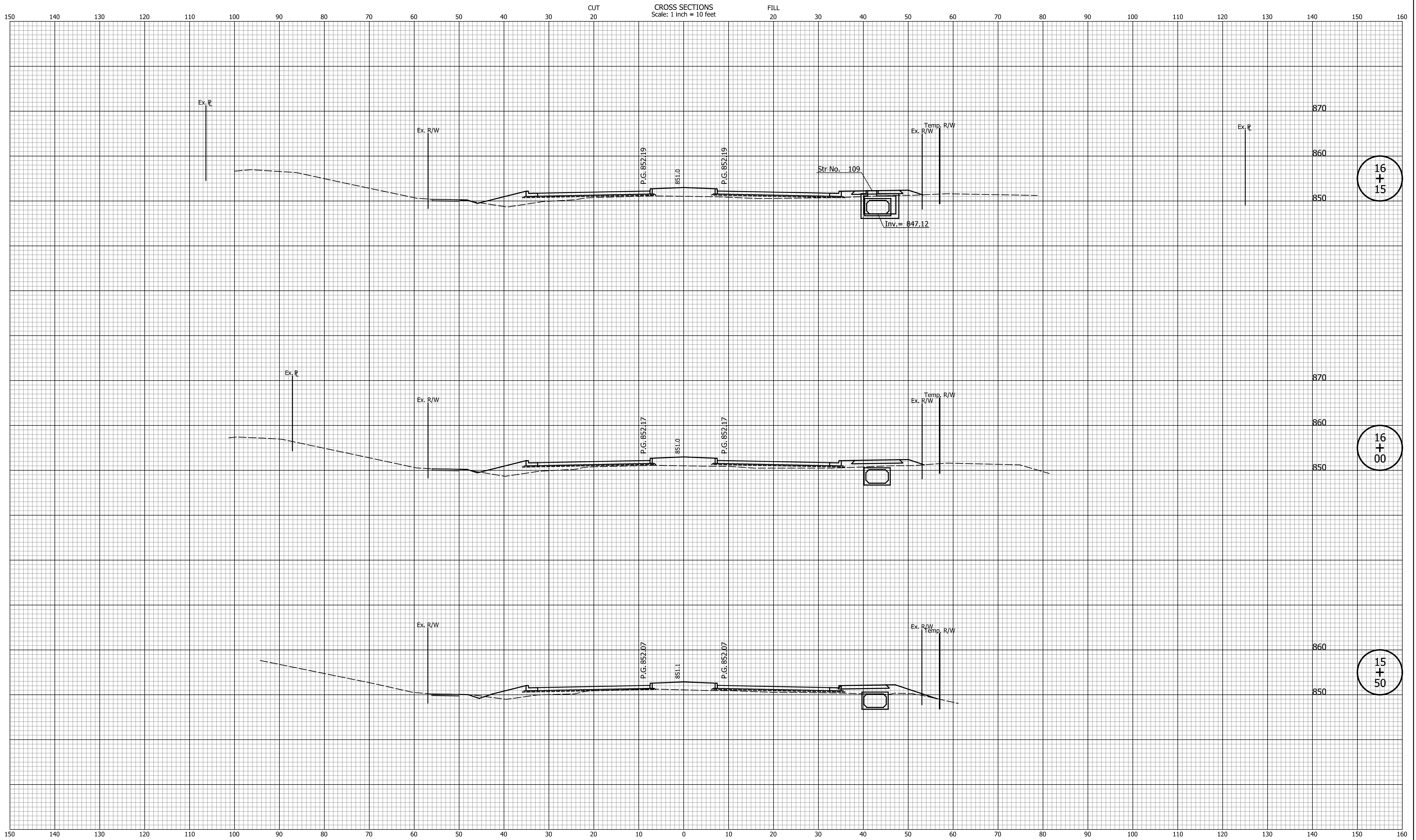

16
+
15

16
+
00

15
+
50

DATE	REVISION

DESIGNED: _____ TMK _____	DRAWN: _____ TMK _____
CHECKED: _____ TJM _____	CHECKED: _____ TJM _____

TOWN OF AVON

CROSS SECTIONS
LINE "PR-A3"

HORIZONTAL SCALE 1"=10'	BRIDGE FILE N/A
VERTICAL SCALE 1"=10'	DESIGNATION N/A
SURVEY BOOK N/A	SHEETS 78 of 127
CONTRACT N/A	PROJECT N/A

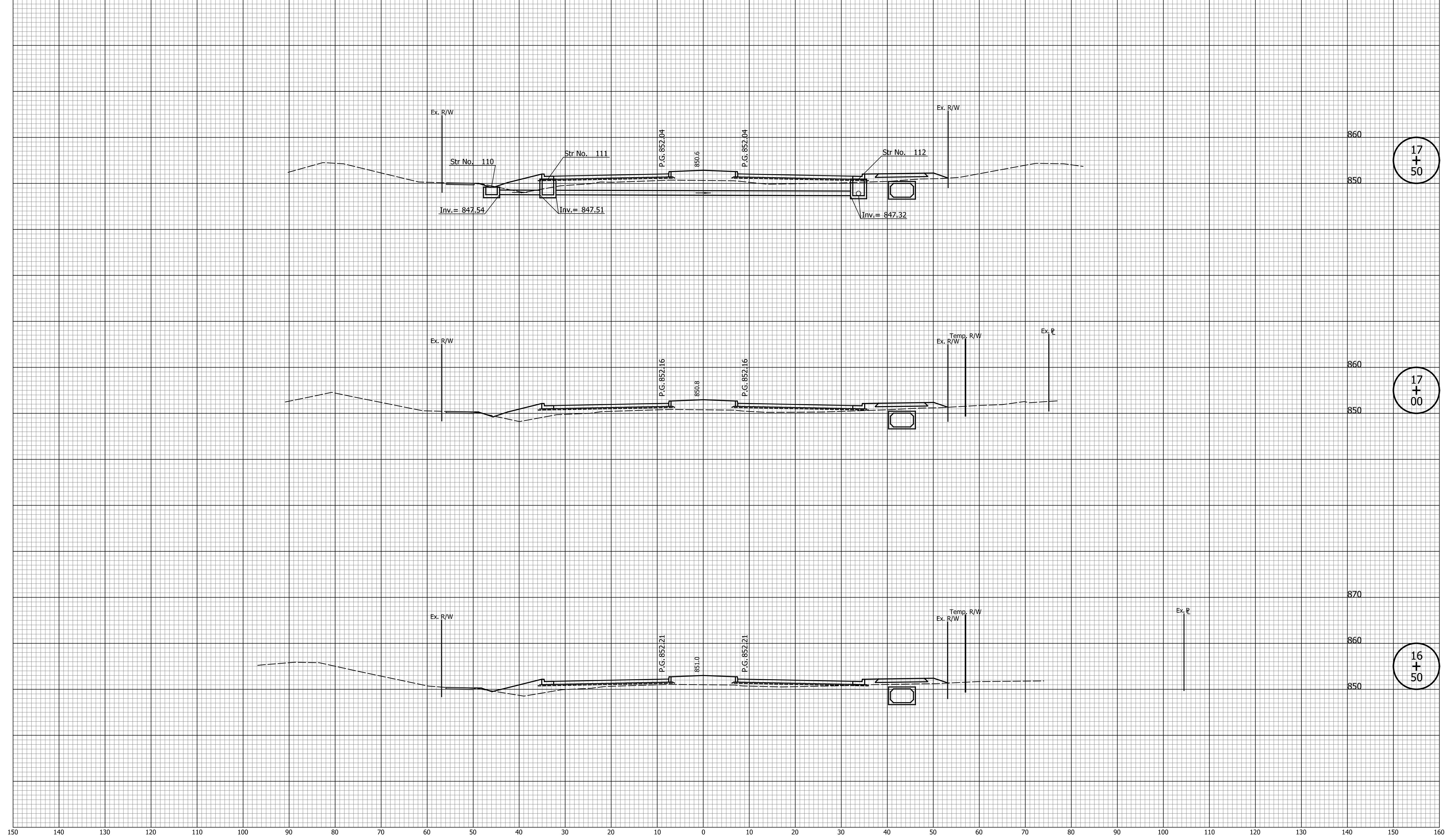

17
+
50

17
+
00

16
+
50

DATE	REVISION

DESIGNED: _____ TMK _____	DRAWN: _____ TMK _____
CHECKED: _____ TJM _____	CHECKED: _____ TJM _____

TOWN OF AVON

CROSS SECTIONS
LINE "PR-A3"

HORIZONTAL SCALE 1"=10'	BRIDGE FILE N/A
VERTICAL SCALE 1"=10'	DESIGNATION N/A
SURVEY BOOK N/A	SHEETS 79 of 127
CONTRACT N/A	PROJECT N/A

P:\2018\02060\0.D Drawings\Dan Jones Road Widening Phase 3\201802060.003.RD.CS.01.dgn

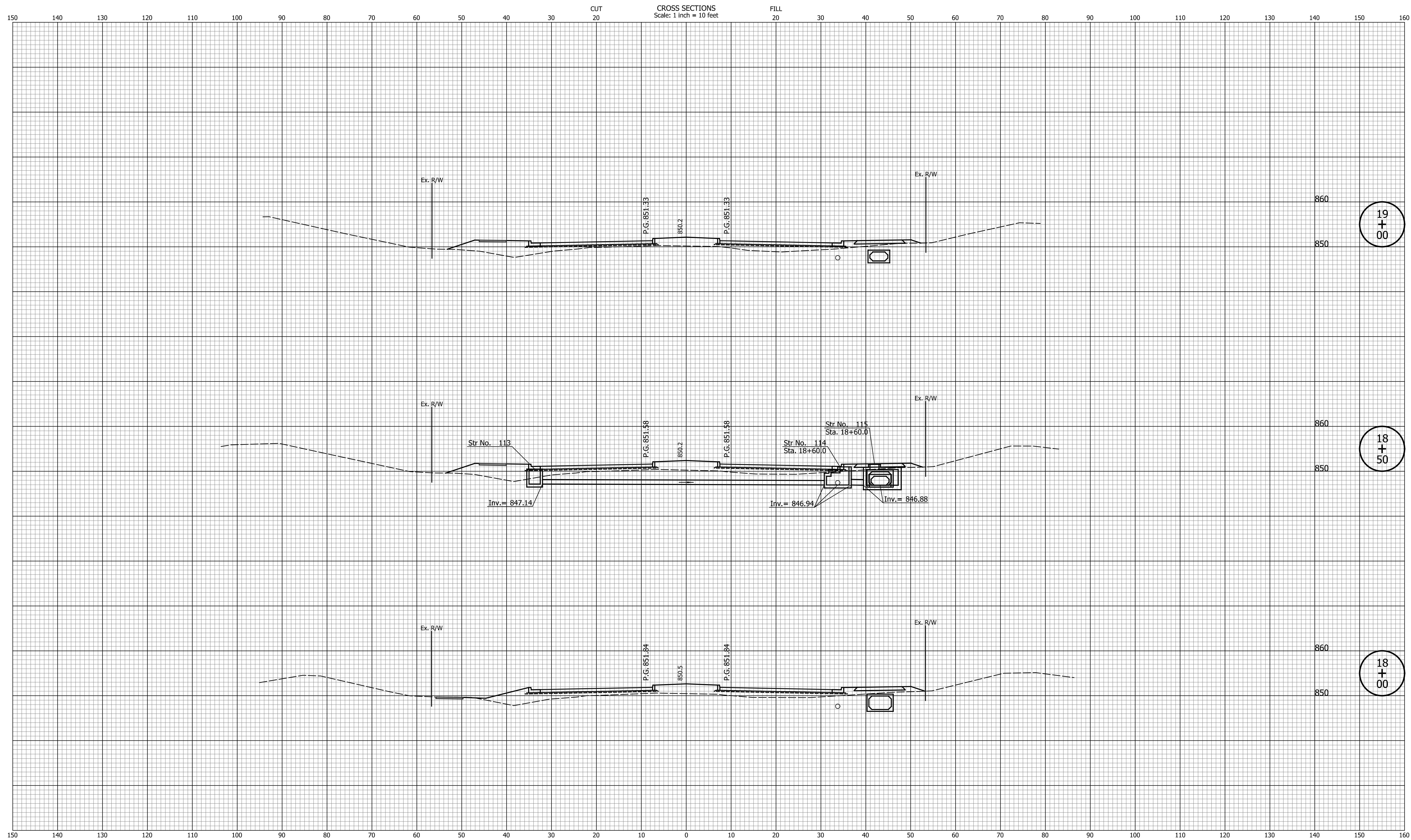

19
+
00

18
+
50

18
+
00

DATE	REVISION

DESIGNED: _____	TMK	DRAWN: _____	TMK
CHECKED: _____	TJM	CHECKED: _____	TJM

TOWN OF AVON

CROSS SECTIONS
LINE "PR-A3"

HORIZONTAL SCALE	BRIDGE FILE
1"=10'	N/A
VERTICAL SCALE	DESIGNATION
1"=10'	N/A
SURVEY BOOK	SHEETS
N/A	80 of 127
CONTRACT	PROJECT
N/A	N/A

I:\Projects\2018\Indiana_State.tbl

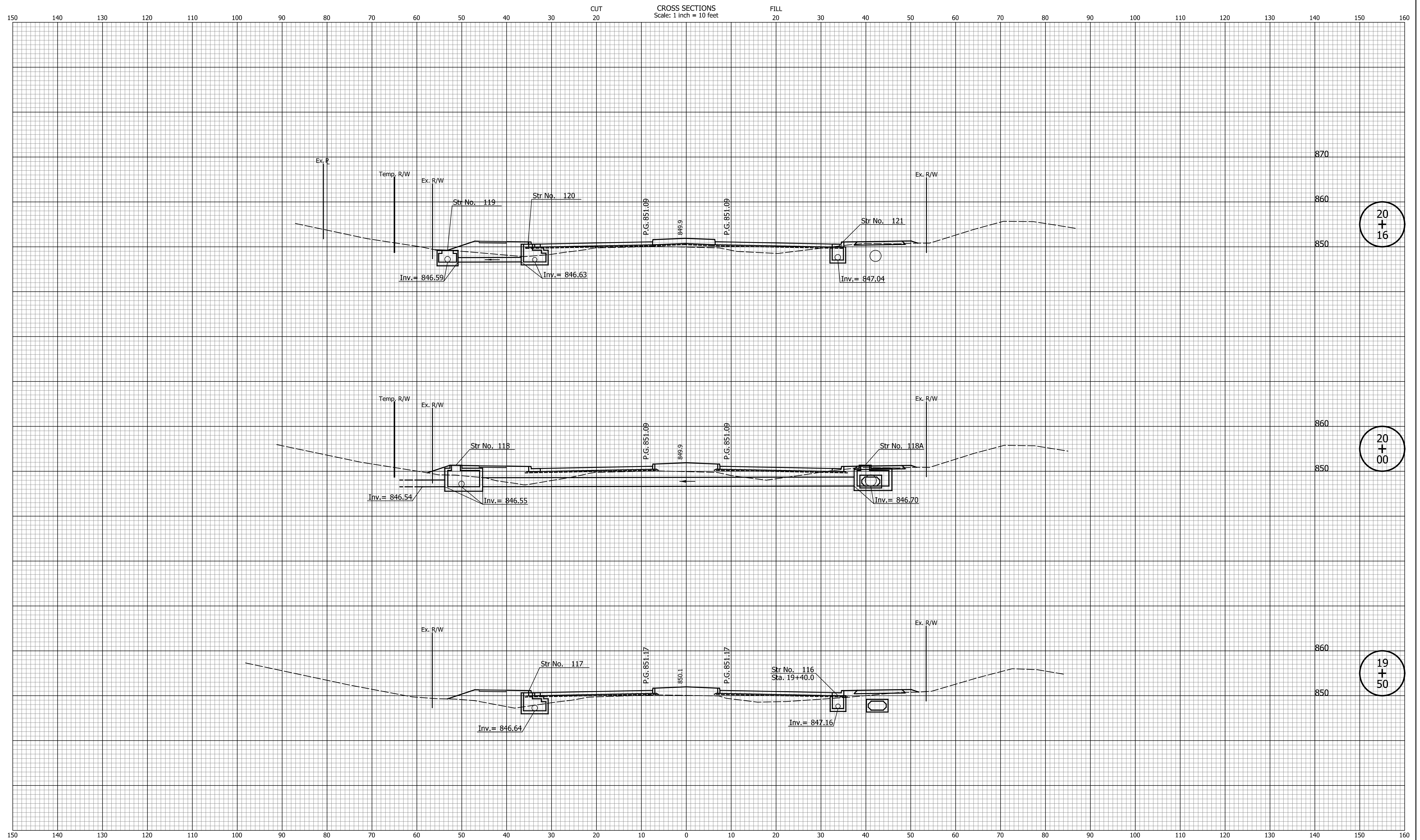

20
+
16

20
+
00

19
+
50

DATE	REVISION

DESIGNED: _____	TMK	DRAWN: _____	TMK
CHECKED: _____	TJM	CHECKED: _____	TJM

TOWN OF AVON

CROSS SECTIONS
LINE "PR-A3"

HORIZONTAL SCALE	BRIDGE FILE
1"=10'	N/A
VERTICAL SCALE	DESIGNATION
1"=10'	N/A
SURVEY BOOK	SHEETS
N/A	81 of 127
CONTRACT	PROJECT
N/A	N/A

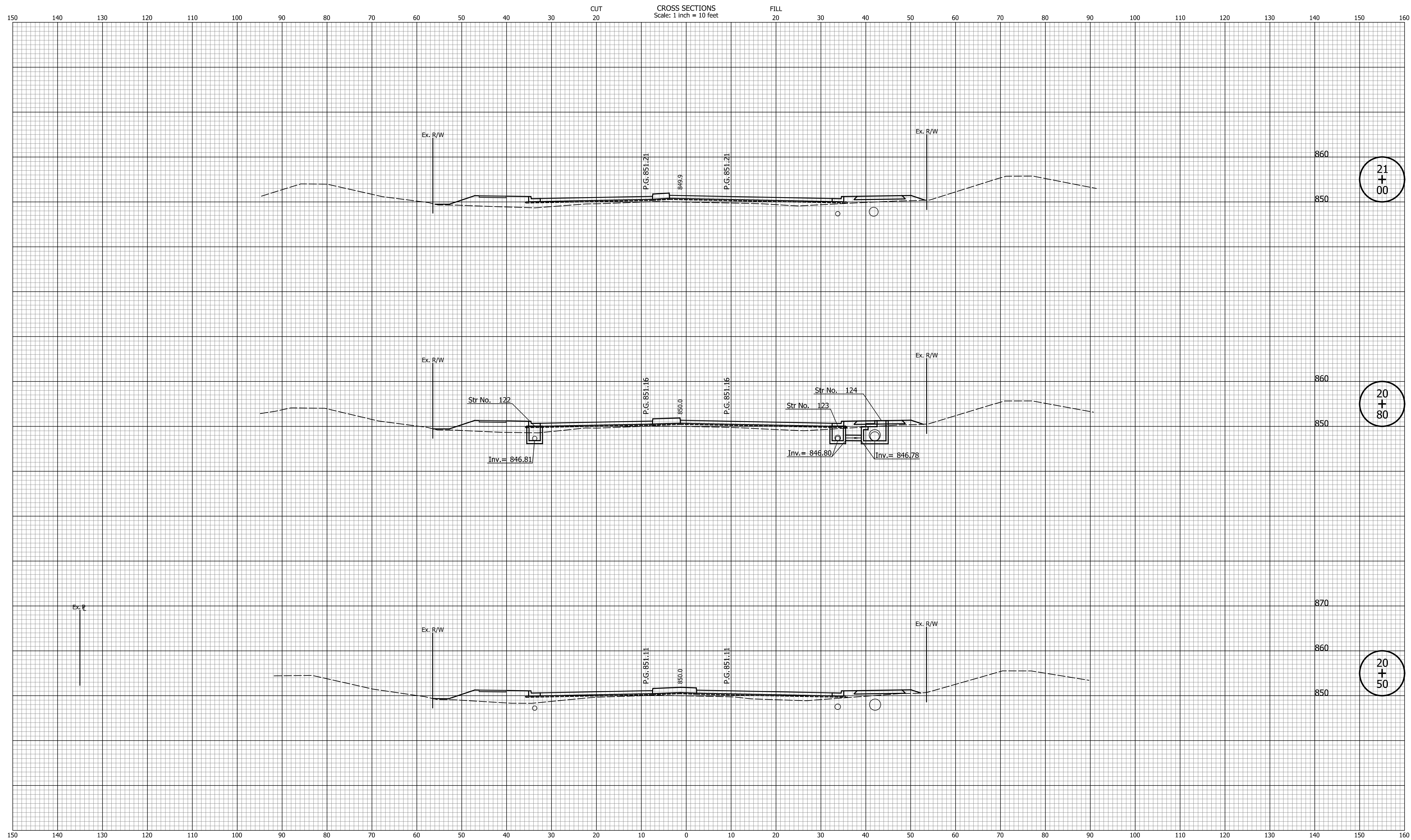

21
+
00

20
+
80

20
+
50

DATE	REVISION

DESIGNED: _____ TMK _____	DRAWN: _____ TMK _____
CHECKED: _____ TJM _____	CHECKED: _____ TJM _____

TOWN OF AVON

CROSS SECTIONS
LINE "PR-A3"

HORIZONTAL SCALE 1"=10'	BRIDGE FILE N/A
VERTICAL SCALE 1"=10'	DESIGNATION N/A
SURVEY BOOK N/A	SHEETS 82 of 127
CONTRACT N/A	PROJECT N/A

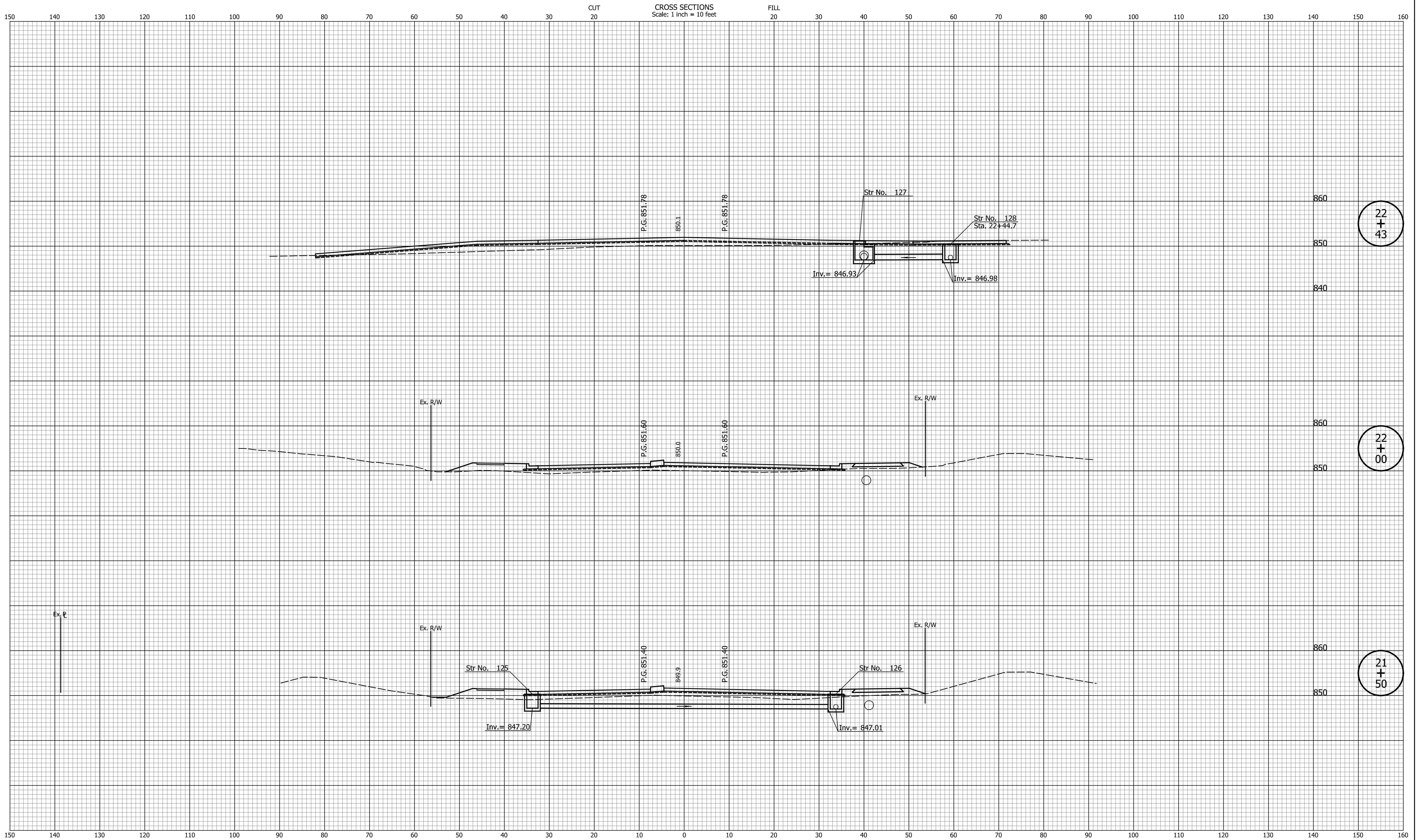

22
+
43

22
+
00

21
+
50

DATE	REVISION

DESIGNED: _____ TMK _____	DRAWN: _____ TMK _____
CHECKED: _____ TJM _____	CHECKED: _____ TJM _____

TOWN OF AVON

CROSS SECTIONS
LINE "PR-A3"

HORIZONTAL SCALE 1"=10'	BRIDGE FILE N/A
VERTICAL SCALE 1"=10'	DESIGNATION N/A
SURVEY BOOK N/A	SHEETS 83 of 127
CONTRACT N/A	PROJECT N/A

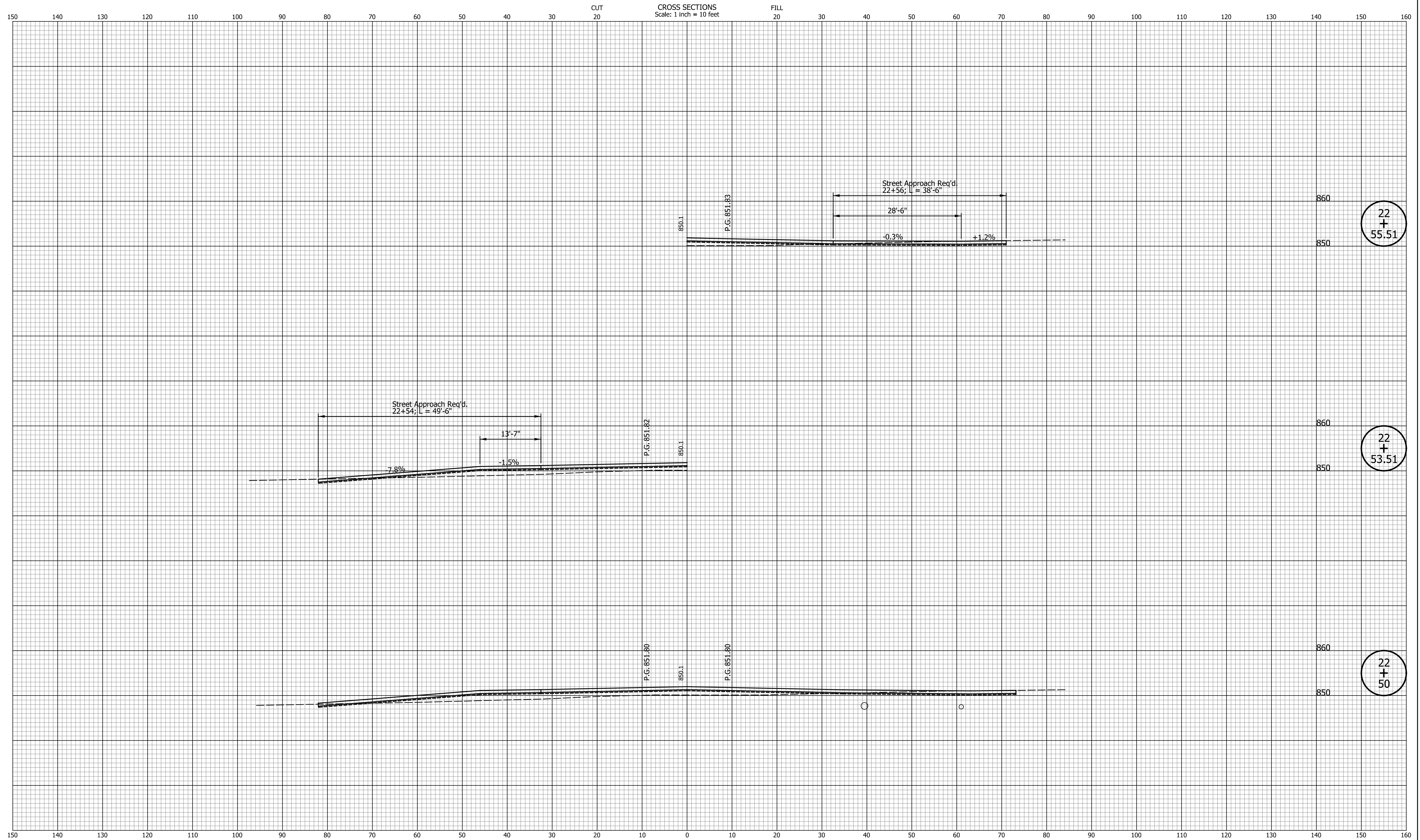

22
+
55.51

22
+
53.51

22
+
50

DATE	REVISION

DESIGNED: _____ TMK _____	DRAWN: _____ TMK _____
CHECKED: _____ TJM _____	CHECKED: _____ TJM _____

TOWN OF AVON

CROSS SECTIONS
LINE "PR-A3"

HORIZONTAL SCALE 1"=10'	BRIDGE FILE N/A
VERTICAL SCALE 1"=10'	DESIGNATION N/A
SURVEY BOOK N/A	SHEETS 84 of 127
CONTRACT N/A	PROJECT N/A

I:\a\c\p\chicago\Indiana_State.tbl

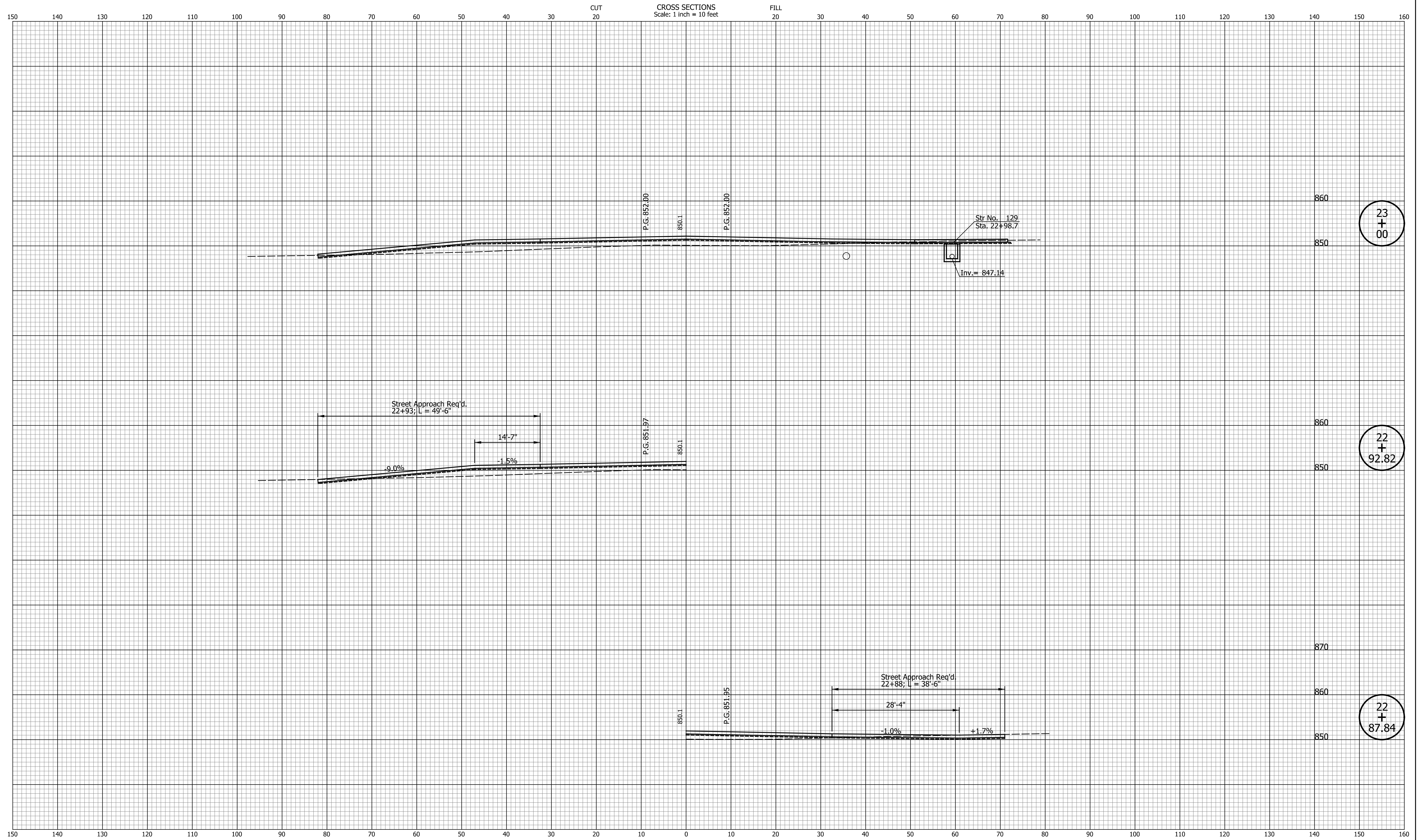

DATE	REVISION

DESIGNED: _____ TMK _____	DRAWN: _____ TMK _____
CHECKED: _____ TJM _____	CHECKED: _____ TJM _____

TOWN OF AVON

CROSS SECTIONS
LINE "PR-A3"

HORIZONTAL SCALE 1"=10'	BRIDGE FILE N/A
VERTICAL SCALE 1"=10'	DESIGNATION N/A
SURVEY BOOK N/A	SHEETS 85 of 127
CONTRACT N/A	PROJECT N/A

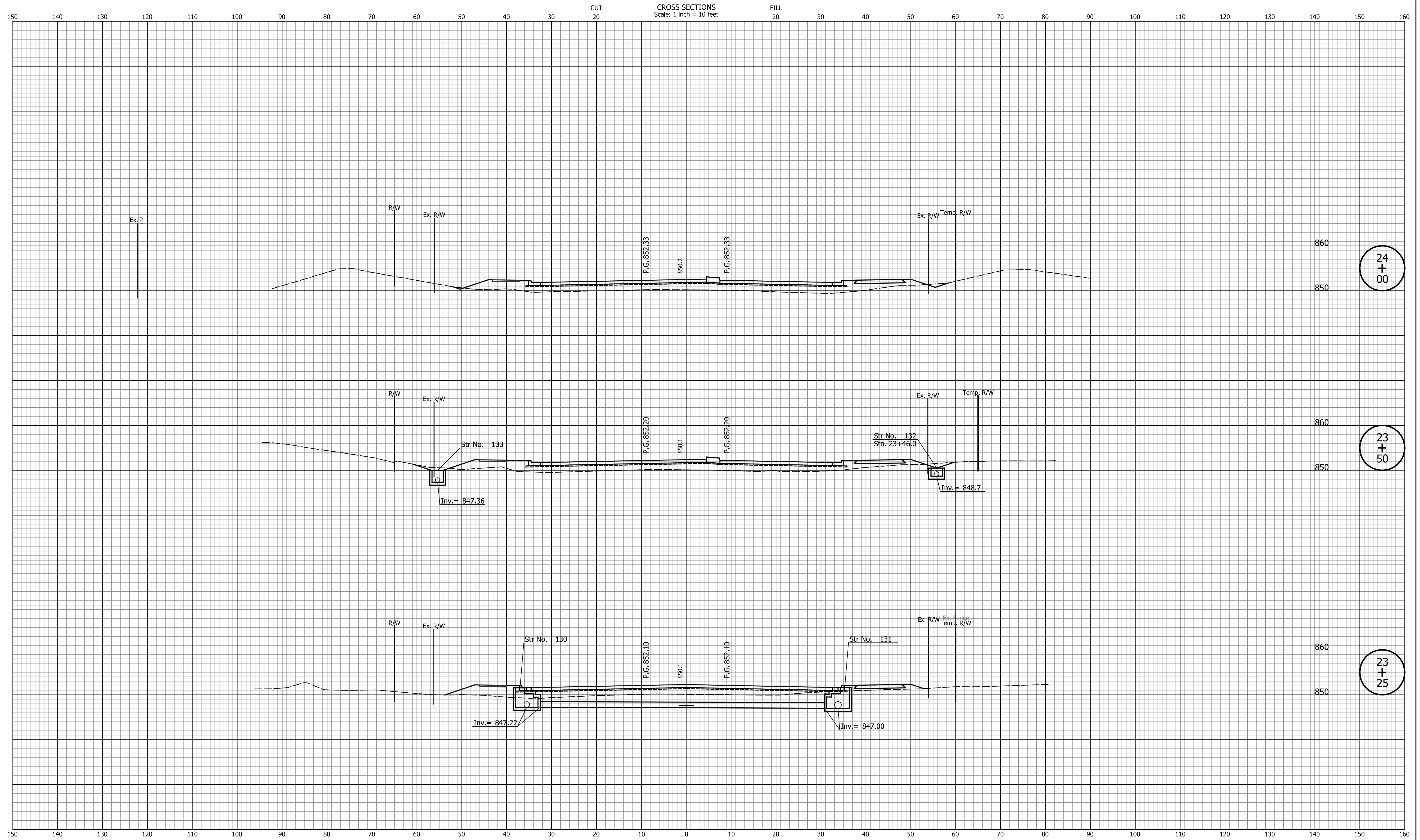

24
+
00

23
+
50

23
+
25

DATE	REVISION

DESIGNED: _____ TMK _____	DRAWN: _____ TMK _____
CHECKED: _____ TJM _____	CHECKED: _____ TJM _____

TOWN OF AVON

CROSS SECTIONS
LINE "PR-A3"

HORIZONTAL SCALE 1"=10'	BRIDGE FILE N/A
VERTICAL SCALE 1"=10'	DESIGNATION N/A
SURVEY BOOK N/A	SHEETS 86 of 127
CONTRACT N/A	PROJECT N/A

CROSS SECTIONS
Scale: 1 inch = 10 feet

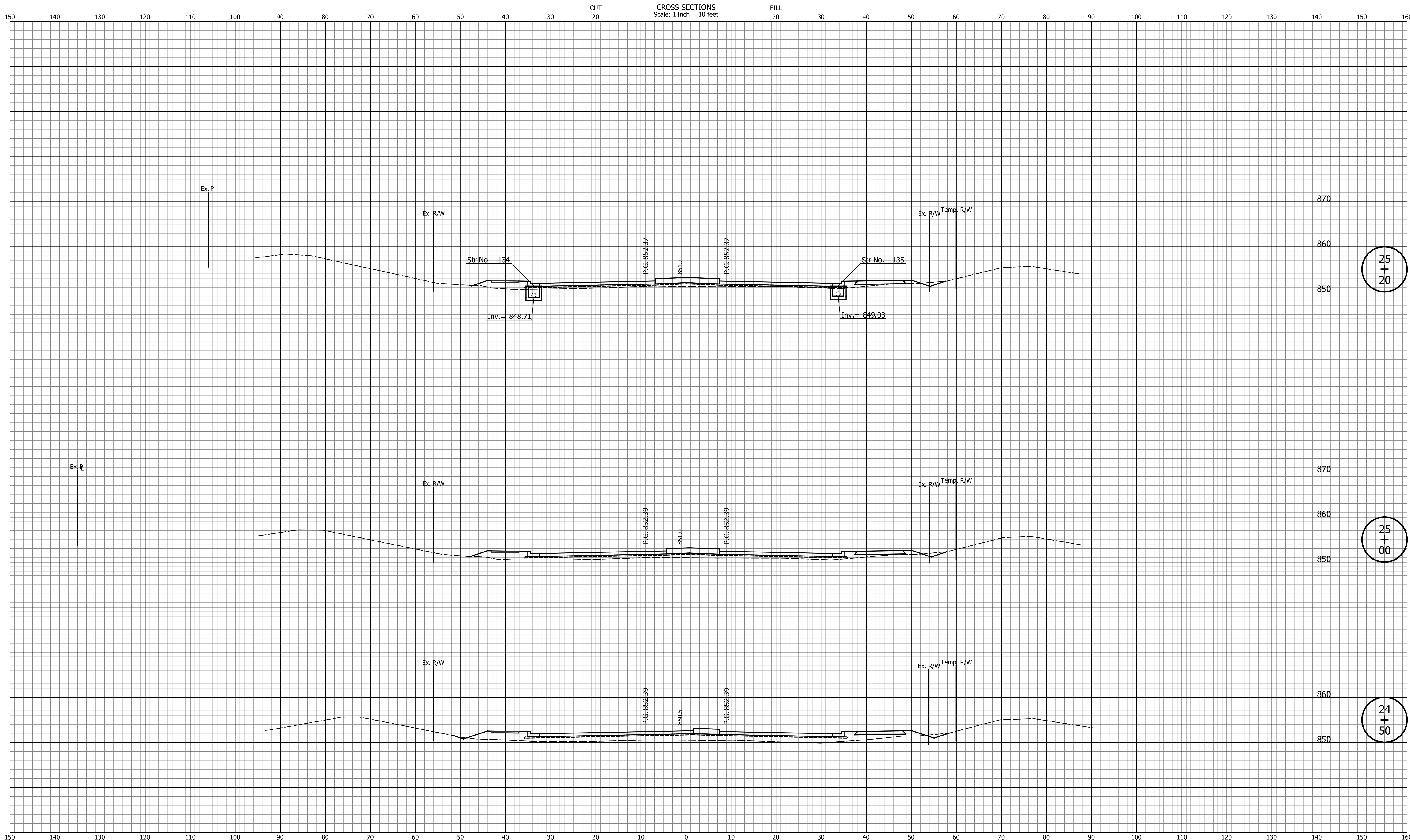

25
+
20

25
+
00

24
+
50

DATE	REVISION

DESIGNED: _____ TMK _____	DRAWN: _____ TMK _____
CHECKED: _____ TJM _____	CHECKED: _____ TJM _____

TOWN OF AVON

CROSS SECTIONS
LINE "PR-A3"

HORIZONTAL SCALE 1"=10'	BRIDGE FILE N/A
VERTICAL SCALE 1"=10'	DESIGNATION N/A
SURVEY BOOK N/A	SHEETS 87 of 127
CONTRACT N/A	PROJECT N/A

I:\Projects\2018\Indiana_State.tbl

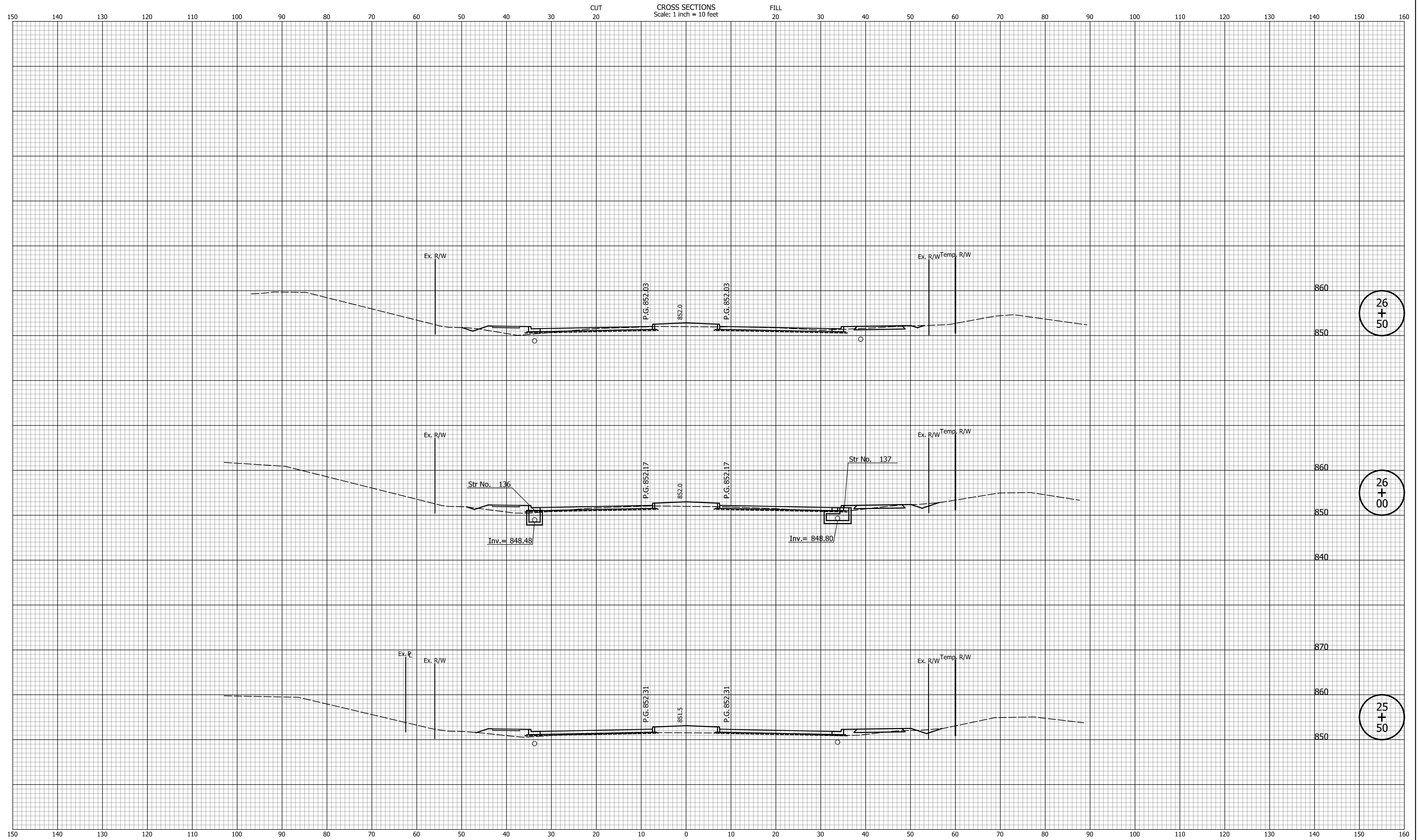

DATE	REVISION

DESIGNED: _____	TMK	DRAWN: _____	TMK
CHECKED: _____	TJM	CHECKED: _____	TJM

TOWN OF AVON

CROSS SECTIONS
LINE "PR-A3"

HORIZONTAL SCALE	BRIDGE FILE
1"=10'	N/A
VERTICAL SCALE	DESIGNATION
1"=10'	N/A
SURVEY BOOK	SHEETS
N/A	88 of 127
CONTRACT	PROJECT
N/A	N/A

Indiana State

CROSS SECTIONS
Scale: 1 inch = 10 feet

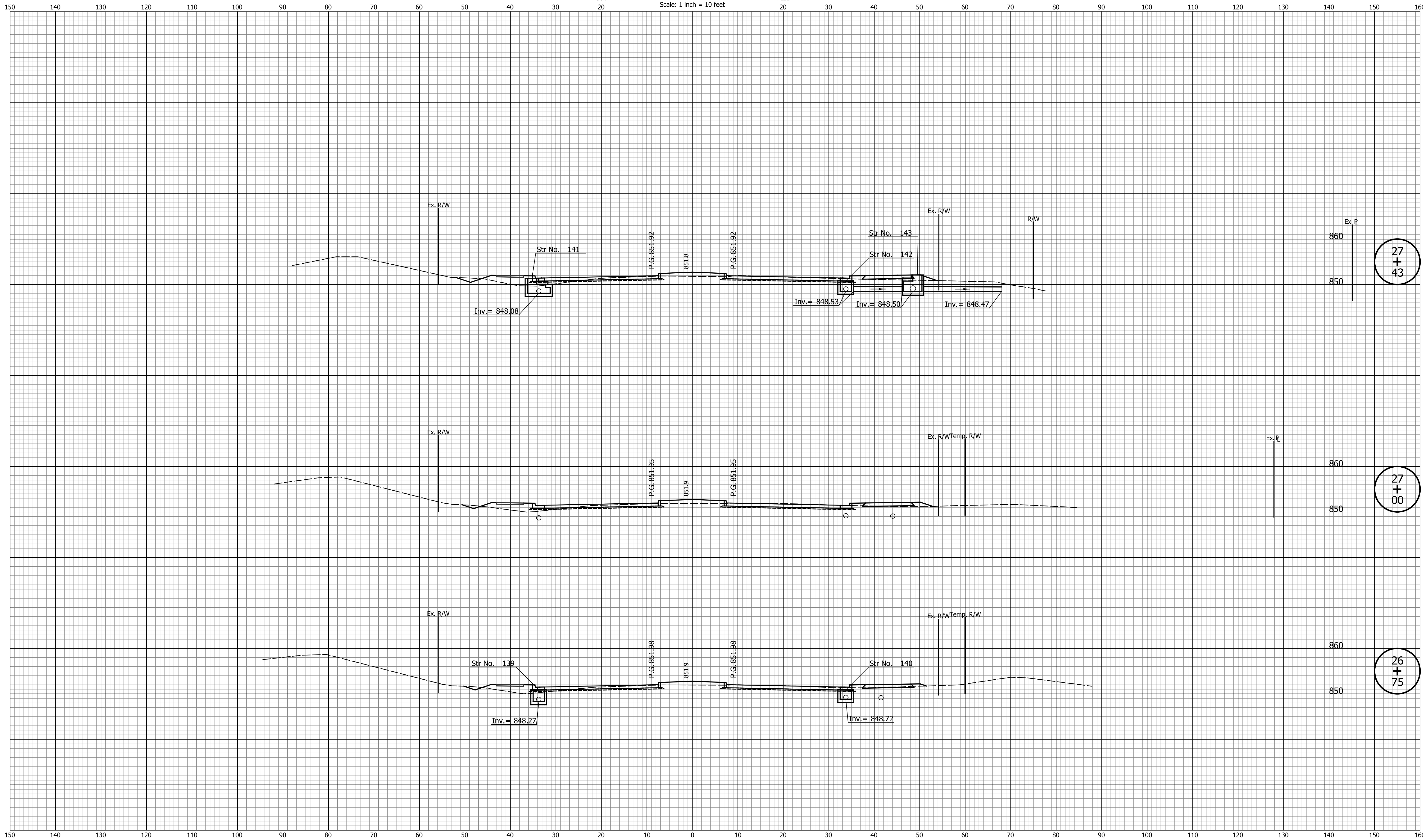

27
+
43

27
+
00

26
+
75

DATE	REVISION

DESIGNED: _____ TMK _____	DRAWN: _____ TMK _____
CHECKED: _____ TJM _____	CHECKED: _____ TJM _____

TOWN OF AVON

CROSS SECTIONS
LINE "PR-A3"

HORIZONTAL SCALE 1"=10'	BRIDGE FILE N/A
VERTICAL SCALE 1"=10'	DESIGNATION N/A
SURVEY BOOK N/A	SHEETS 89 of 127
CONTRACT N/A	PROJECT N/A

P:\2018\02060\03.Dwg\Drawings\Dan Jones Road Widening Phase 3\201802060.003.RD.CS.01.dgn

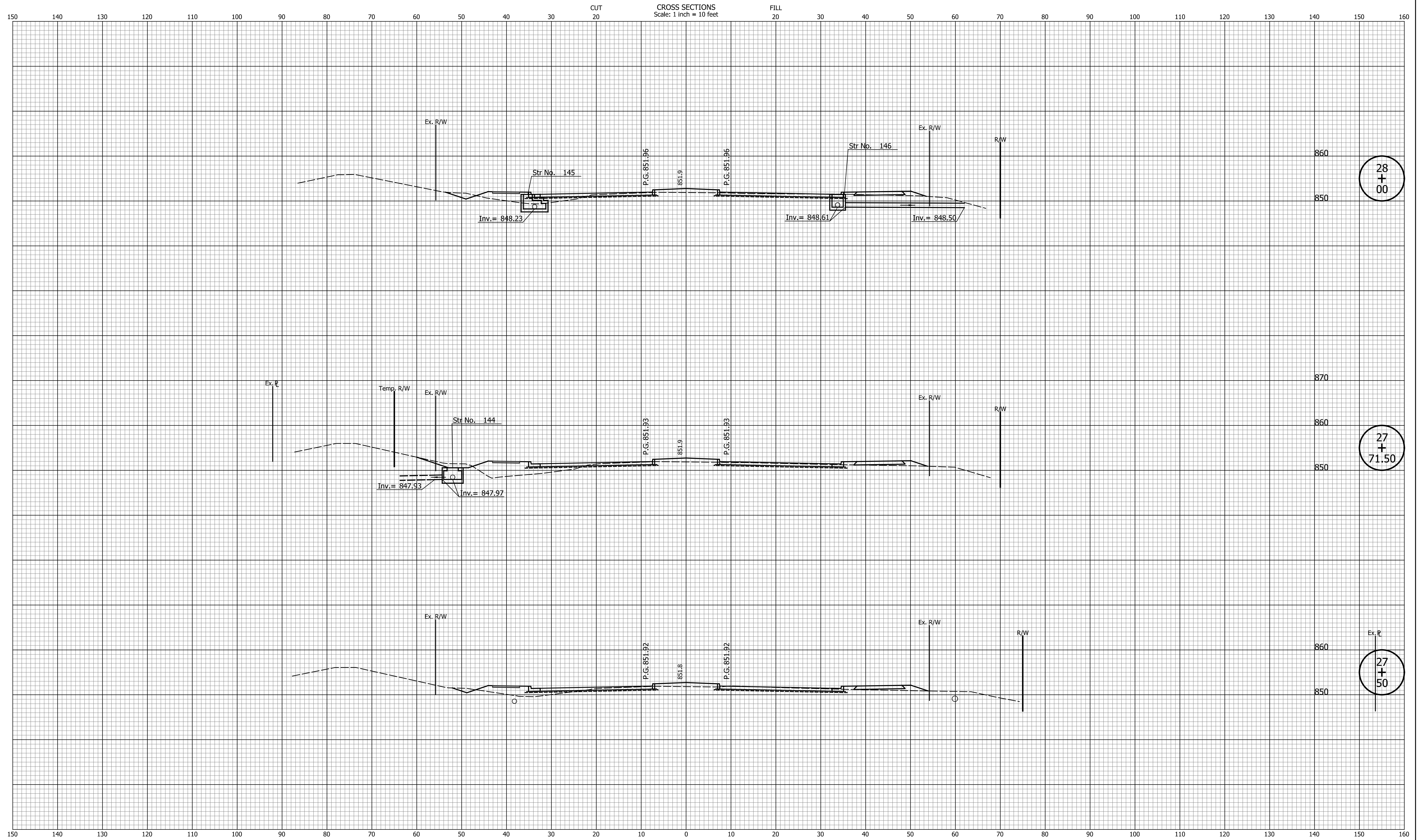

28
+
00

27
+
71.50

27
+
50

DATE	REVISION

DESIGNED: _____	TMK	DRAWN: _____	TMK
CHECKED: _____	TJM	CHECKED: _____	TJM

TOWN OF AVON

CROSS SECTIONS
LINE "PR-A3"

HORIZONTAL SCALE	BRIDGE FILE
1"=10'	N/A
VERTICAL SCALE	DESIGNATION
1"=10'	N/A
SURVEY BOOK	SHEETS
N/A	90 of 127
CONTRACT	PROJECT
N/A	N/A

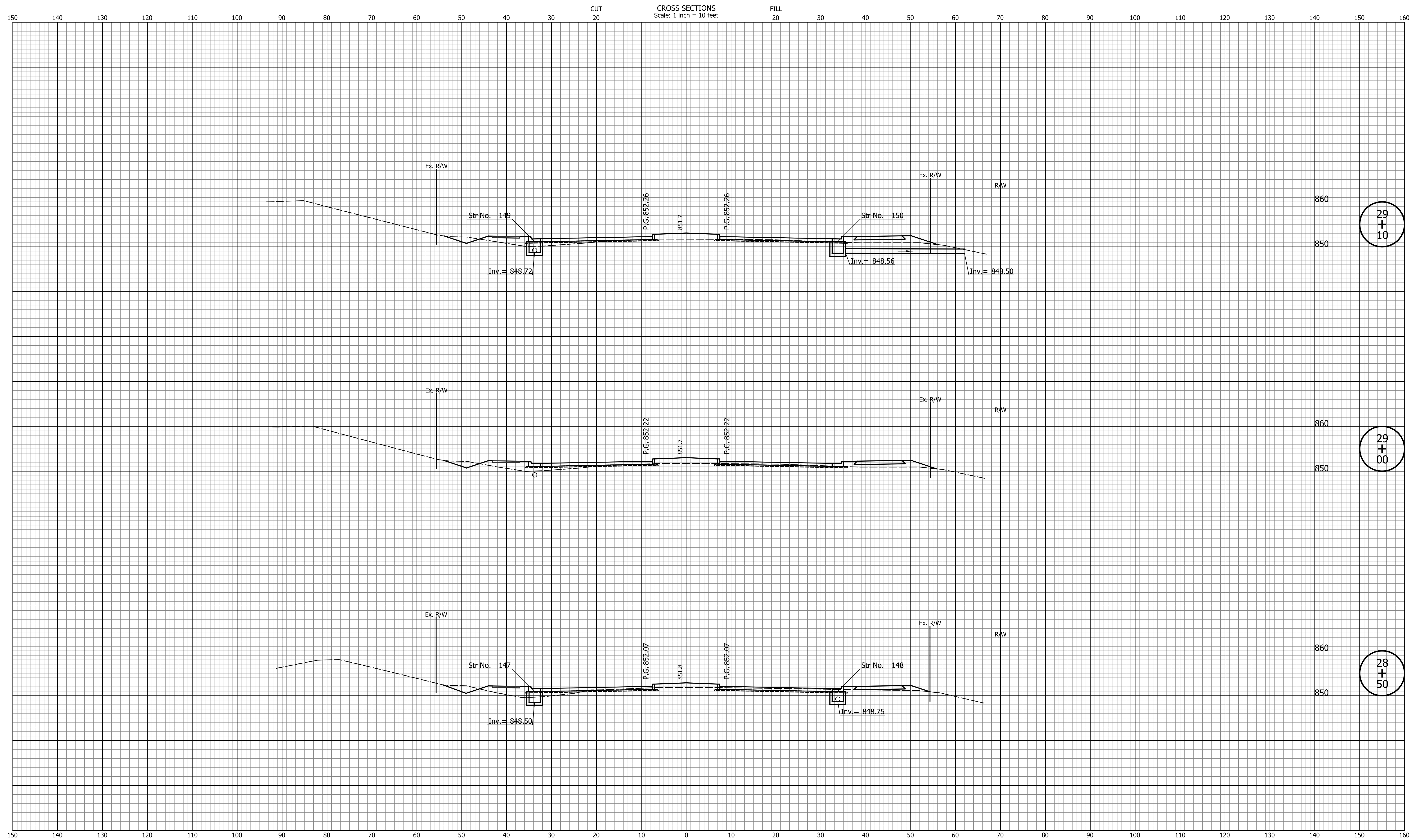

29
+
10

29
+
00

28
+
50

DATE	REVISION

DESIGNED: _____	TMK	DRAWN: _____	TMK
CHECKED: _____	TJM	CHECKED: _____	TJM

TOWN OF AVON

CROSS SECTIONS
LINE "PR-A3"

HORIZONTAL SCALE	BRIDGE FILE
1"=10'	N/A
VERTICAL SCALE	DESIGNATION
1"=10'	N/A
SURVEY BOOK	SHEETS
N/A	91 of 127
CONTRACT	PROJECT
N/A	N/A

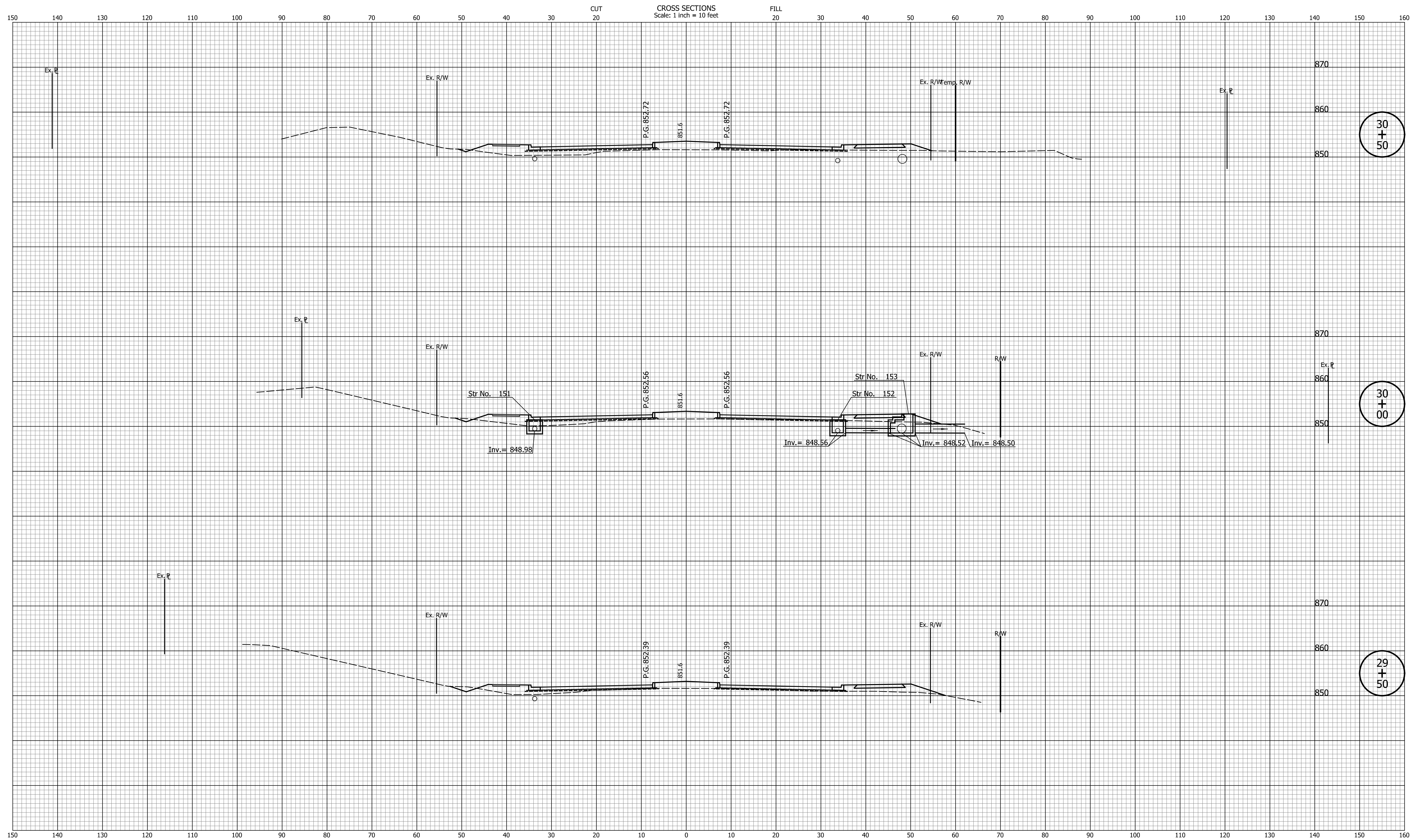

30
+
50

30
+
00

29
+
50

DATE	REVISION

DESIGNED: <u>TMK</u>	DRAWN: <u>TMK</u>
CHECKED: <u>TJM</u>	CHECKED: <u>TJM</u>

TOWN OF AVON

CROSS SECTIONS
LINE "PR-A3"

HORIZONTAL SCALE 1"=10'	BRIDGE FILE N/A
VERTICAL SCALE 1"=10'	DESIGNATION N/A
SURVEY BOOK N/A	SHEETS 92 of 127
CONTRACT N/A	PROJECT N/A

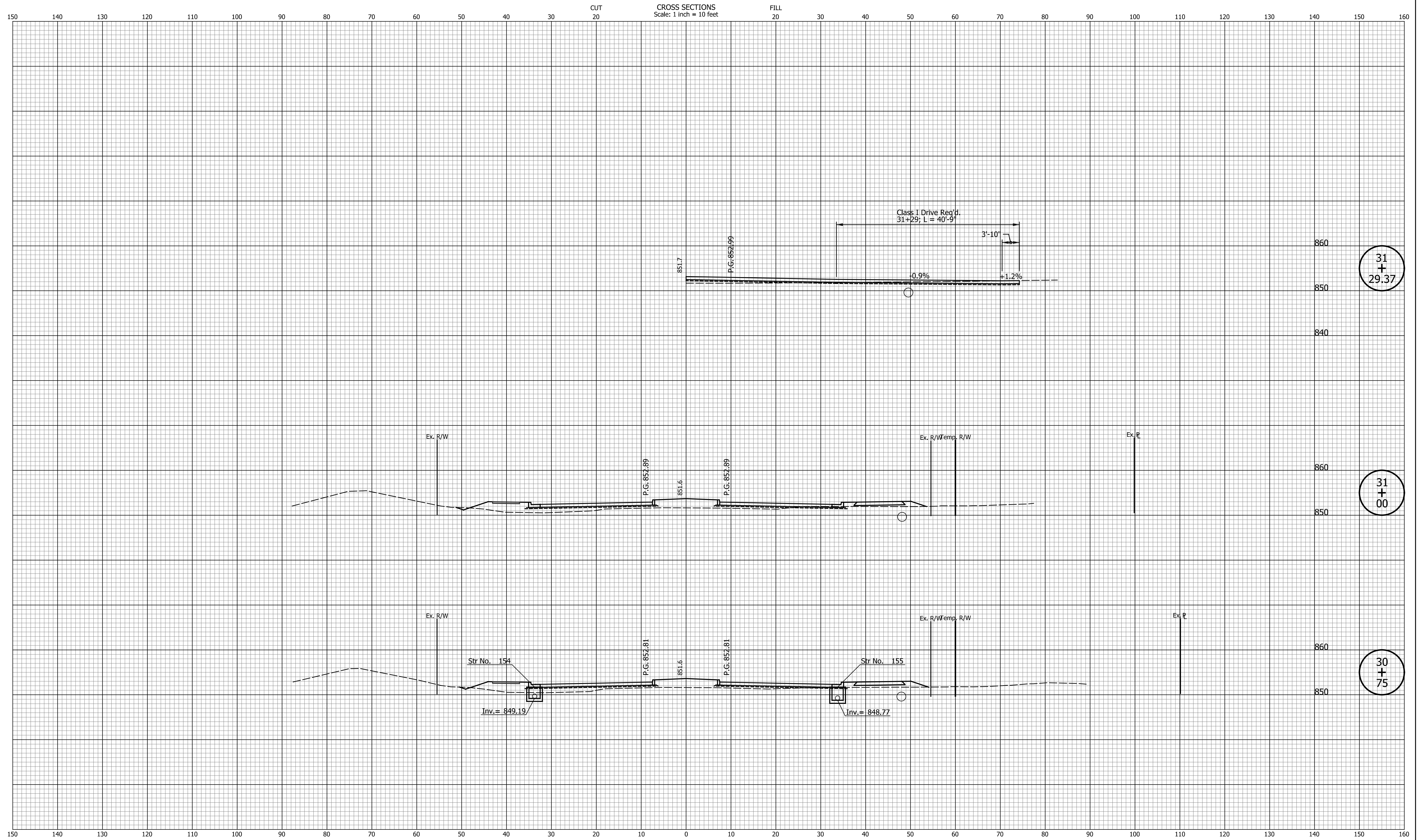

31
+
29.37

31
+
00

30
+
75

DATE	REVISION

DESIGNED: _____	TMK	DRAWN: _____	TMK
CHECKED: _____	TJM	CHECKED: _____	TJM

TOWN OF AVON

CROSS SECTIONS
LINE "PR-A3"

HORIZONTAL SCALE	BRIDGE FILE
1"=10'	N/A
VERTICAL SCALE	DESIGNATION
1"=10'	N/A
SURVEY BOOK	SHEETS
N/A	93 of 127
CONTRACT	PROJECT
N/A	N/A

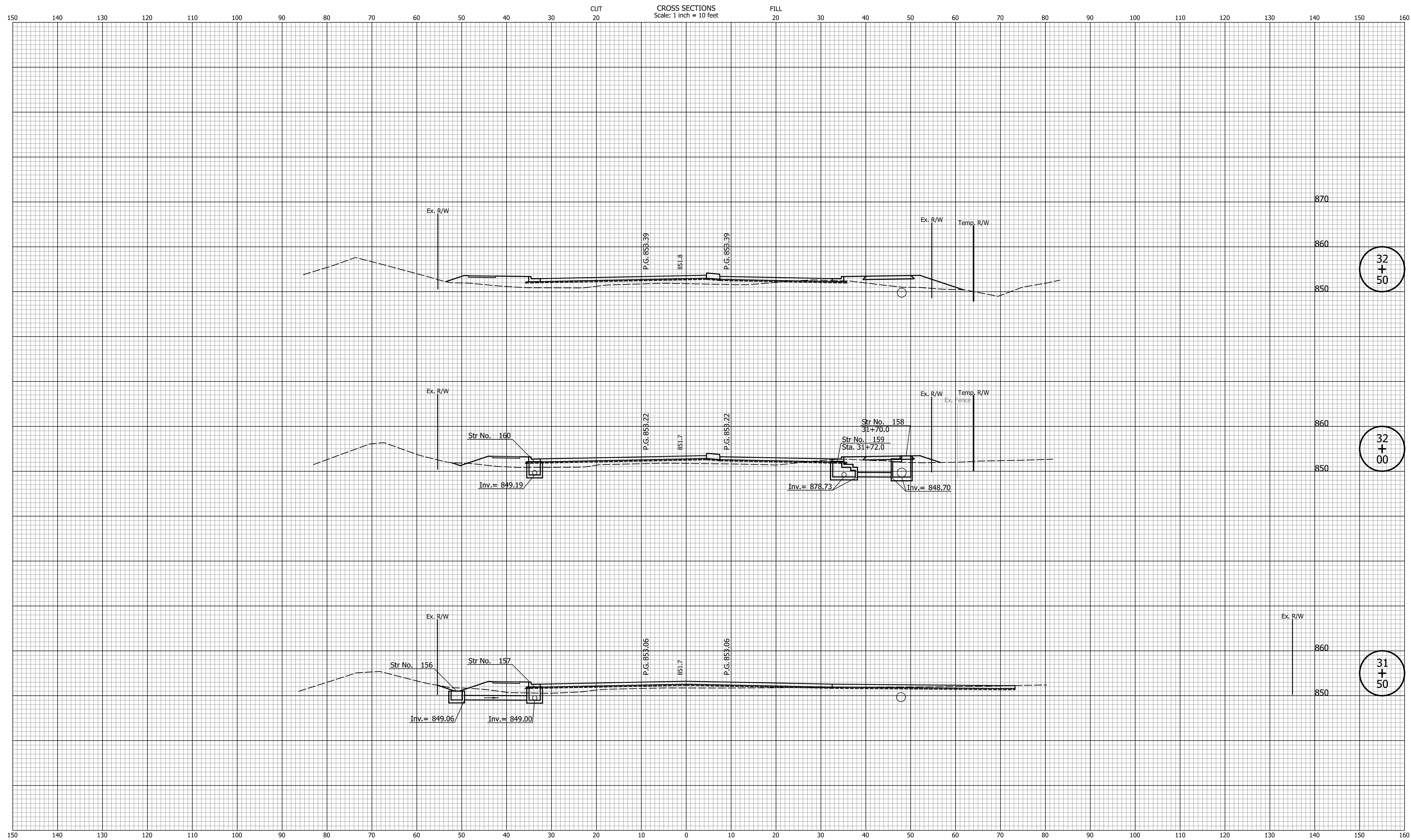

32
+
50

32
+
00

31
+
50

DATE	REVISION

DESIGNED: _____ TMK _____	DRAWN: _____ TMK _____
CHECKED: _____ TJM _____	CHECKED: _____ TJM _____

TOWN OF AVON

CROSS SECTIONS
LINE "PR-A3"

HORIZONTAL SCALE 1"=10'	BRIDGE FILE N/A
VERTICAL SCALE 1"=10'	DESIGNATION N/A
SURVEY BOOK N/A	SHEETS 94 of 127
CONTRACT N/A	PROJECT N/A

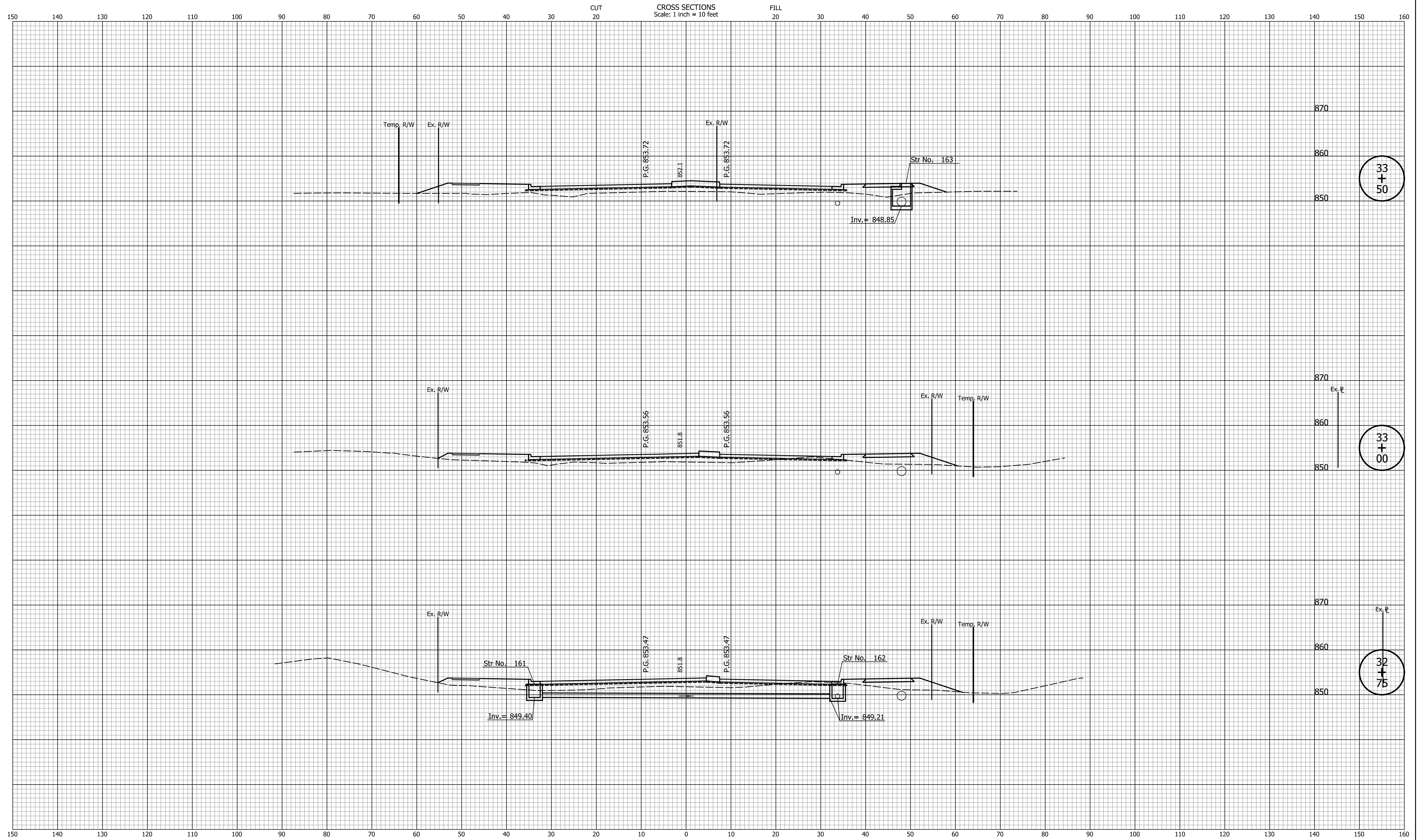

33
+
50

33
+
00

32
+
75

DATE	REVISION

DESIGNED: _____	TMK	DRAWN: _____	TMK
CHECKED: _____	TJM	CHECKED: _____	TJM

TOWN OF AVON

CROSS SECTIONS
LINE "PR-A3"

HORIZONTAL SCALE	BRIDGE FILE
1"=10'	N/A
VERTICAL SCALE	DESIGNATION
1"=10'	N/A
SURVEY BOOK	SHEETS
N/A	95 of 127
CONTRACT	PROJECT
N/A	N/A

CROSS SECTIONS
Scale: 1 inch = 10 feet

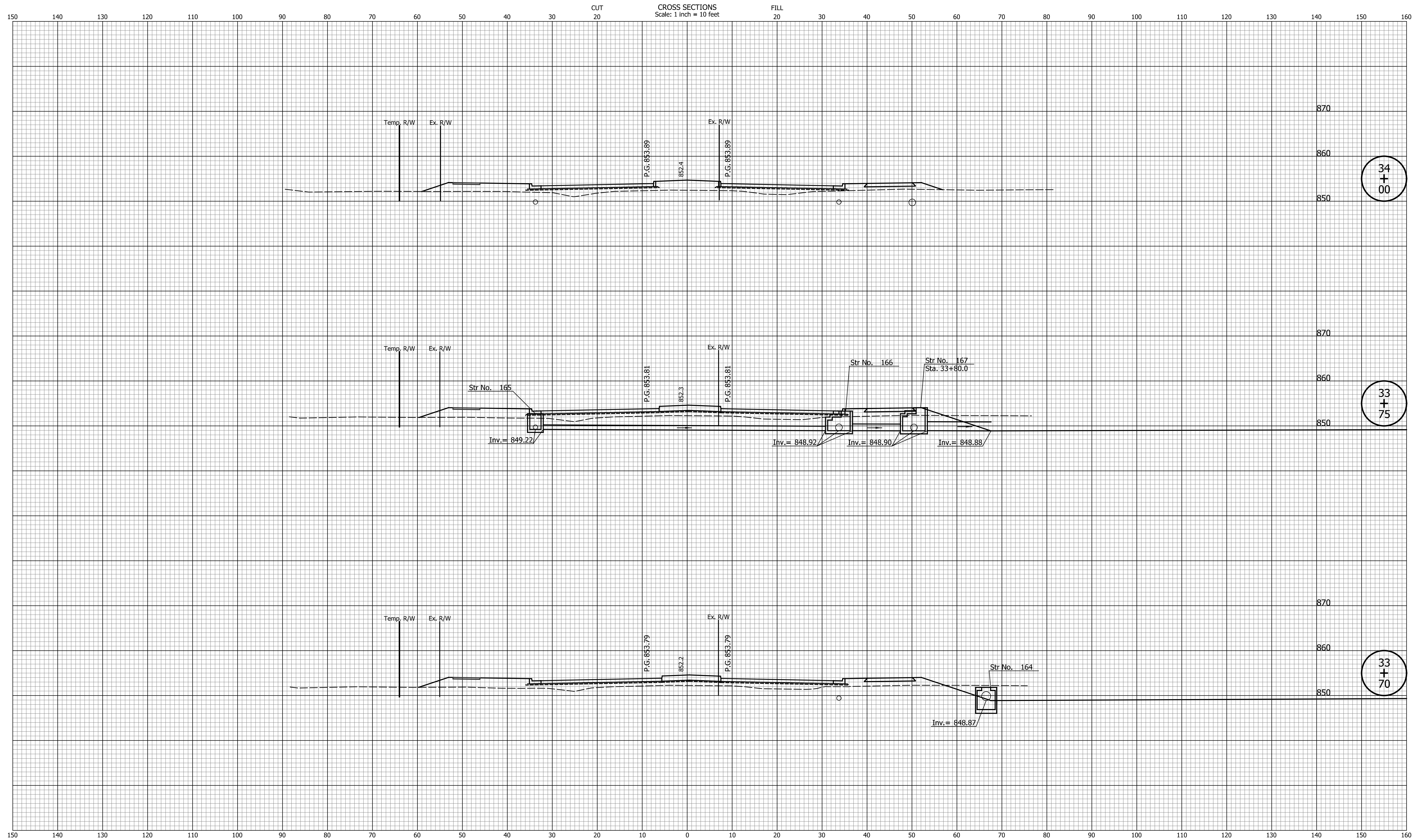

34
+
00

33
+
75

33
+
70

DATE	REVISION

DESIGNED: _____ TMK _____	DRAWN: _____ TMK _____
CHECKED: _____ TJM _____	CHECKED: _____ TJM _____

TOWN OF AVON

CROSS SECTIONS
LINE "PR-A3"

HORIZONTAL SCALE 1"=10'	BRIDGE FILE N/A
VERTICAL SCALE 1"=10'	DESIGNATION N/A
SURVEY BOOK N/A	SHEETS 96 of 127
CONTRACT N/A	PROJECT N/A

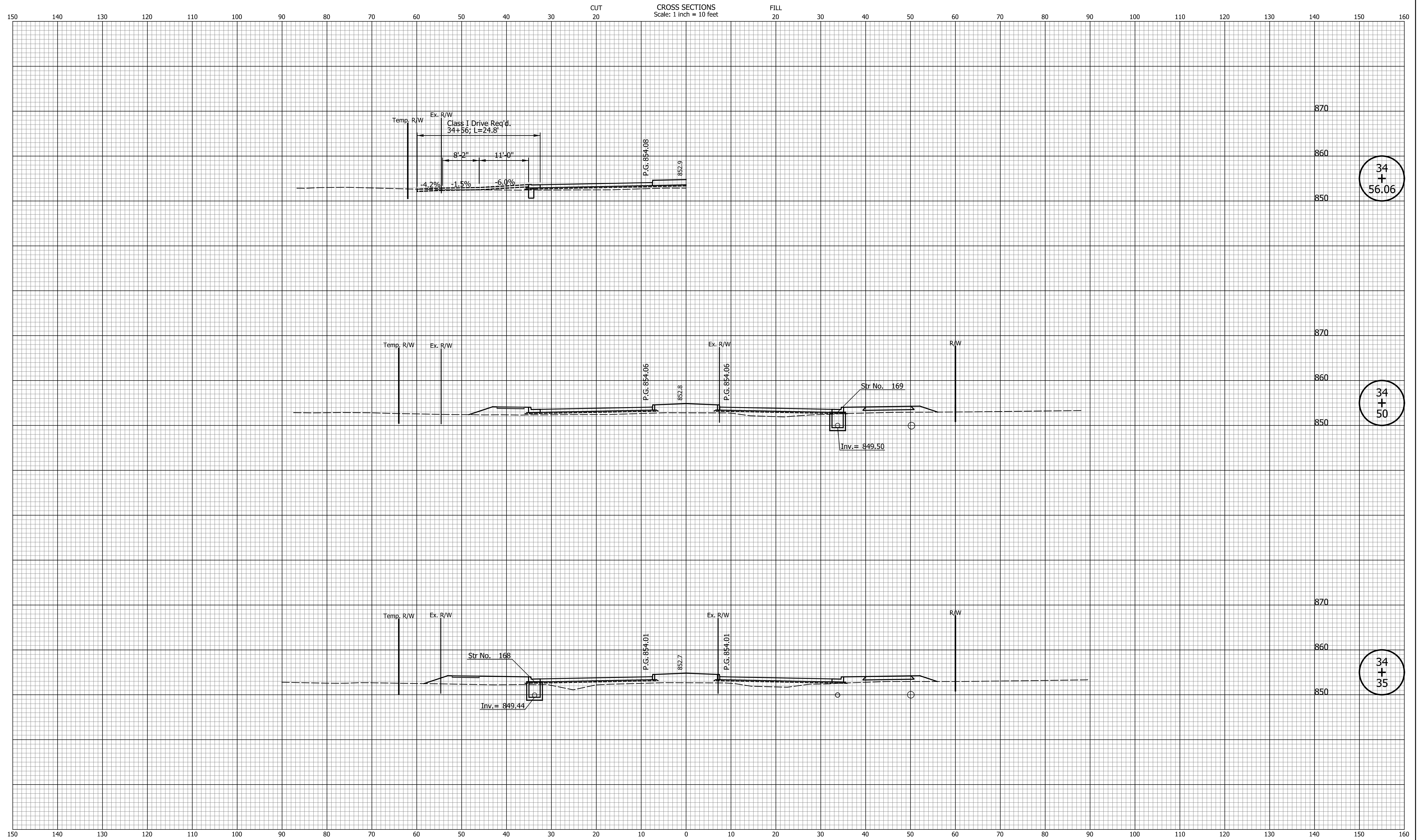

34
+
56.06

34
+
50

34
+
35

DATE	REVISION

DESIGNED: _____	TMK	DRAWN: _____	TMK
CHECKED: _____	TJM	CHECKED: _____	TJM

TOWN OF AVON

CROSS SECTIONS
LINE "PR-A3"

HORIZONTAL SCALE	BRIDGE FILE
1"=10'	N/A
VERTICAL SCALE	DESIGNATION
1"=10'	N/A
SURVEY BOOK	SHEETS
N/A	97 of 127
CONTRACT	PROJECT
N/A	N/A

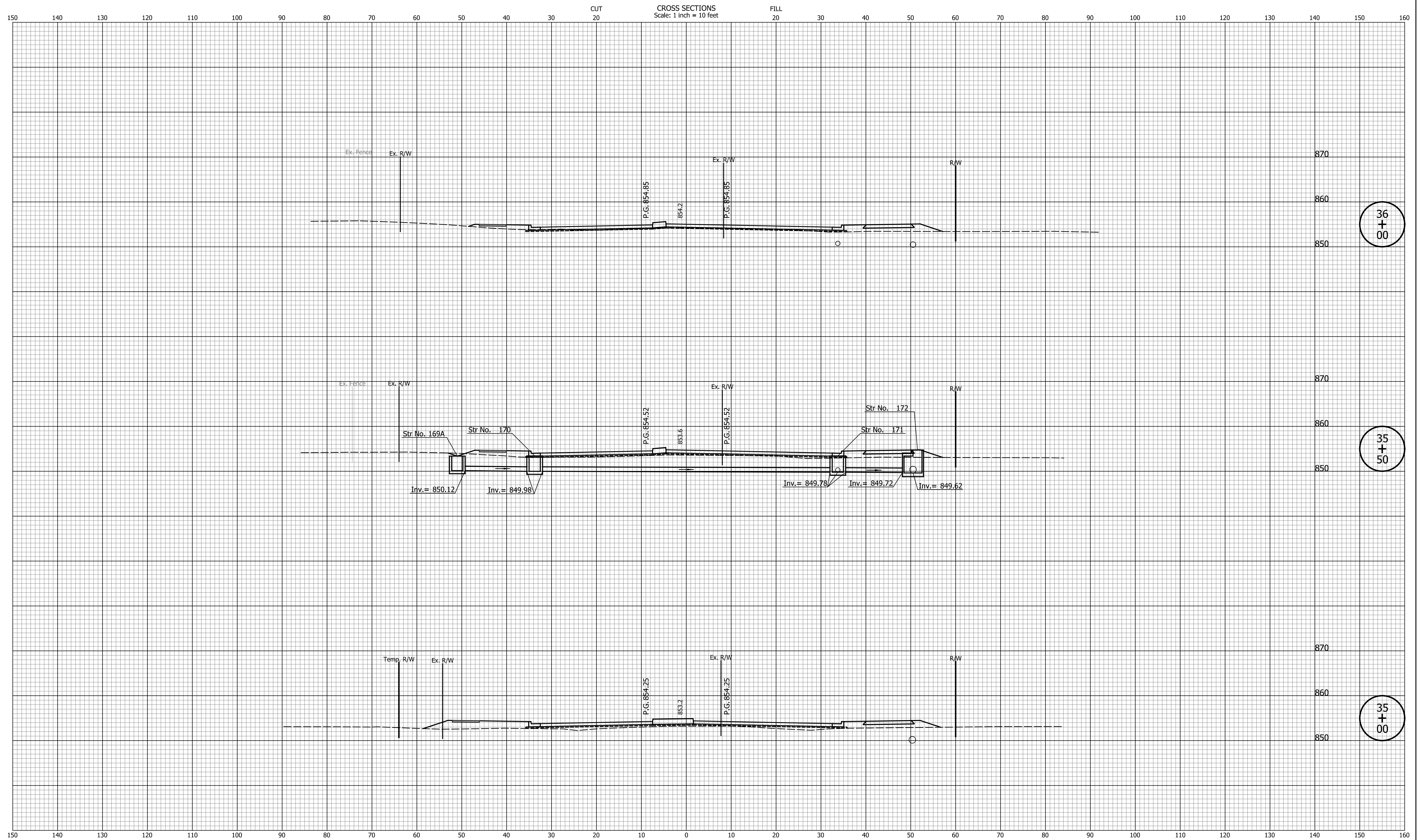

36
+
00

35
+
50

35
+
00

DATE	REVISION

DESIGNED: _____	TMK	DRAWN: _____	TMK
CHECKED: _____	TJM	CHECKED: _____	TJM

TOWN OF AVON

CROSS SECTIONS
LINE "PR-A3"

HORIZONTAL SCALE	BRIDGE FILE
1"=10'	N/A
VERTICAL SCALE	DESIGNATION
1"=10'	N/A
SURVEY BOOK	SHEETS
N/A	98 of 127
CONTRACT	PROJECT
N/A	N/A

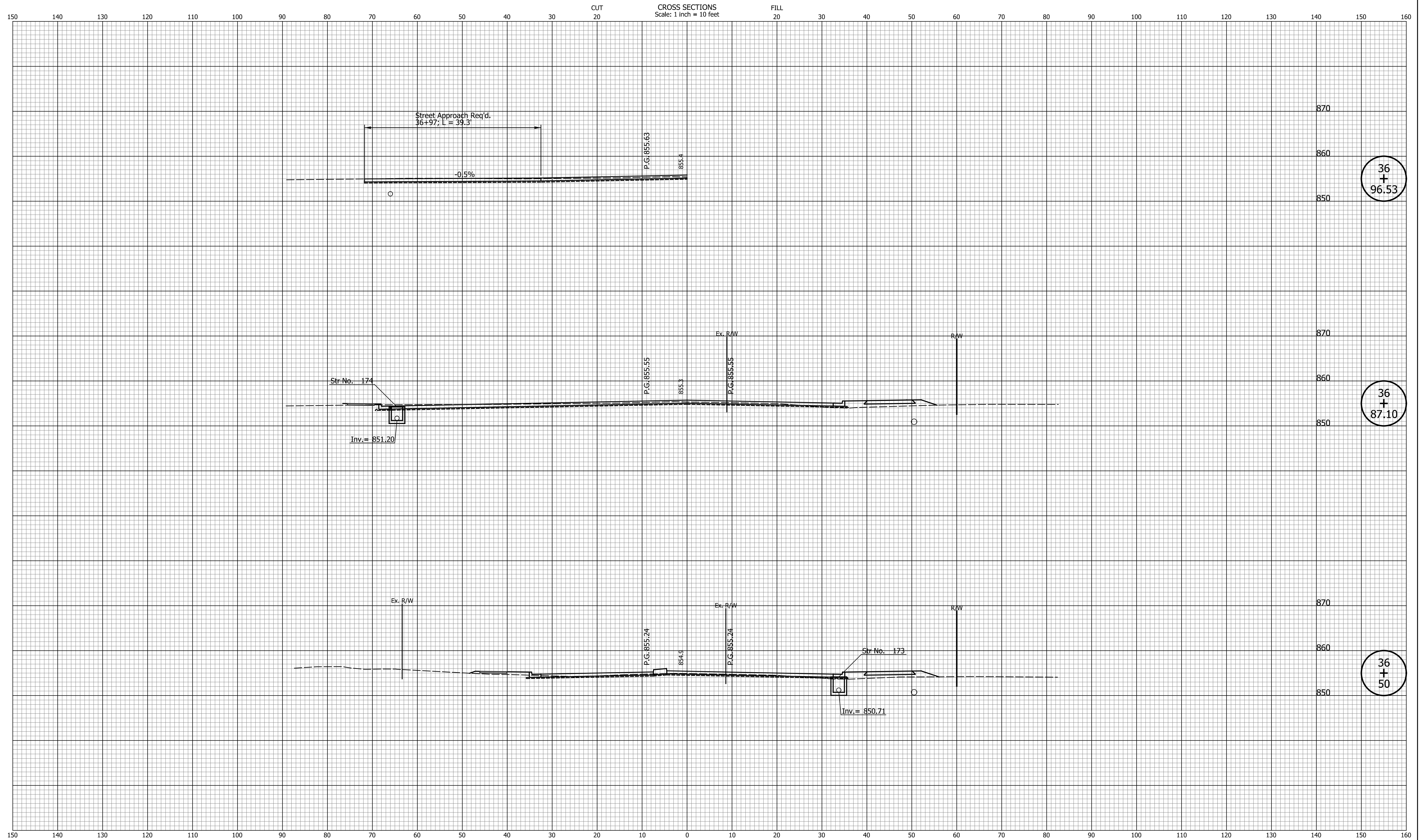

DATE	REVISION

DESIGNED: _____	TMK	DRAWN: _____	TMK
CHECKED: _____	TJM	CHECKED: _____	TJM

TOWN OF AVON

CROSS SECTIONS
LINE "PR-A3"

HORIZONTAL SCALE	BRIDGE FILE
1"=10'	N/A
VERTICAL SCALE	DESIGNATION
1"=10'	N/A
SURVEY BOOK	SHEETS
N/A	99 of 127
CONTRACT	PROJECT
N/A	N/A

Indiana State

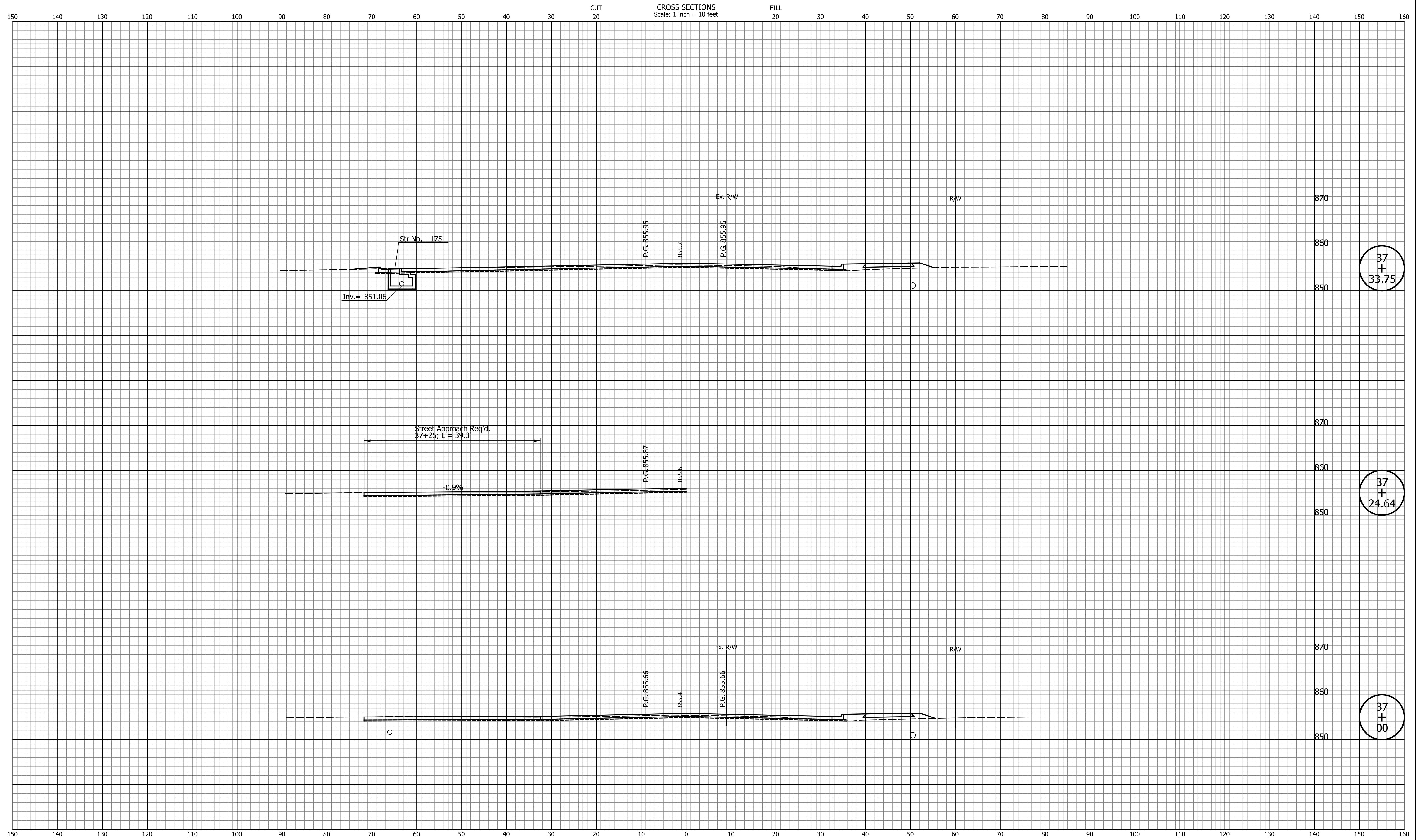

DATE	REVISION

DESIGNED: _____ TMK _____	DRAWN: _____ TMK _____
CHECKED: _____ TJM _____	CHECKED: _____ TJM _____

TOWN OF AVON

CROSS SECTIONS
LINE "PR-A3"

HORIZONTAL SCALE 1"=10'	BRIDGE FILE N/A
VERTICAL SCALE 1"=10'	DESIGNATION N/A
SURVEY BOOK N/A	SHEETS 100 of 127
CONTRACT N/A	PROJECT N/A

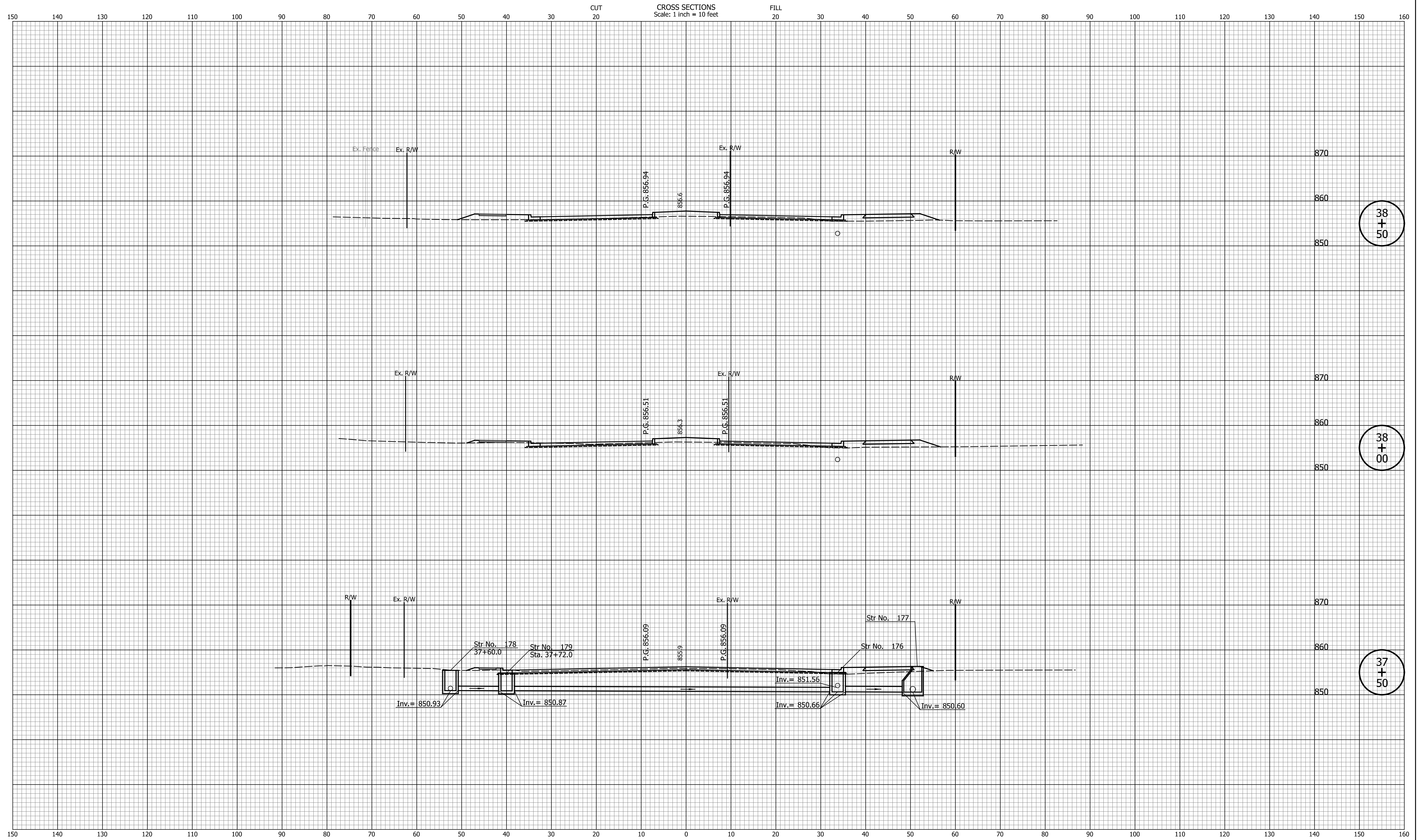

38
+
50

38
+
00

37
+
50

DATE	REVISION

DESIGNED: _____ TMK _____	DRAWN: _____ TMK _____
CHECKED: _____ TJM _____	CHECKED: _____ TJM _____

TOWN OF AVON

CROSS SECTIONS
LINE "PR-A3"

HORIZONTAL SCALE 1"=10'	BRIDGE FILE N/A
VERTICAL SCALE 1"=10'	DESIGNATION N/A
SURVEY BOOK N/A	SHEETS 101 of 127
CONTRACT N/A	PROJECT N/A

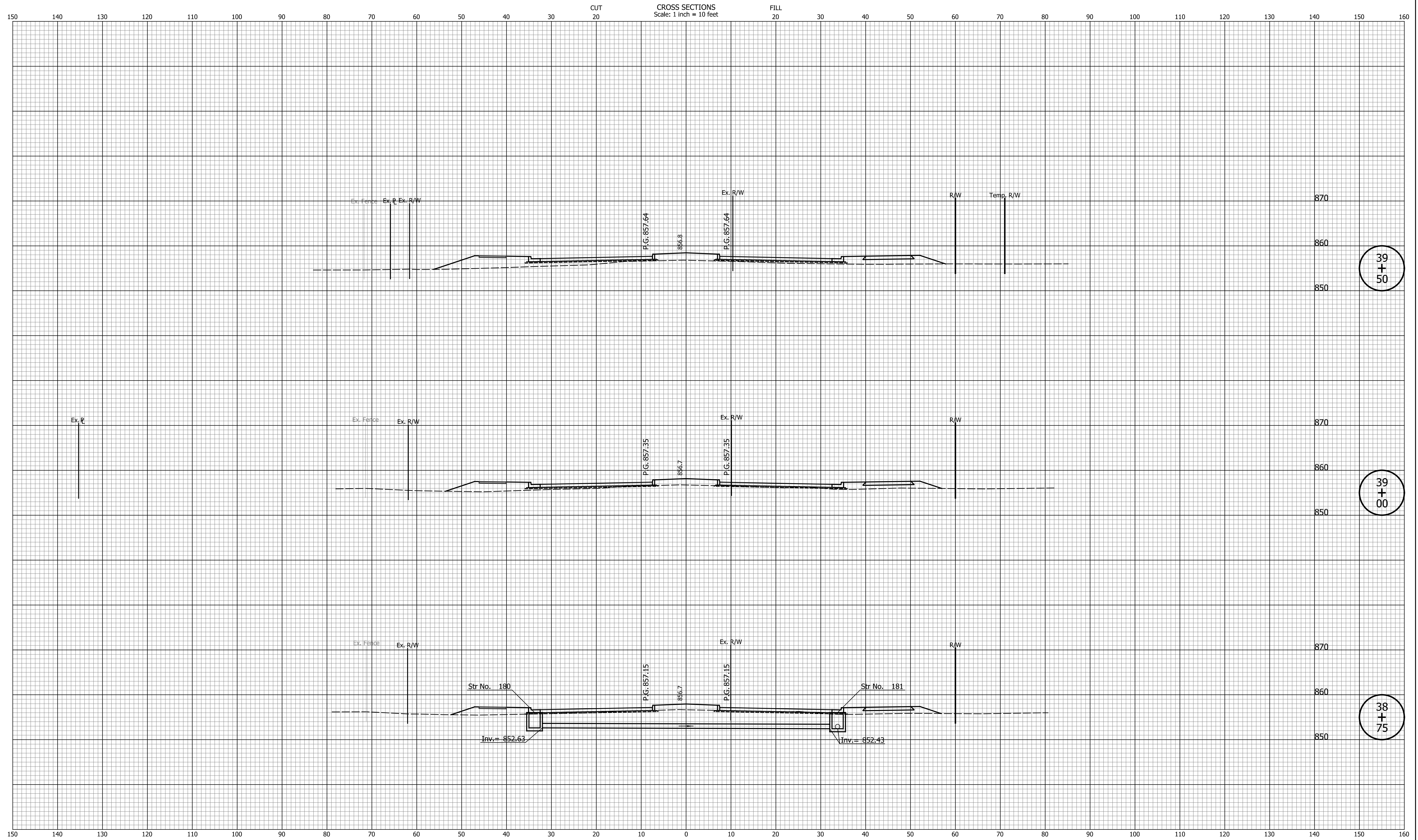

39
+
50

39
+
00

38
+
75

DATE	REVISION

DESIGNED: _____	TMK	DRAWN: _____	TMK
CHECKED: _____	TJM	CHECKED: _____	TJM

TOWN OF AVON
CROSS SECTIONS
LINE "PR-A3"

HORIZONTAL SCALE 1"=10'	BRIDGE FILE N/A
VERTICAL SCALE 1"=10'	DESIGNATION N/A
SURVEY BOOK N/A	SHEETS 102 of 127
CONTRACT N/A	PROJECT N/A

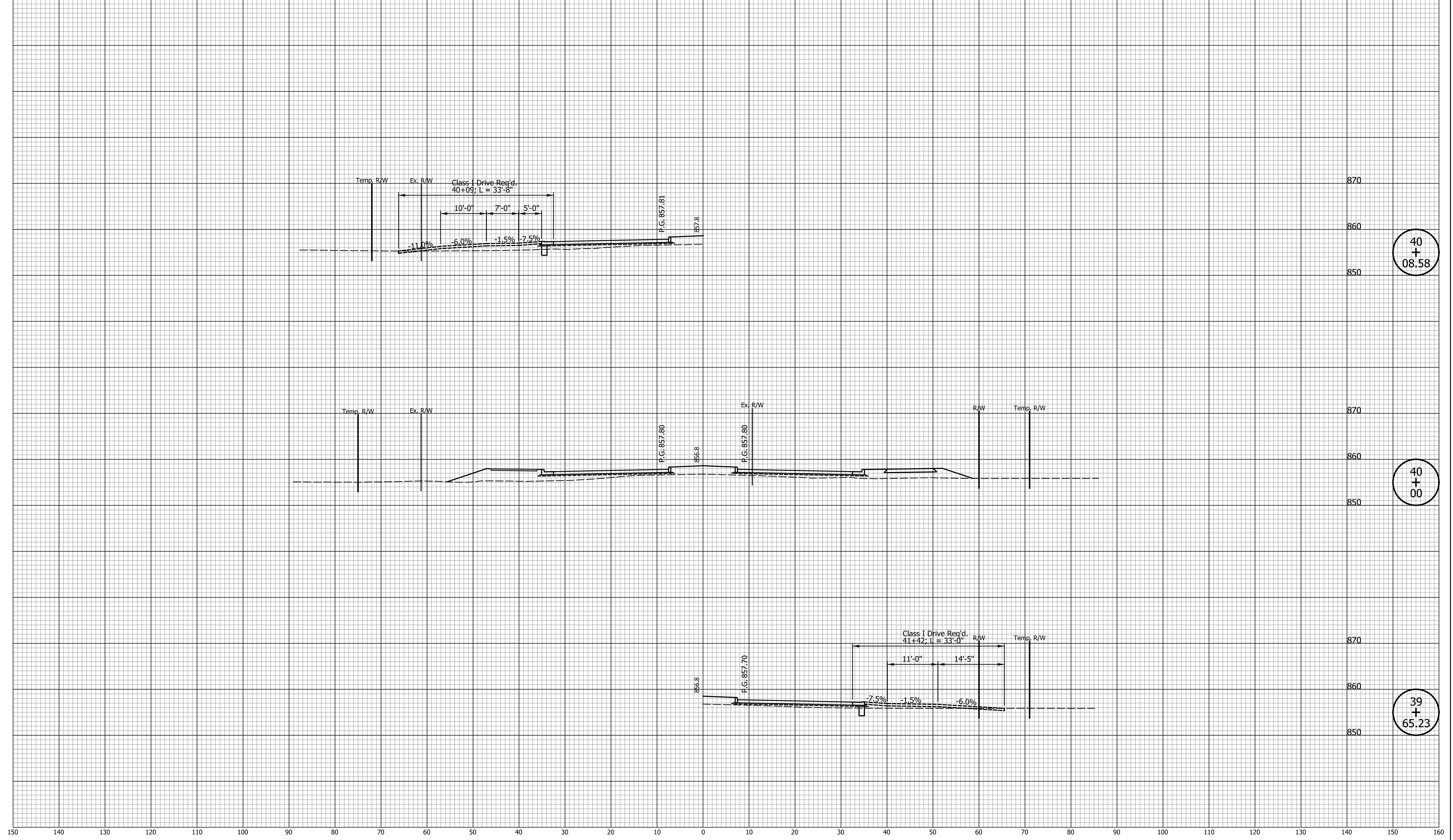

40
+
08.58

40
+
00

39
+
65.23

DATE	REVISION

DESIGNED: <u>TMK</u>	DRAWN: <u>TMK</u>
CHECKED: <u>TJM</u>	CHECKED: <u>TJM</u>

TOWN OF AVON

CROSS SECTIONS
LINE "PR-A3"

HORIZONTAL SCALE 1"=10'	BRIDGE FILE N/A
VERTICAL SCALE 1"=10'	DESIGNATION N/A
SURVEY BOOK N/A	SHEETS 103 of 127
CONTRACT N/A	PROJECT N/A

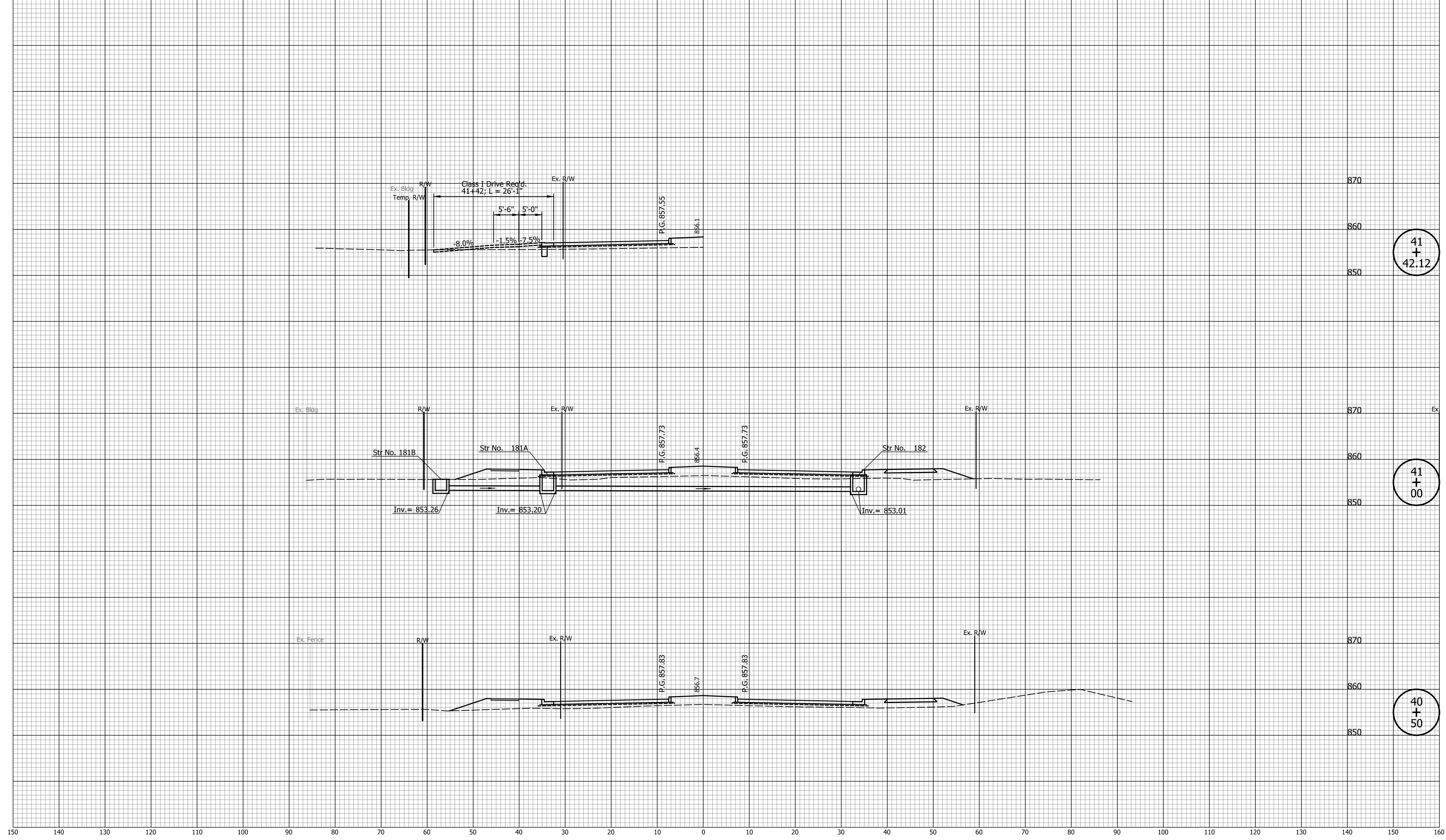

41
+
42.12

41
+
00

40
+
50

DATE	REVISION

--	--

DESIGNED: _____ TMK _____	DRAWN: _____ TMK _____
CHECKED: _____ TJM _____	CHECKED: _____ TJM _____

TOWN OF AVON

CROSS SECTIONS
LINE "PR-A3"

HORIZONTAL SCALE 1"=10'	BRIDGE FILE N/A
VERTICAL SCALE 1"=10'	DESIGNATION N/A
SURVEY BOOK N/A	SHEETS 104 of 127
CONTRACT N/A	PROJECT N/A

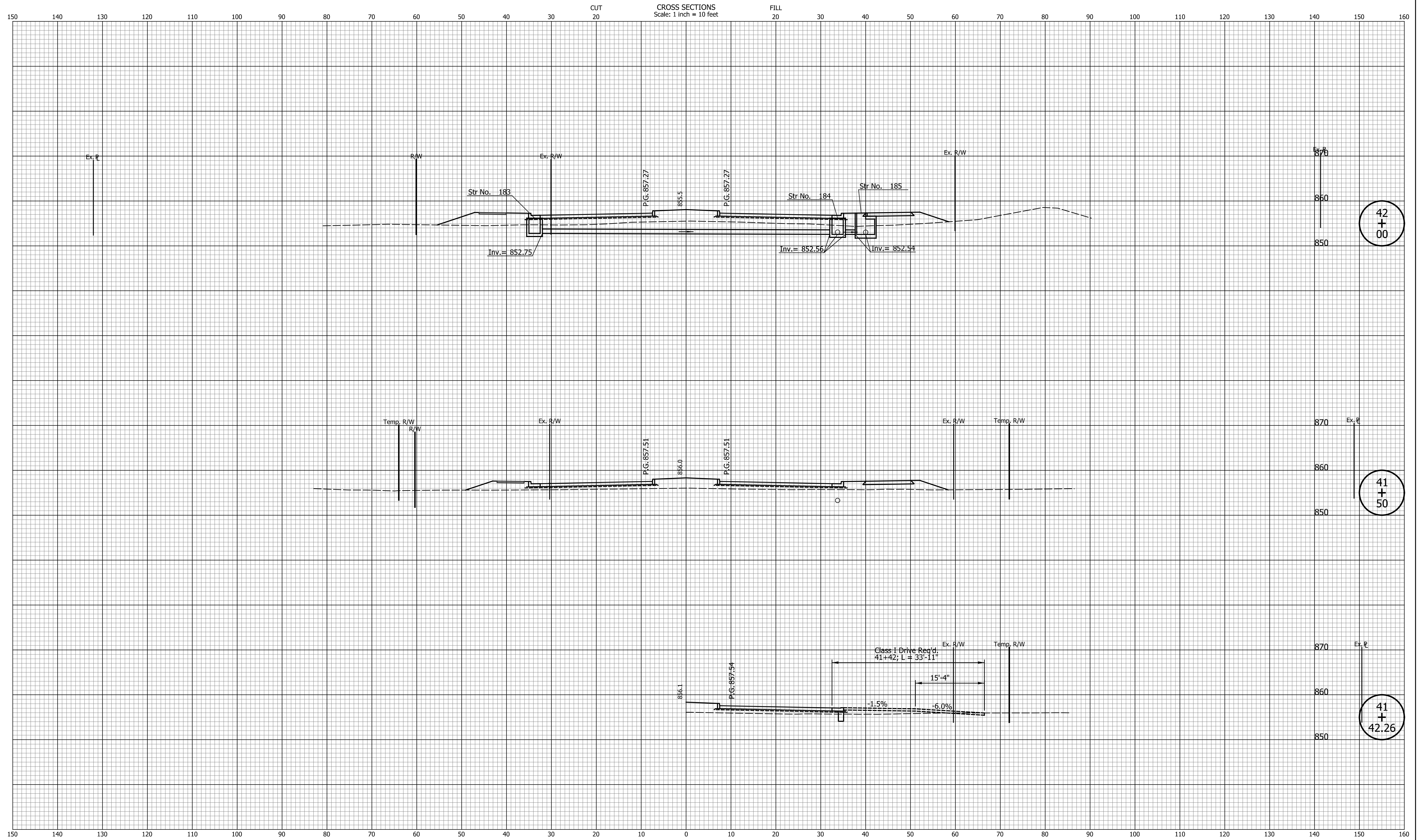

DATE	REVISION

DESIGNED: <u>TMK</u>	DRAWN: <u>TMK</u>
CHECKED: <u>TJM</u>	CHECKED: <u>TJM</u>

TOWN OF AVON

CROSS SECTIONS
LINE "PR-A3"

HORIZONTAL SCALE 1"=10'	BRIDGE FILE N/A
VERTICAL SCALE 1"=10'	DESIGNATION N/A
SURVEY BOOK N/A	SHEETS 105 of 127
CONTRACT N/A	PROJECT N/A

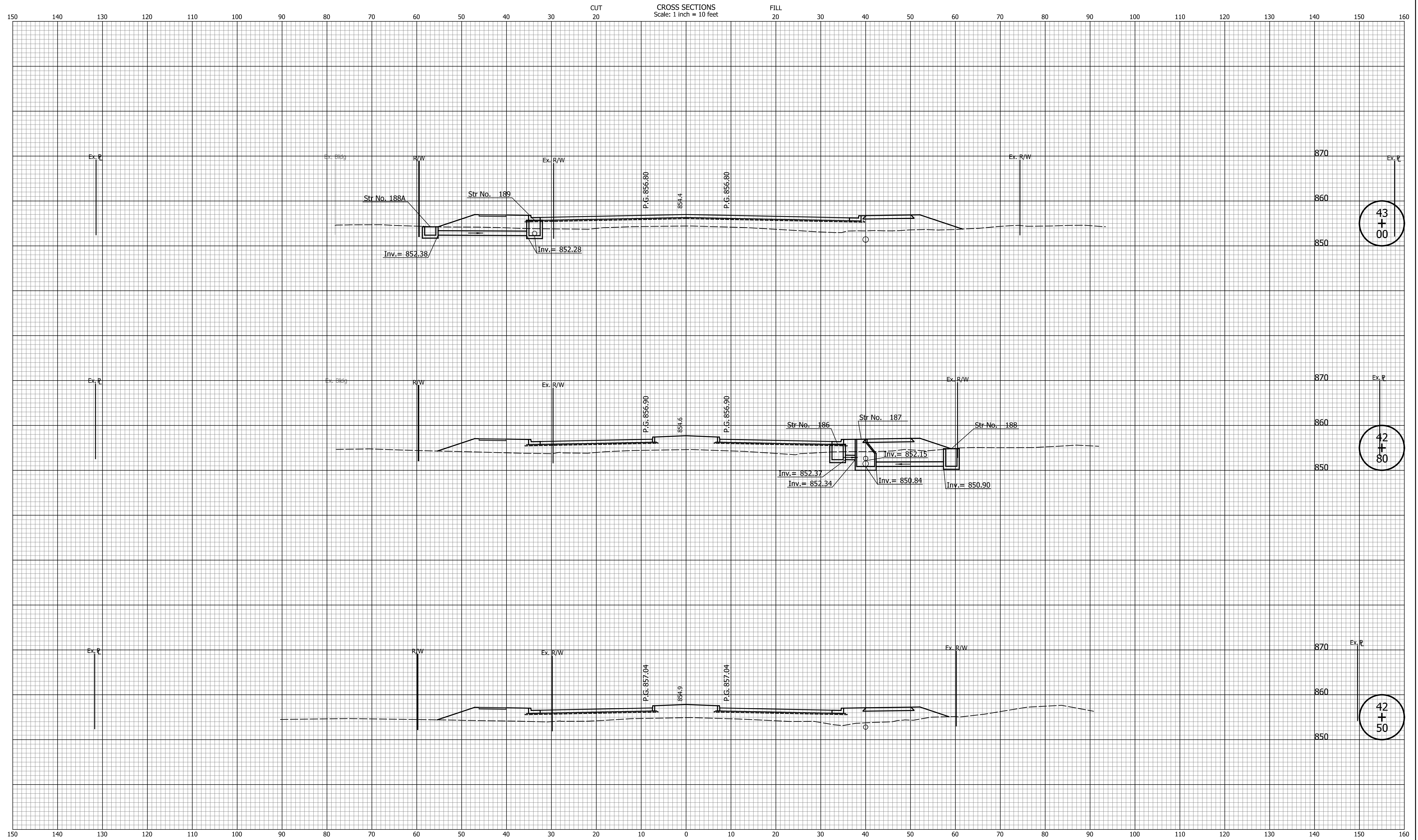

43
+
00

42
+
80

42
+
50

DATE	REVISION

DESIGNED: _____	TMK	DRAWN: _____	TMK
CHECKED: _____	TJM	CHECKED: _____	TJM

TOWN OF AVON

CROSS SECTIONS
LINE "PR-A3"

HORIZONTAL SCALE	BRIDGE FILE
1"=10'	N/A
VERTICAL SCALE	DESIGNATION
1"=10'	N/A
SURVEY BOOK	SHEETS
N/A	106 of 127
CONTRACT	PROJECT
N/A	N/A

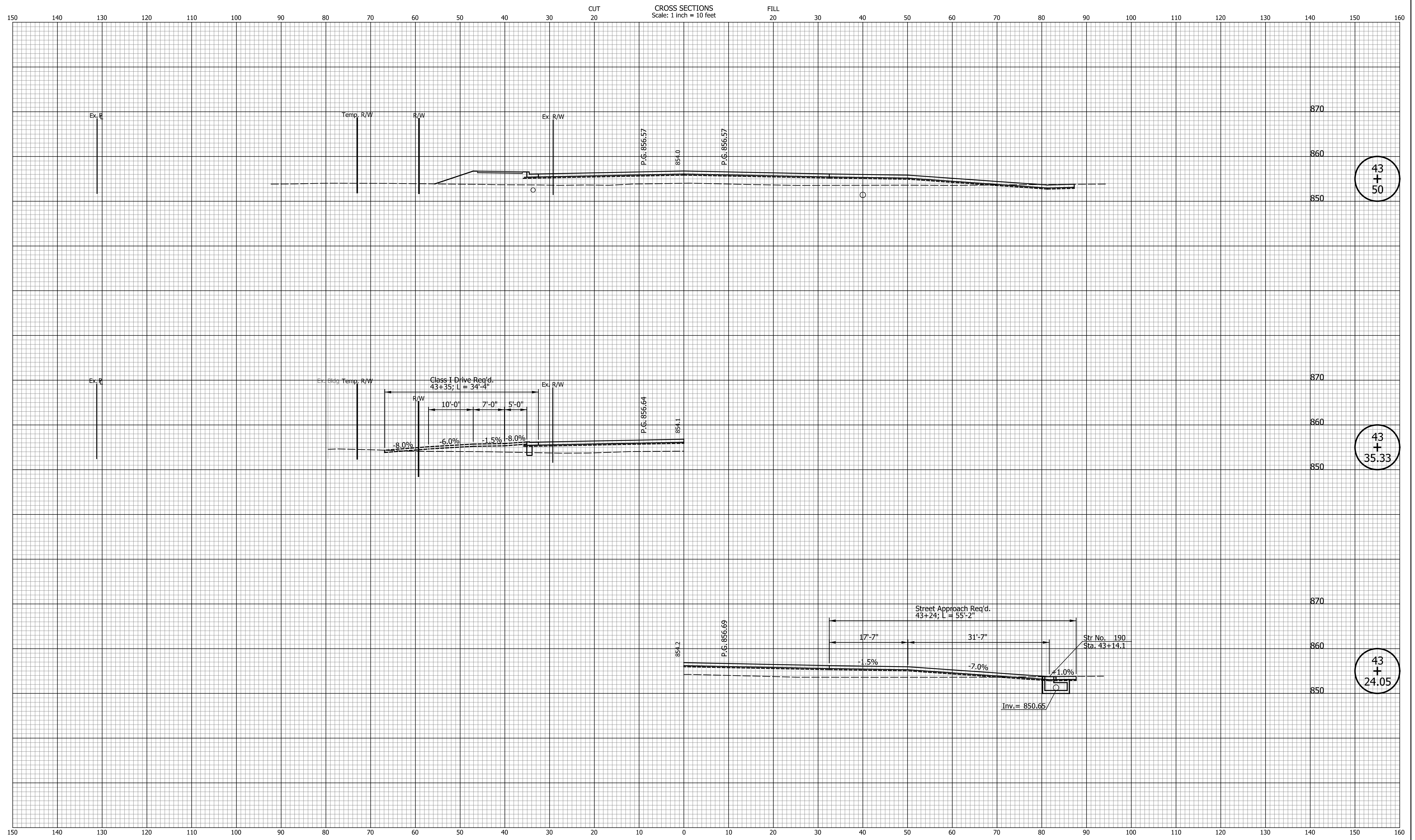

43
+
50

43
+
35.33

43
+
24.05

DATE	REVISION

DESIGNED: _____ TMK _____	DRAWN: _____ TMK _____
CHECKED: _____ TJM _____	CHECKED: _____ TJM _____

TOWN OF AVON

CROSS SECTIONS
LINE "PR-A3"

HORIZONTAL SCALE 1"=10'	BRIDGE FILE N/A
VERTICAL SCALE 1"=10'	DESIGNATION N/A
SURVEY BOOK N/A	SHEETS 107 of 127
CONTRACT N/A	PROJECT N/A

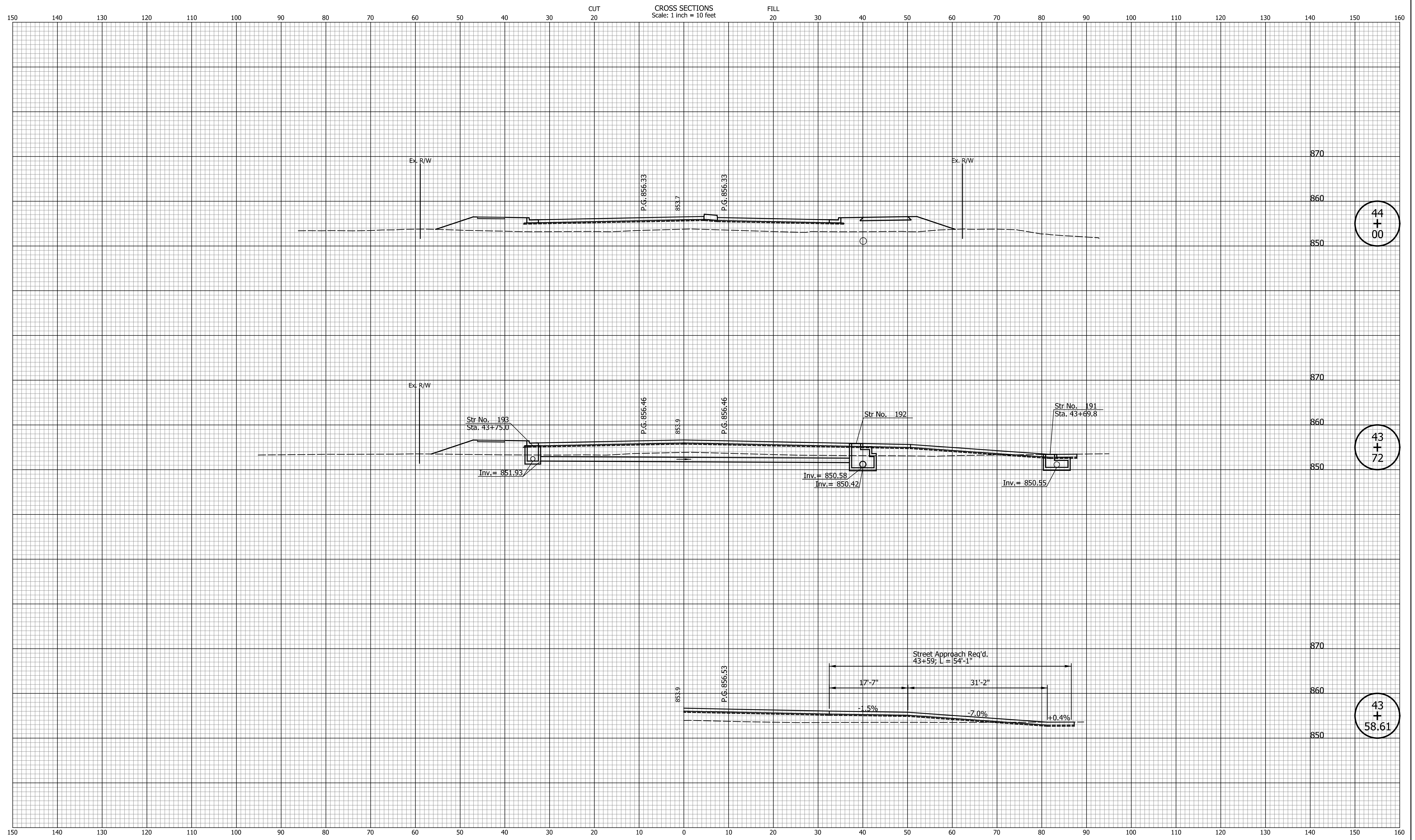

44
+
00

43
+
72

43
+
58.61

DATE	REVISION

DESIGNED: _____	TMK	DRAWN: _____	TMK
CHECKED: _____	TJM	CHECKED: _____	TJM

TOWN OF AVON

CROSS SECTIONS
LINE "PR-A3"

HORIZONTAL SCALE	BRIDGE FILE
1"=10'	N/A
VERTICAL SCALE	DESIGNATION
1"=10'	N/A
SURVEY BOOK	SHEETS
N/A	108 of 127
CONTRACT	PROJECT
N/A	N/A

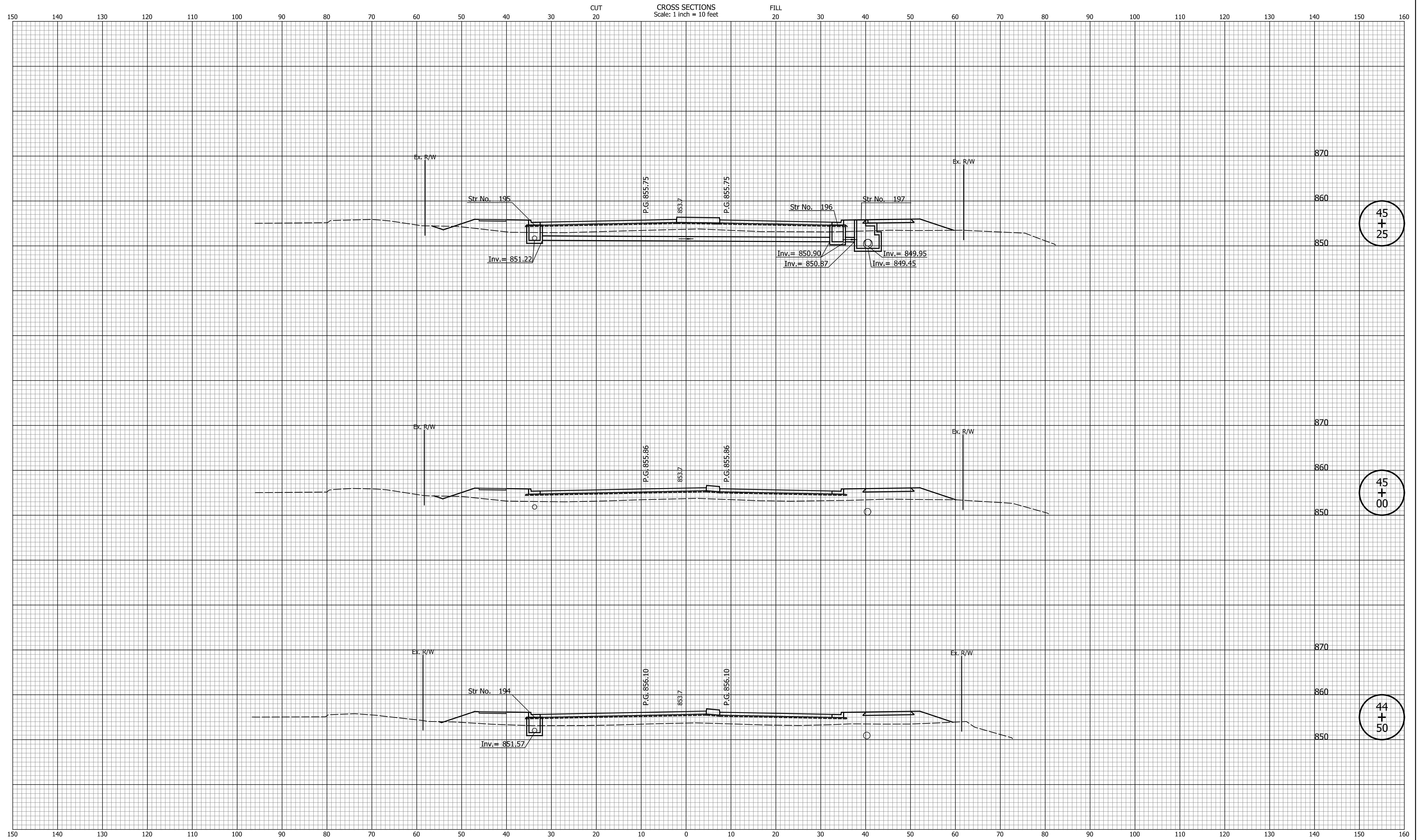

45
+
25

45
+
00

44
+
50

DATE	REVISION

DESIGNED: _____ TMK _____	DRAWN: _____ TMK _____
CHECKED: _____ TJM _____	CHECKED: _____ TJM _____

TOWN OF AVON

CROSS SECTIONS
LINE "PR-A3"

HORIZONTAL SCALE 1"=10'	BRIDGE FILE N/A
VERTICAL SCALE 1"=10'	DESIGNATION N/A
SURVEY BOOK N/A	SHEETS 109 of 127
CONTRACT N/A	PROJECT N/A

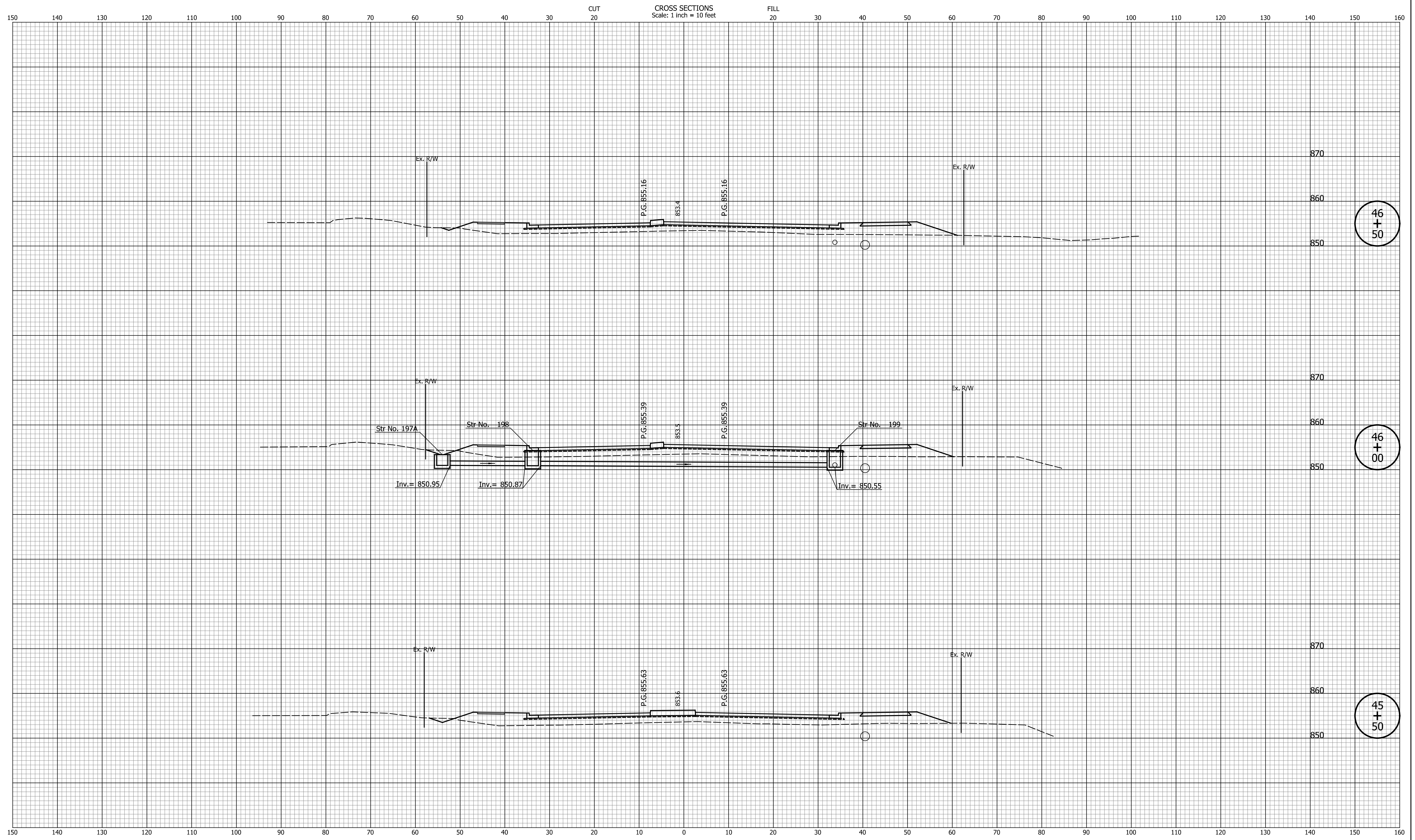

DATE	REVISION

DESIGNED: _____	TMK	DRAWN: _____	TMK
CHECKED: _____	TJM	CHECKED: _____	TJM

TOWN OF AVON

CROSS SECTIONS
LINE "PR-A3"

HORIZONTAL SCALE	BRIDGE FILE
1"=10'	N/A
VERTICAL SCALE	DESIGNATION
1"=10'	N/A
SURVEY BOOK	SHEETS
N/A	110 of 127
CONTRACT	PROJECT
N/A	N/A

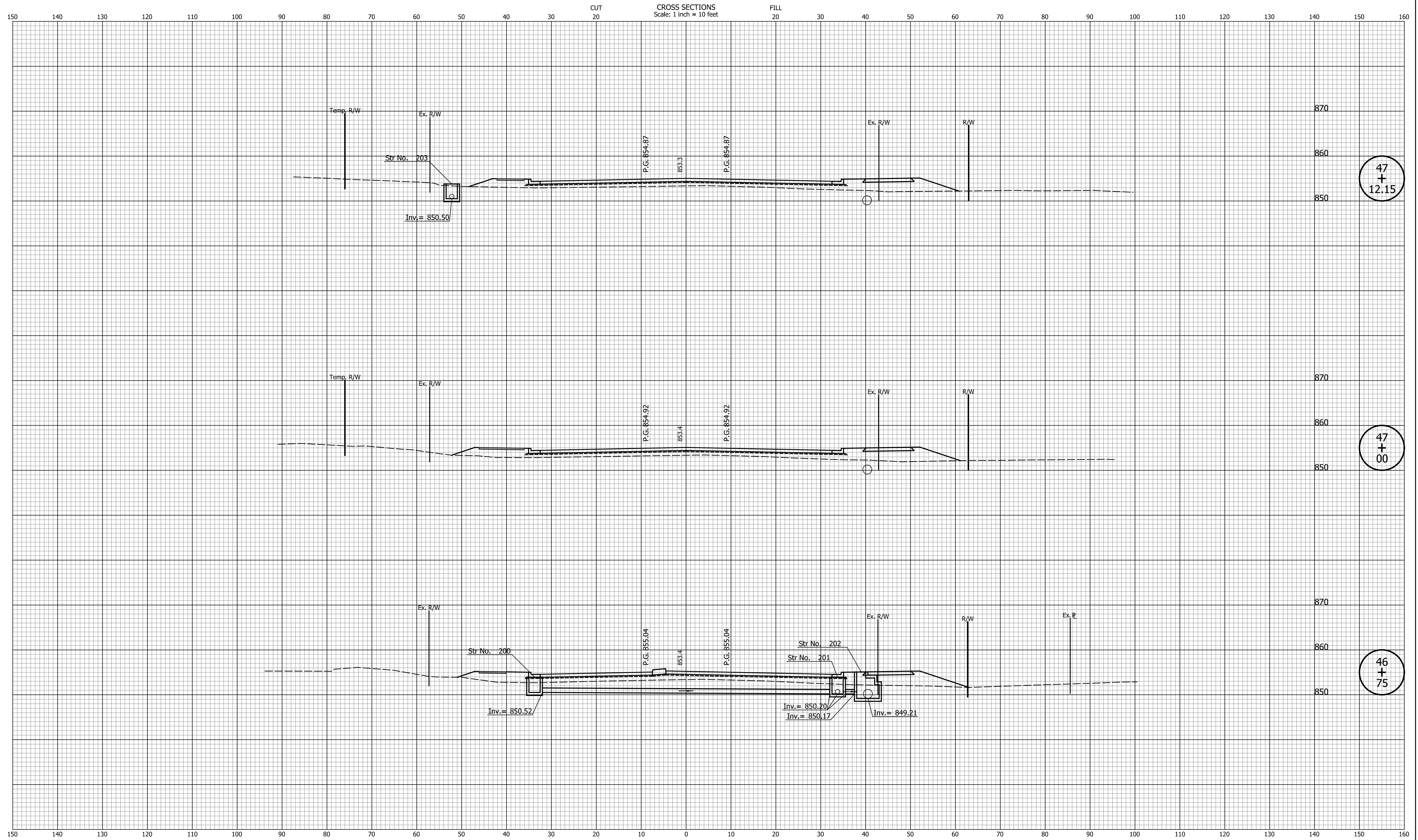

47
+
12.15

47
+
00

46
+
75

DATE	REVISION

DESIGNED: _____	TMK	DRAWN: _____	TMK
CHECKED: _____	TJM	CHECKED: _____	TJM

TOWN OF AVON

CROSS SECTIONS
LINE "PR-A3"

HORIZONTAL SCALE	BRIDGE FILE
1"=10'	N/A
VERTICAL SCALE	DESIGNATION
1"=10'	N/A
SURVEY BOOK	SHEETS
N/A	111 of 127
CONTRACT	PROJECT
N/A	N/A

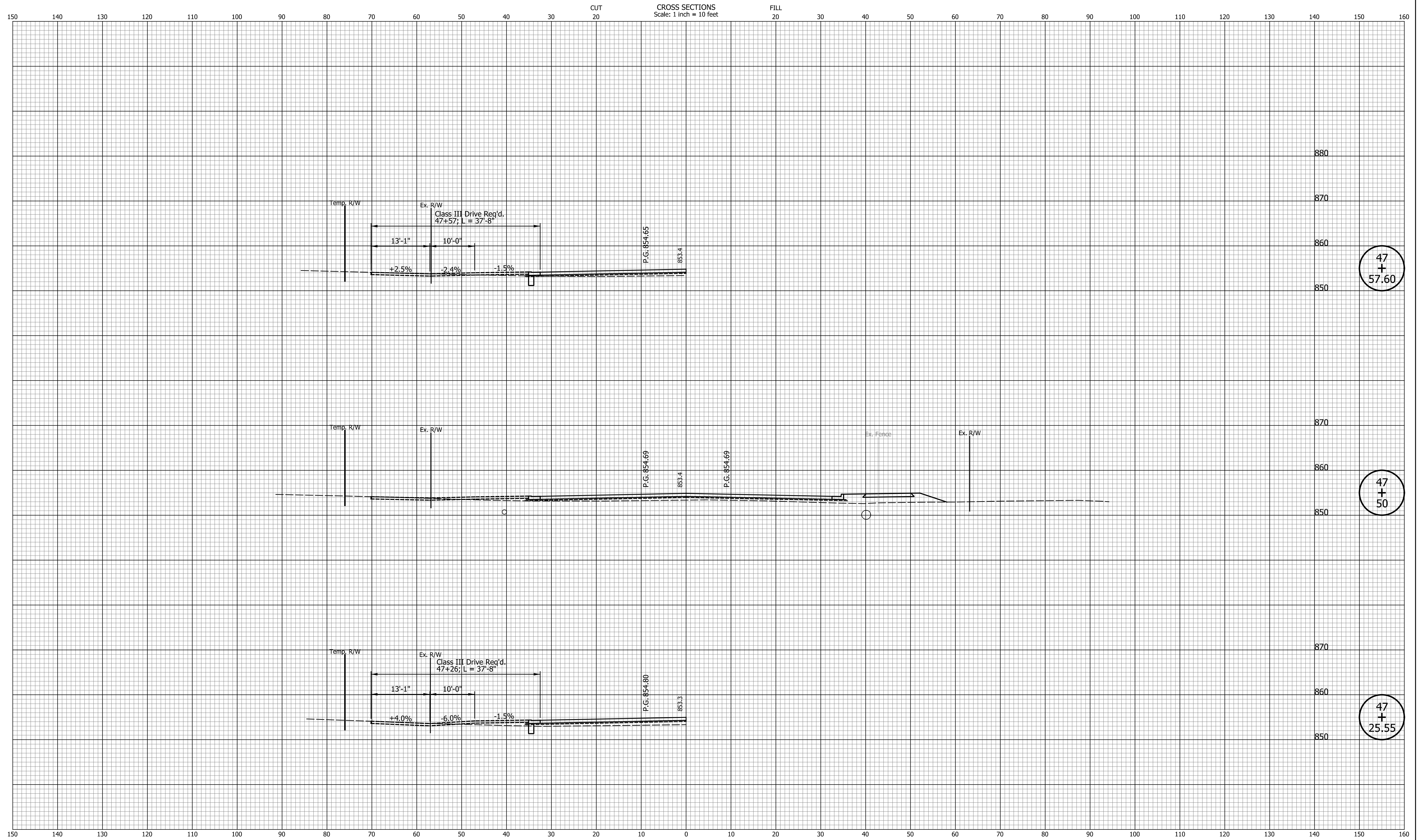

47
+
57.60

47
+
50

47
+
25.55

DATE	REVISION

DESIGNED: _____	TMK	DRAWN: _____	TMK
CHECKED: _____	TJM	CHECKED: _____	TJM

TOWN OF AVON

CROSS SECTIONS
LINE "PR-A3"

HORIZONTAL SCALE	BRIDGE FILE
1"=10'	N/A
VERTICAL SCALE	DESIGNATION
1"=10'	N/A
SURVEY BOOK	SHEETS
N/A	112 of 127
CONTRACT	PROJECT
N/A	N/A

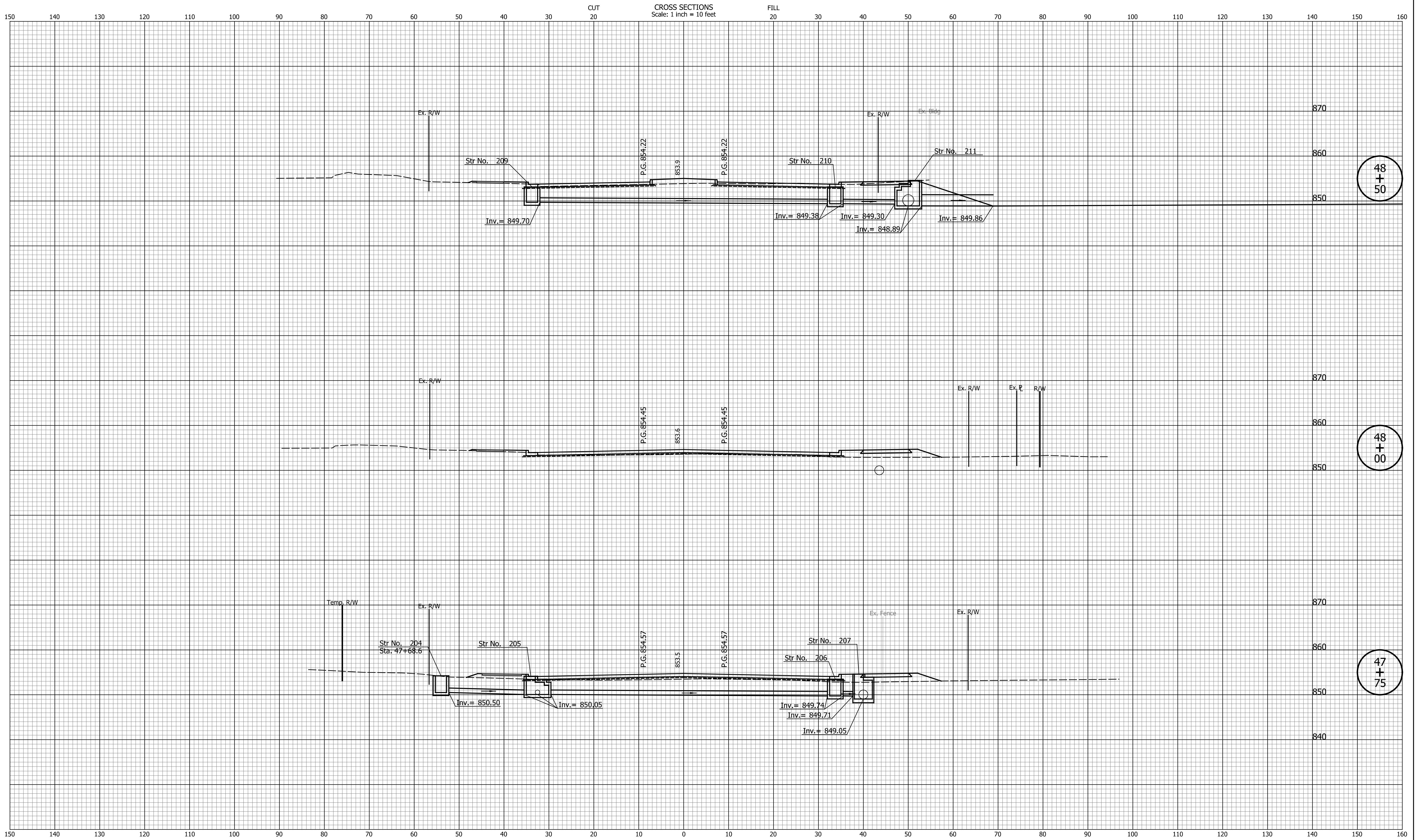

DATE	REVISION

DESIGNED: _____ TMK _____	DRAWN: _____ TMK _____
CHECKED: _____ TJM _____	CHECKED: _____ TJM _____

TOWN OF AVON

CROSS SECTIONS
LINE "PR-A3"

HORIZONTAL SCALE 1"=10'	BRIDGE FILE N/A
VERTICAL SCALE 1"=10'	DESIGNATION N/A
SURVEY BOOK N/A	SHEETS 113 of 127
CONTRACT N/A	PROJECT N/A

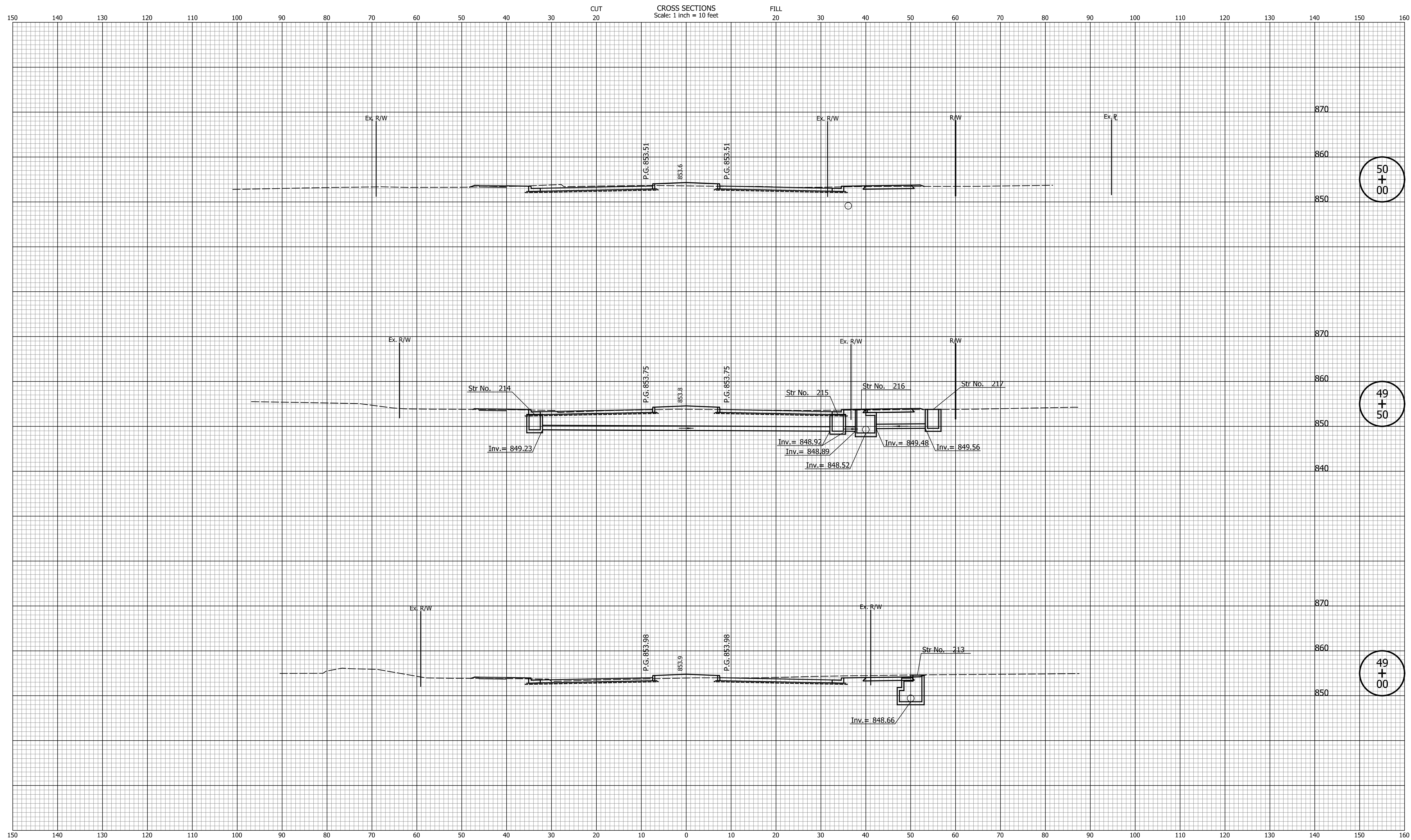

50
+
00

49
+
50

49
+
00

DATE	REVISION

DESIGNED: _____	TMK	DRAWN: _____	TMK
CHECKED: _____	TJM	CHECKED: _____	TJM

TOWN OF AVON

CROSS SECTIONS
LINE "PR-A3"

HORIZONTAL SCALE	BRIDGE FILE
1"=10'	N/A
VERTICAL SCALE	DESIGNATION
1"=10'	N/A
SURVEY BOOK	SHEETS
N/A	114 of 127
CONTRACT	PROJECT
N/A	N/A

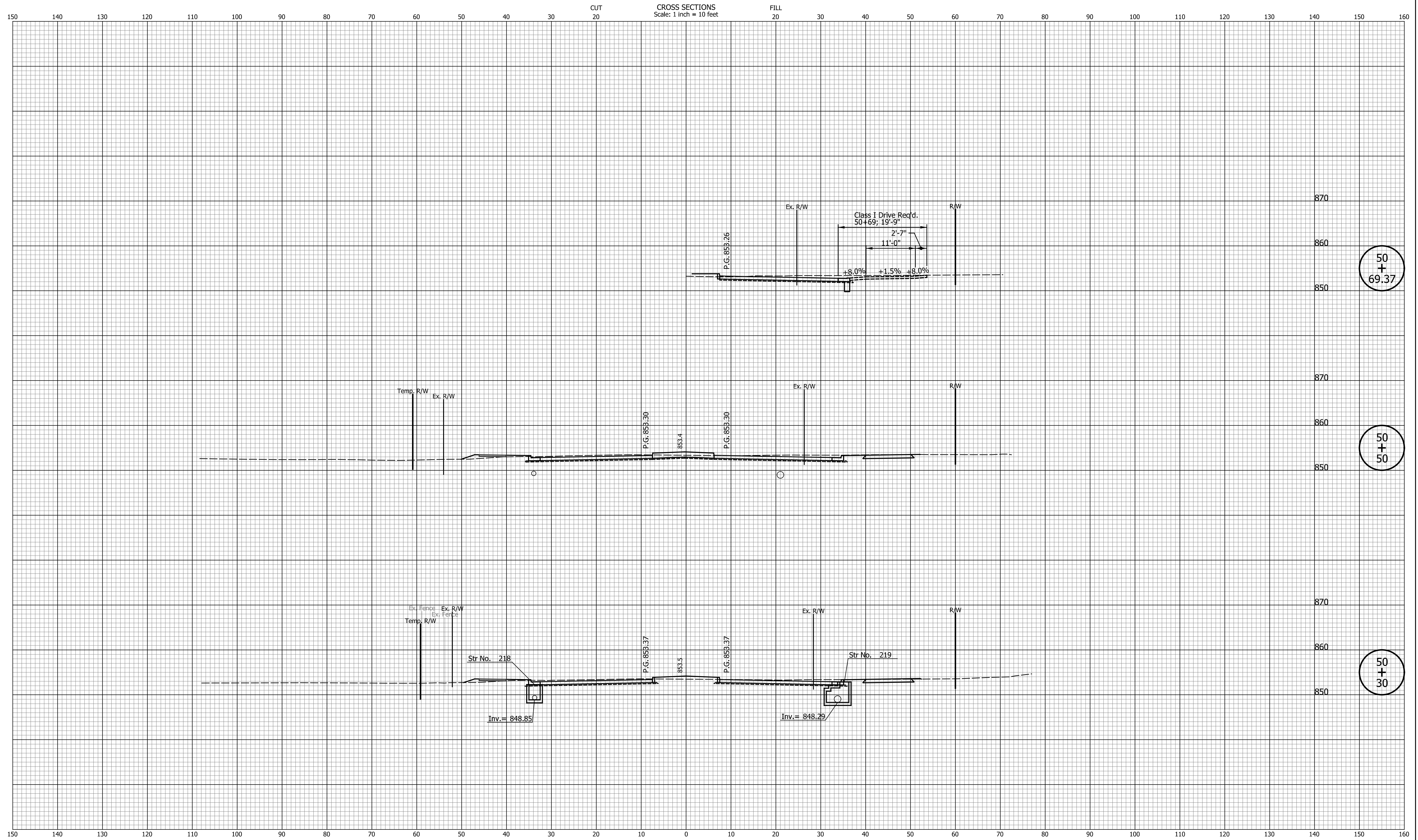

50
+
69.37

50
+
50

50
+
30

DATE	REVISION

DESIGNED: _____ TMK _____	DRAWN: _____ TMK _____
CHECKED: _____ TJM _____	CHECKED: _____ TJM _____

TOWN OF AVON

CROSS SECTIONS
LINE "PR-A3"

HORIZONTAL SCALE 1"=10'	BRIDGE FILE N/A
VERTICAL SCALE 1"=10'	DESIGNATION N/A
SURVEY BOOK N/A	SHEETS 115 of 127
CONTRACT N/A	PROJECT N/A

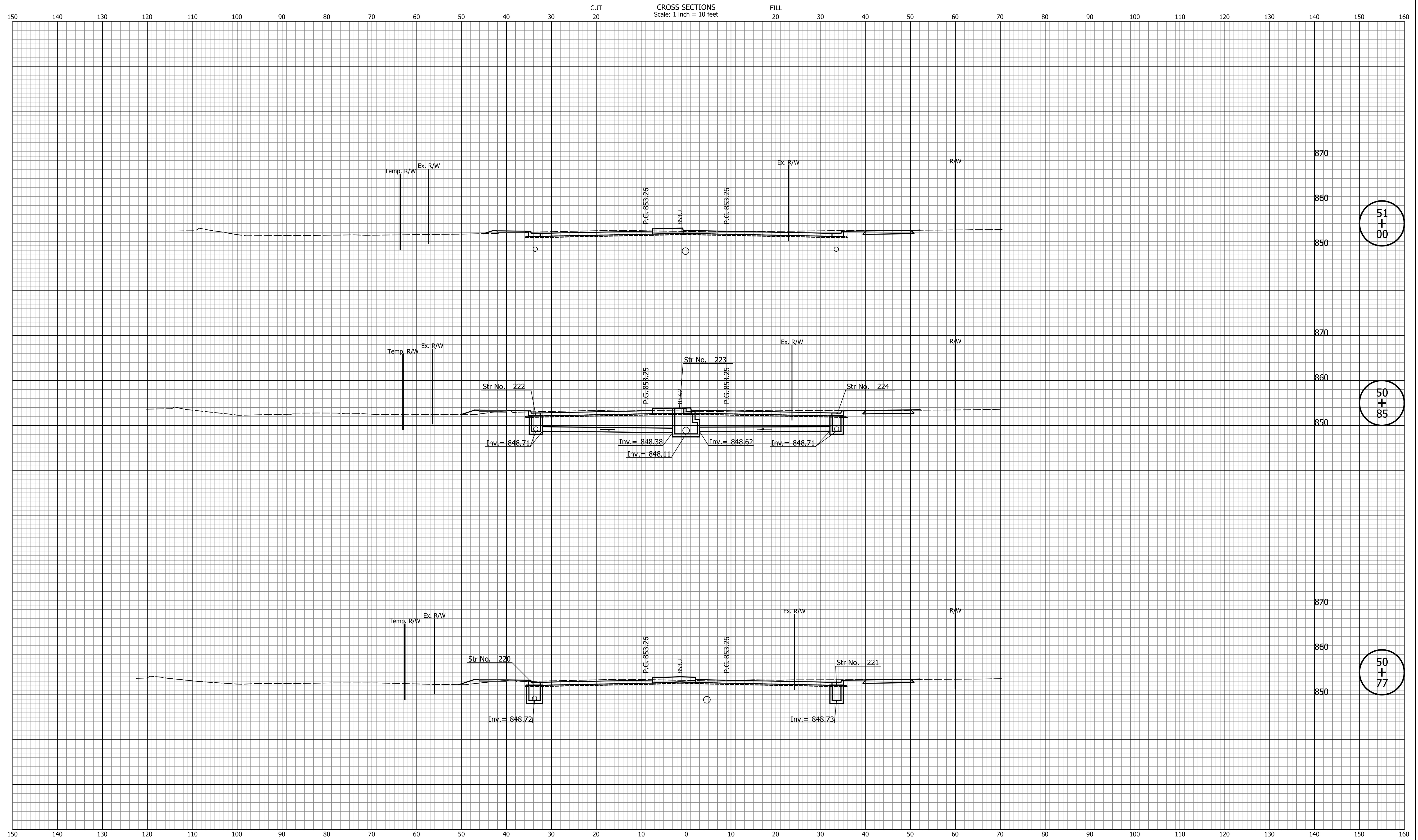

51
+
00

50
+
85

50
+
77

DATE	REVISION

DESIGNED: _____ TMK _____	DRAWN: _____ TMK _____
CHECKED: _____ TJM _____	CHECKED: _____ TJM _____

TOWN OF AVON

CROSS SECTIONS
LINE "PR-A3"

HORIZONTAL SCALE 1"=10'	BRIDGE FILE N/A
VERTICAL SCALE 1"=10'	DESIGNATION N/A
SURVEY BOOK N/A	SHEETS 116 of 127
CONTRACT N/A	PROJECT N/A

CROSS SECTIONS
Scale: 1 inch = 10 feet

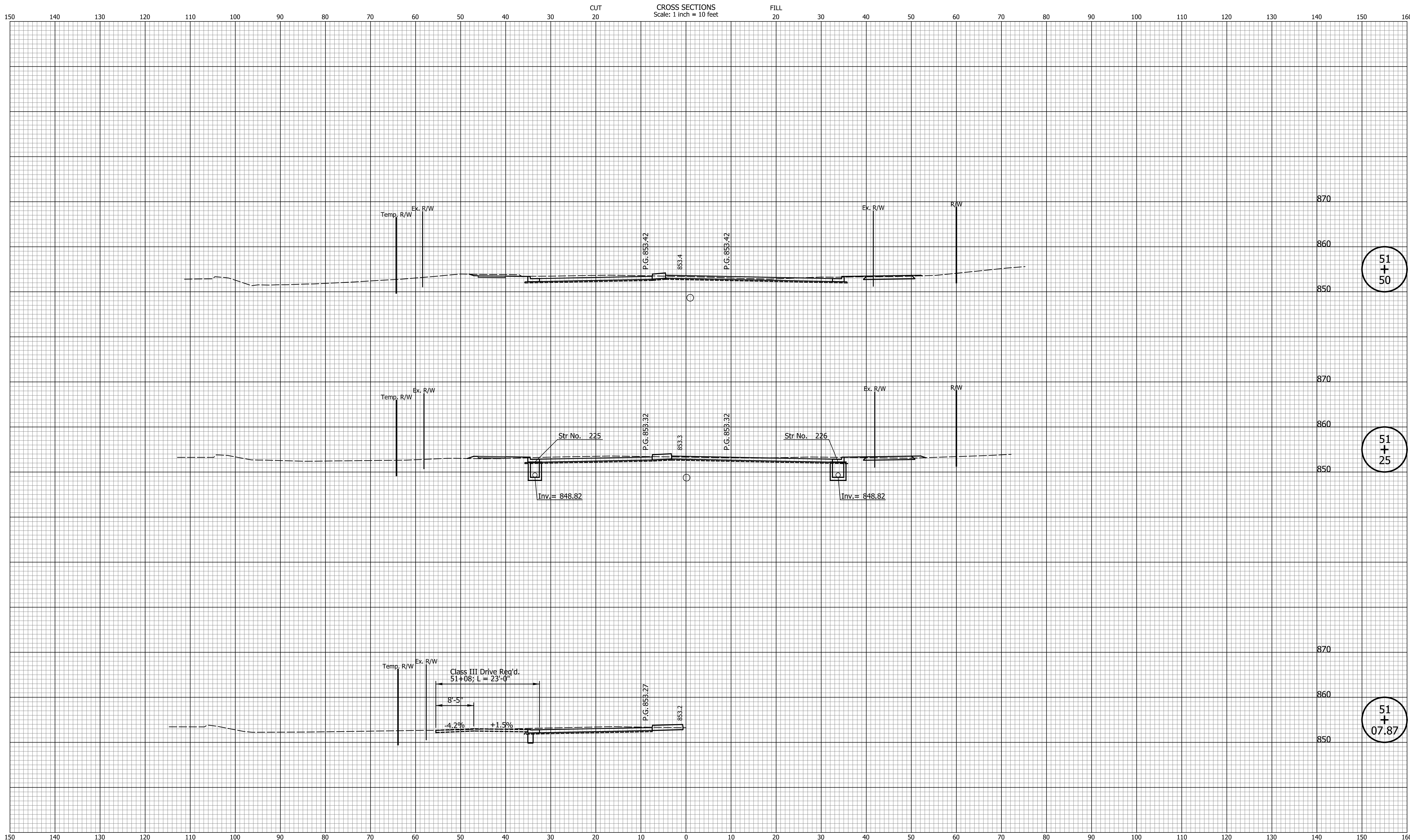

51
+
50

51
+
25

51
+
07.87

DATE	REVISION

DESIGNED: _____	TMK	DRAWN: _____	TMK
CHECKED: _____	TJM	CHECKED: _____	TJM

TOWN OF AVON

CROSS SECTIONS
LINE "PR-A3"

HORIZONTAL SCALE	BRIDGE FILE
1"=10'	N/A
VERTICAL SCALE	DESIGNATION
1"=10'	N/A
SURVEY BOOK	SHEETS
N/A	117 of 127
CONTRACT	PROJECT
N/A	N/A

I:\Projects\2018\02060\Drawings\Dan Jones Road Widening Phase 3\201802060.003.RD.CS.01.dgn

CROSS SECTIONS
Scale: 1 inch = 10 feet

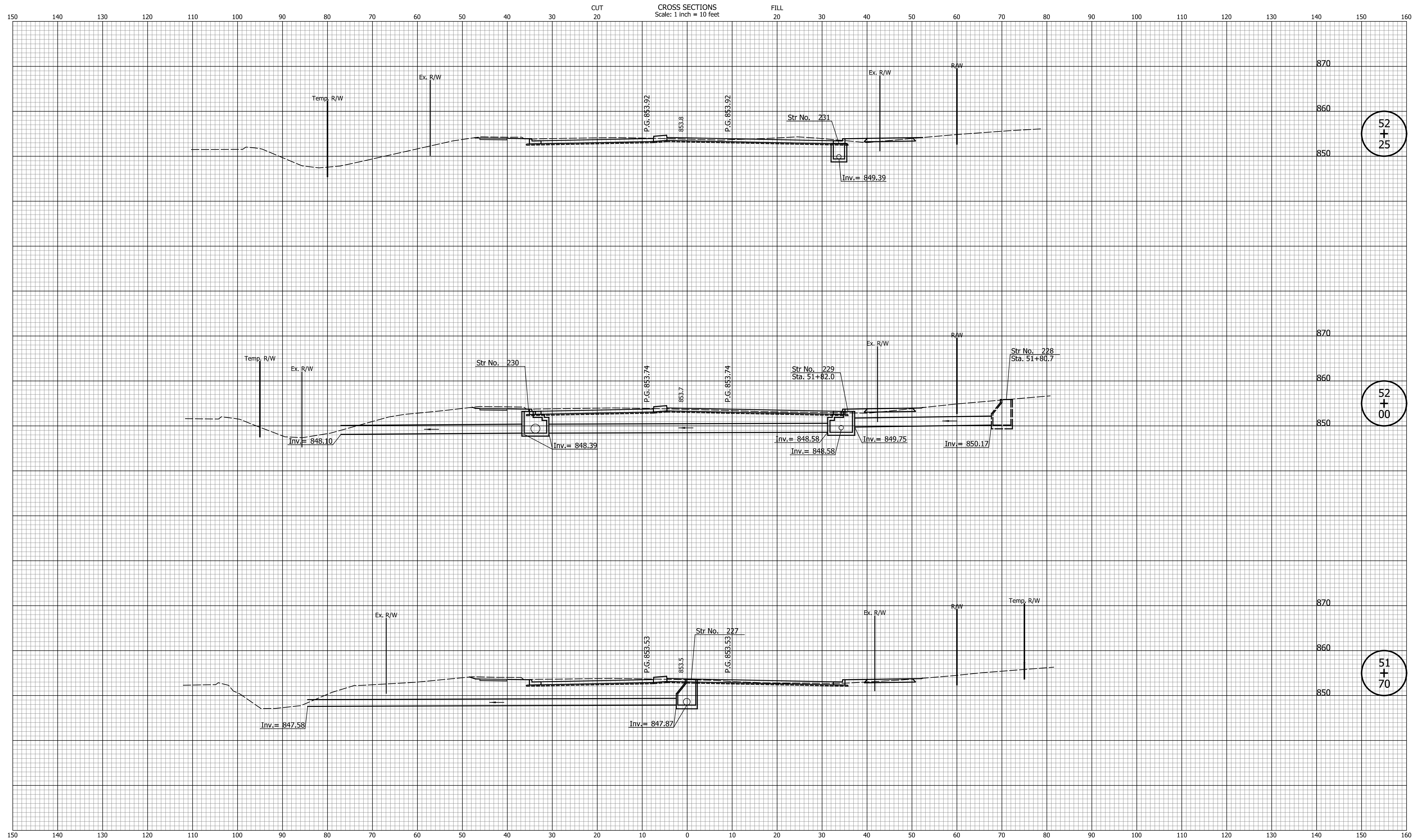

52
+
25

52
+
00

51
+
70

DATE	REVISION

DESIGNED: _____ TMK _____	DRAWN: _____ TMK _____
CHECKED: _____ TJM _____	CHECKED: _____ TJM _____

TOWN OF AVON

CROSS SECTIONS
LINE "PR-A3"

HORIZONTAL SCALE 1"=10'	BRIDGE FILE N/A
VERTICAL SCALE 1"=10'	DESIGNATION N/A
SURVEY BOOK N/A	SHEETS 118 of 127
CONTRACT N/A	PROJECT N/A

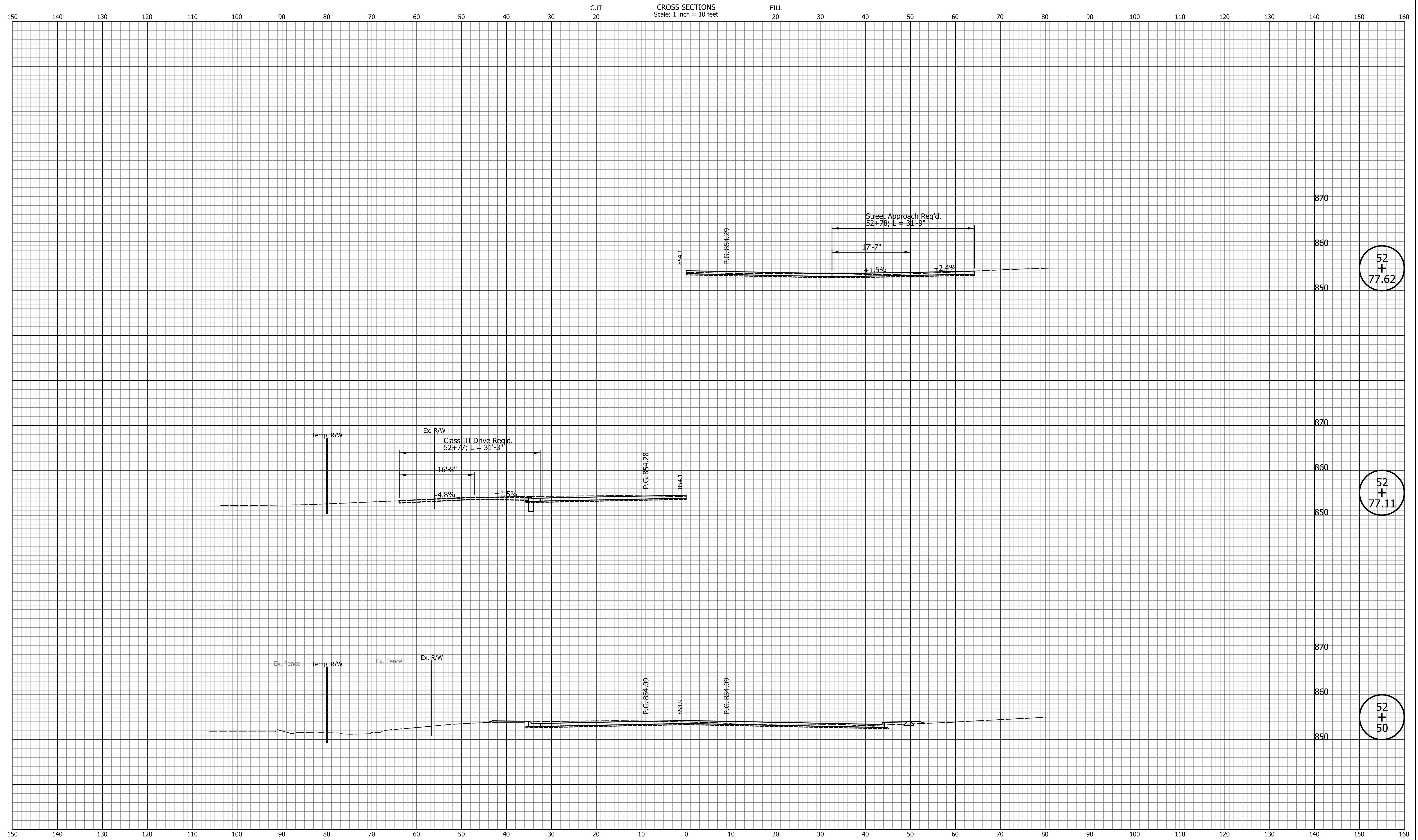

DATE	REVISION

DESIGNED: _____	TMK	DRAWN: _____	TMK
CHECKED: _____	TJM	CHECKED: _____	TJM

TOWN OF AVON

CROSS SECTIONS
LINE "PR-A3"

HORIZONTAL SCALE	BRIDGE FILE
1"=10'	N/A
VERTICAL SCALE	DESIGNATION
1"=10'	N/A
SURVEY BOOK	SHEETS
N/A	119 of 127
CONTRACT	PROJECT
N/A	N/A

Indiana Statewide

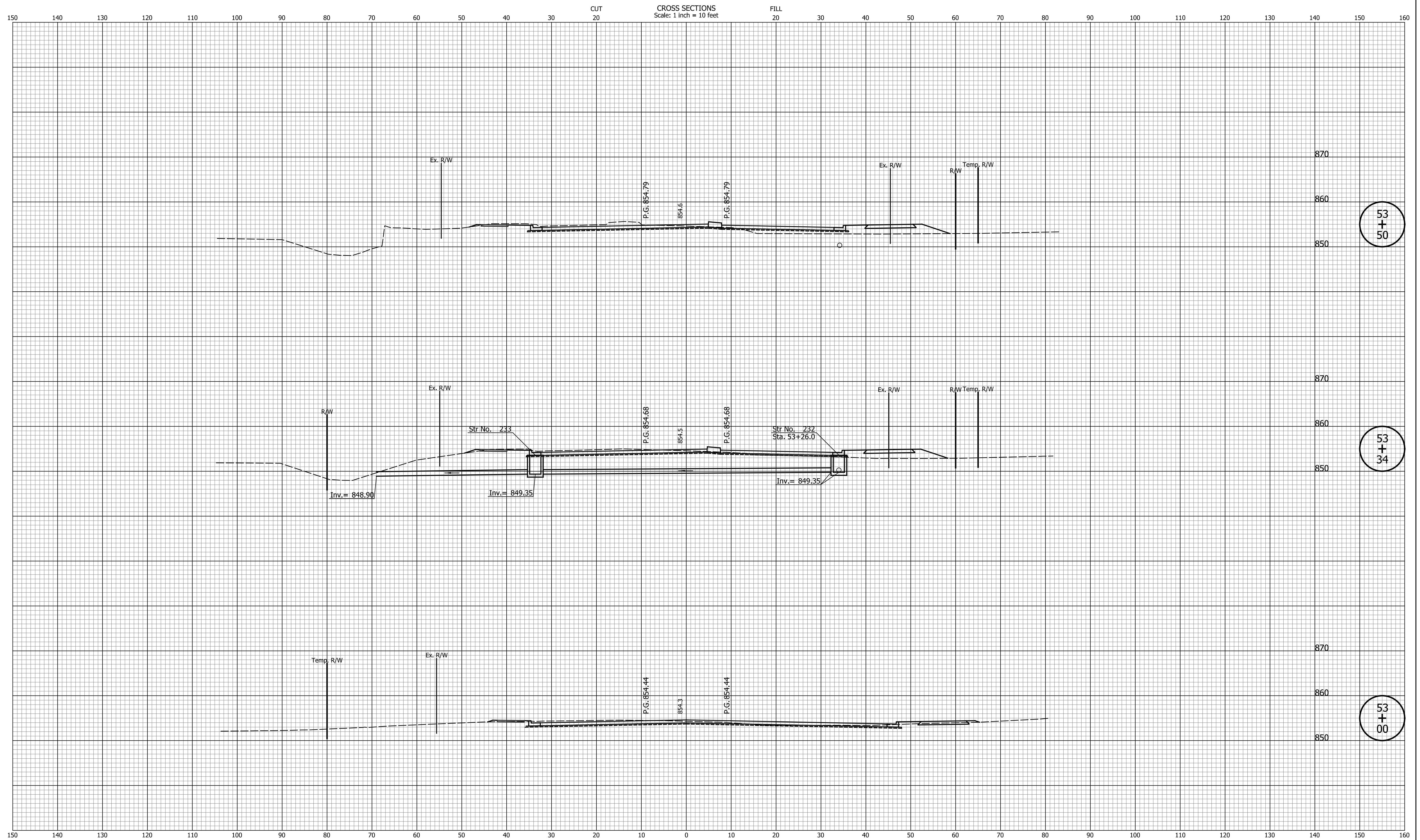

DATE	REVISION

DESIGNED: _____	TMK	DRAWN: _____	TMK
CHECKED: _____	TJM	CHECKED: _____	TJM

TOWN OF AVON

CROSS SECTIONS
LINE "PR-A3"

HORIZONTAL SCALE	BRIDGE FILE
1"=10'	N/A
VERTICAL SCALE	DESIGNATION
1"=10'	N/A
SURVEY BOOK	SHEETS
N/A	120 of 127
CONTRACT	PROJECT
N/A	N/A

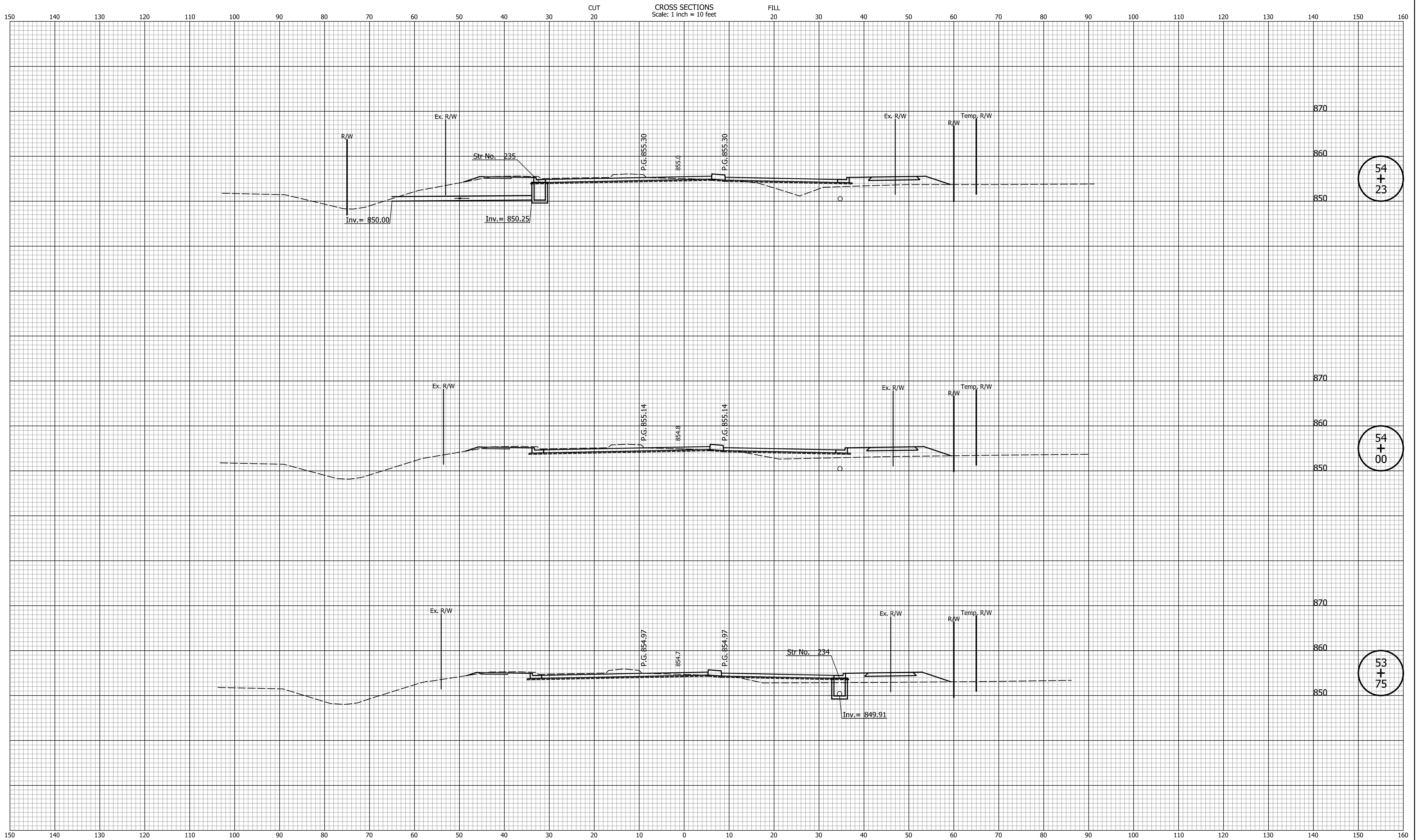

54
+
23

54
+
00

53
+
75

DATE	REVISION

DESIGNED: _____	TMK	DRAWN: _____	TMK
CHECKED: _____	TJM	CHECKED: _____	TJM

TOWN OF AVON

CROSS SECTIONS
LINE "PR-A3"

HORIZONTAL SCALE 1"=10'	BRIDGE FILE N/A
VERTICAL SCALE 1"=10'	DESIGNATION N/A
SURVEY BOOK N/A	SHEETS 121 of 127
CONTRACT N/A	PROJECT N/A

CROSS SECTIONS
Scale: 1 inch = 10 feet

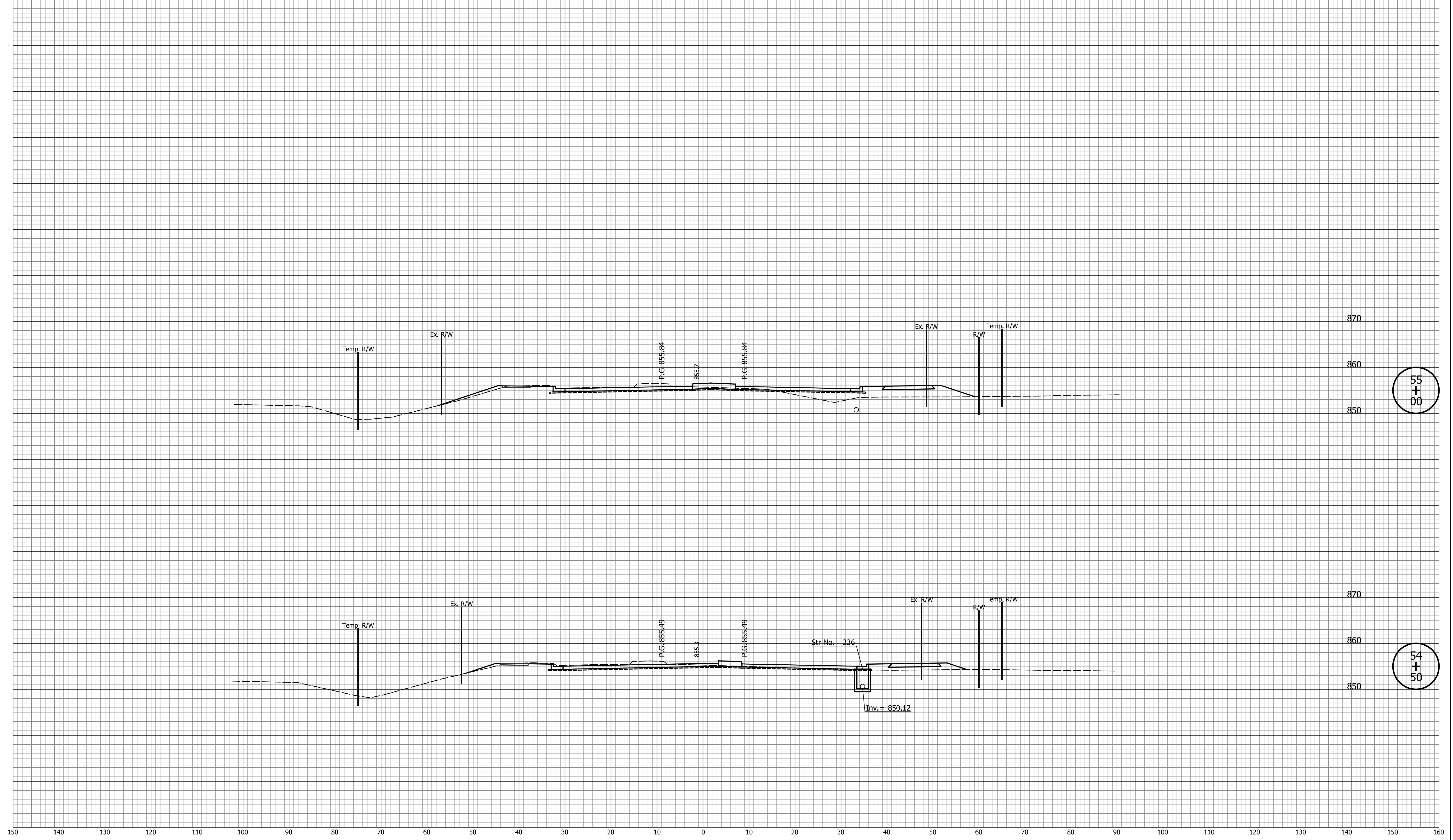

55
+
00

54
+
50

DATE	REVISION

DESIGNED: _____ TMK _____	DRAWN: _____ TMK _____
CHECKED: _____ TJM _____	CHECKED: _____ TJM _____

TOWN OF AVON

CROSS SECTIONS
LINE "PR-A3"

HORIZONTAL SCALE 1"=10'	BRIDGE FILE N/A
VERTICAL SCALE 1"=10'	DESIGNATION N/A
SURVEY BOOK N/A	SHEETS 122 of 127
CONTRACT N/A	PROJECT N/A

CROSS SECTIONS
Scale: 1 inch = 10 feet

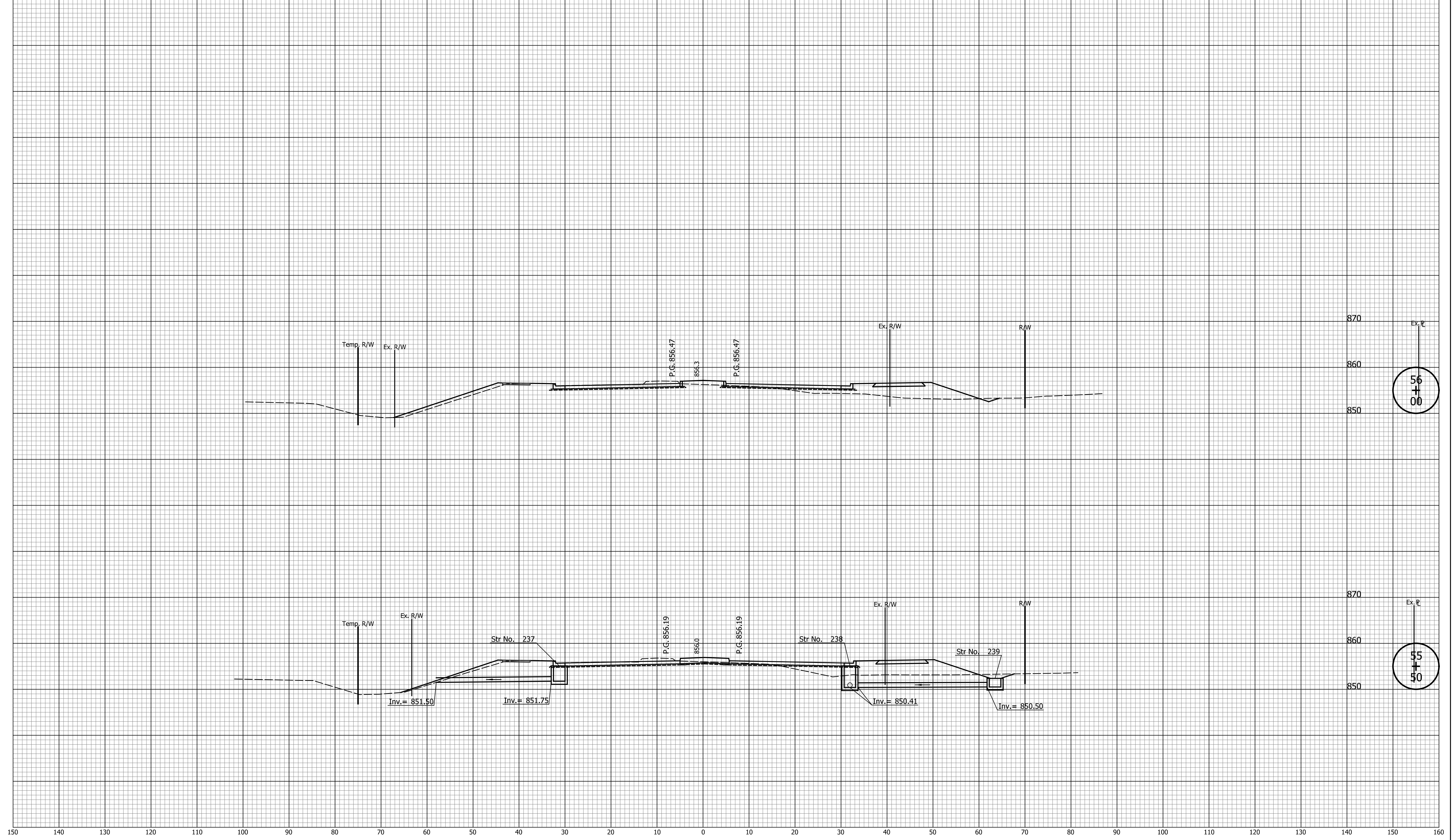

DATE	REVISION

DESIGNED: _____ TMK _____	DRAWN: _____ TMK _____
CHECKED: _____ TJM _____	CHECKED: _____ TJM _____

TOWN OF AVON

CROSS SECTIONS

LINE "PR-A3"

HORIZONTAL SCALE 1"=10'	BRIDGE FILE N/A
VERTICAL SCALE 1"=10'	DESIGNATION N/A
SURVEY BOOK N/A	SHEETS 123 of 127
CONTRACT N/A	PROJECT N/A

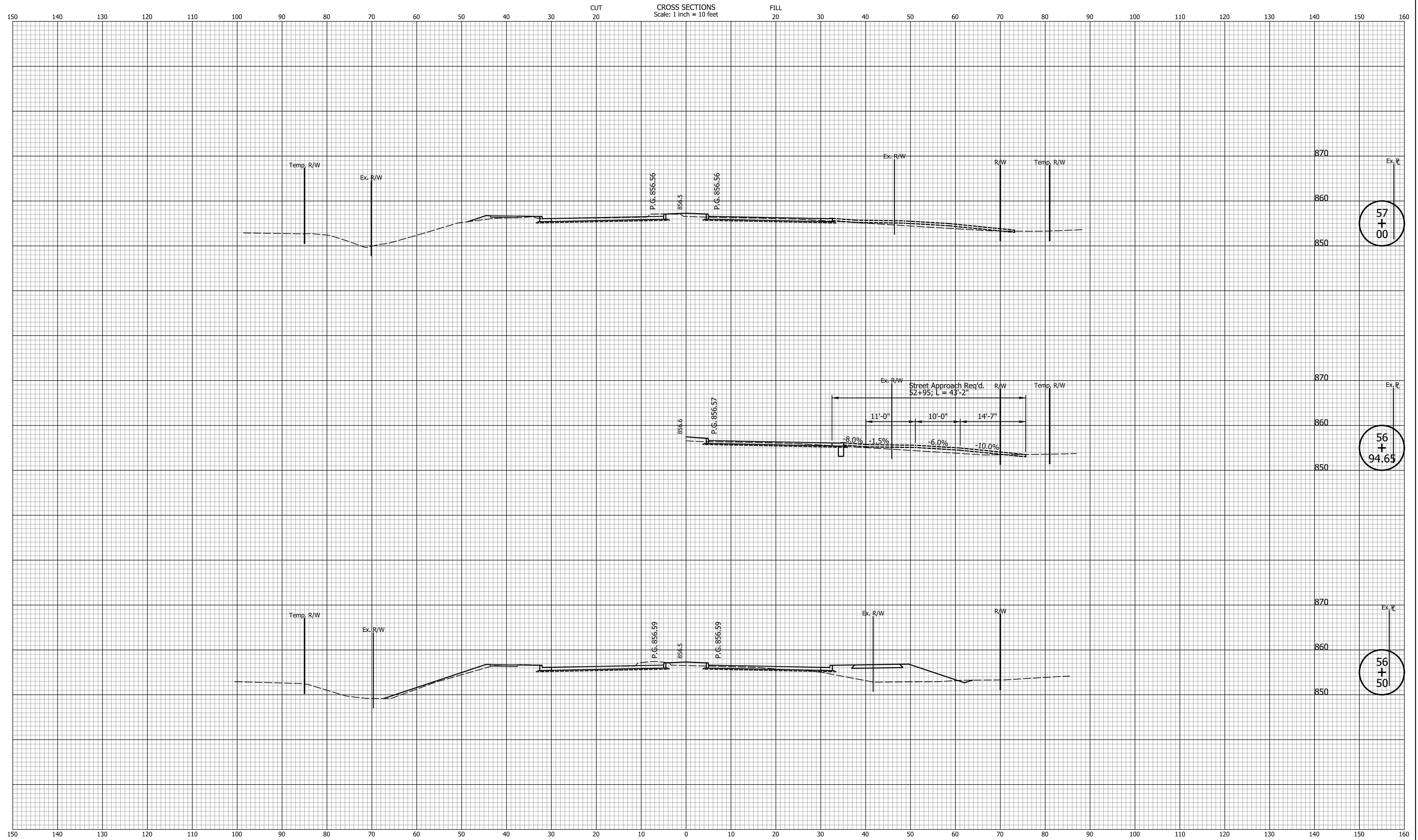

57
+
00

56
+
94.65

56
+
50

DATE	REVISION

DESIGNED: _____	TMK	DRAWN: _____	TMK
CHECKED: _____	TJM	CHECKED: _____	TJM

TOWN OF AVON

CROSS SECTIONS
LINE "PR-A3"

HORIZONTAL SCALE	BRIDGE FILE
1"=10'	N/A
VERTICAL SCALE	DESIGNATION
1"=10'	N/A
SURVEY BOOK	SHEETS
N/A	124 of 127
CONTRACT	PROJECT
N/A	N/A

CROSS SECTIONS
Scale: 1 inch = 10 feet

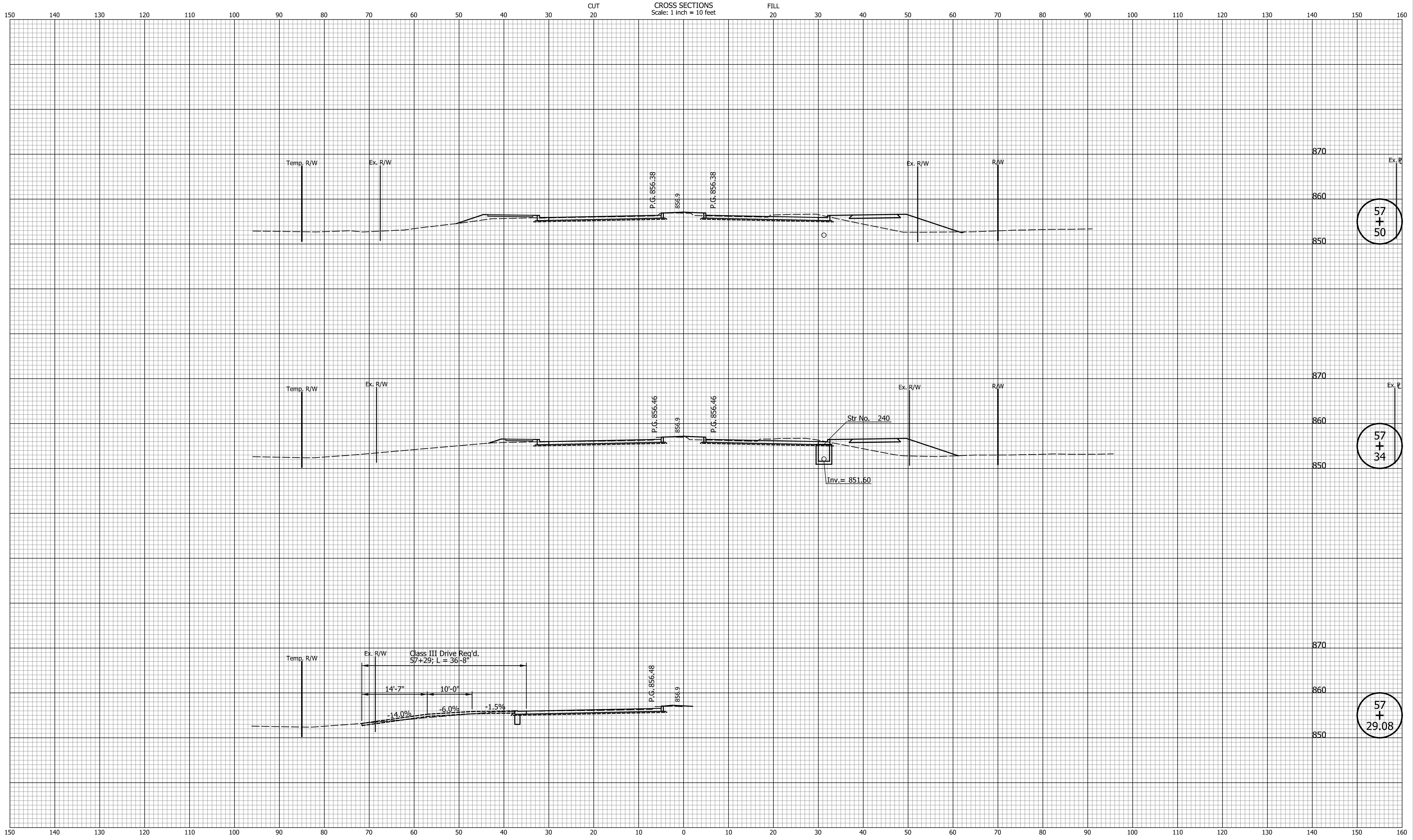

57 + 50

57 + 34

57 + 29.08

DATE	REVISION

DESIGNED: _____	TMK	DRAWN: _____	TMK
CHECKED: _____	TJM	CHECKED: _____	TJM

TOWN OF AVON
CROSS SECTIONS
LINE "PR-A3"

HORIZONTAL SCALE 1"=10'	BRIDGE FILE N/A
VERTICAL SCALE 1"=10'	DESIGNATION N/A
SURVEY BOOK N/A	SHEETS 125 of 127
CONTRACT N/A	PROJECT N/A

I:\Projects\2018\02060\Drawings\Dan Jones Road Widening Phase 3\201802060.003.RD_CS.01.dgn

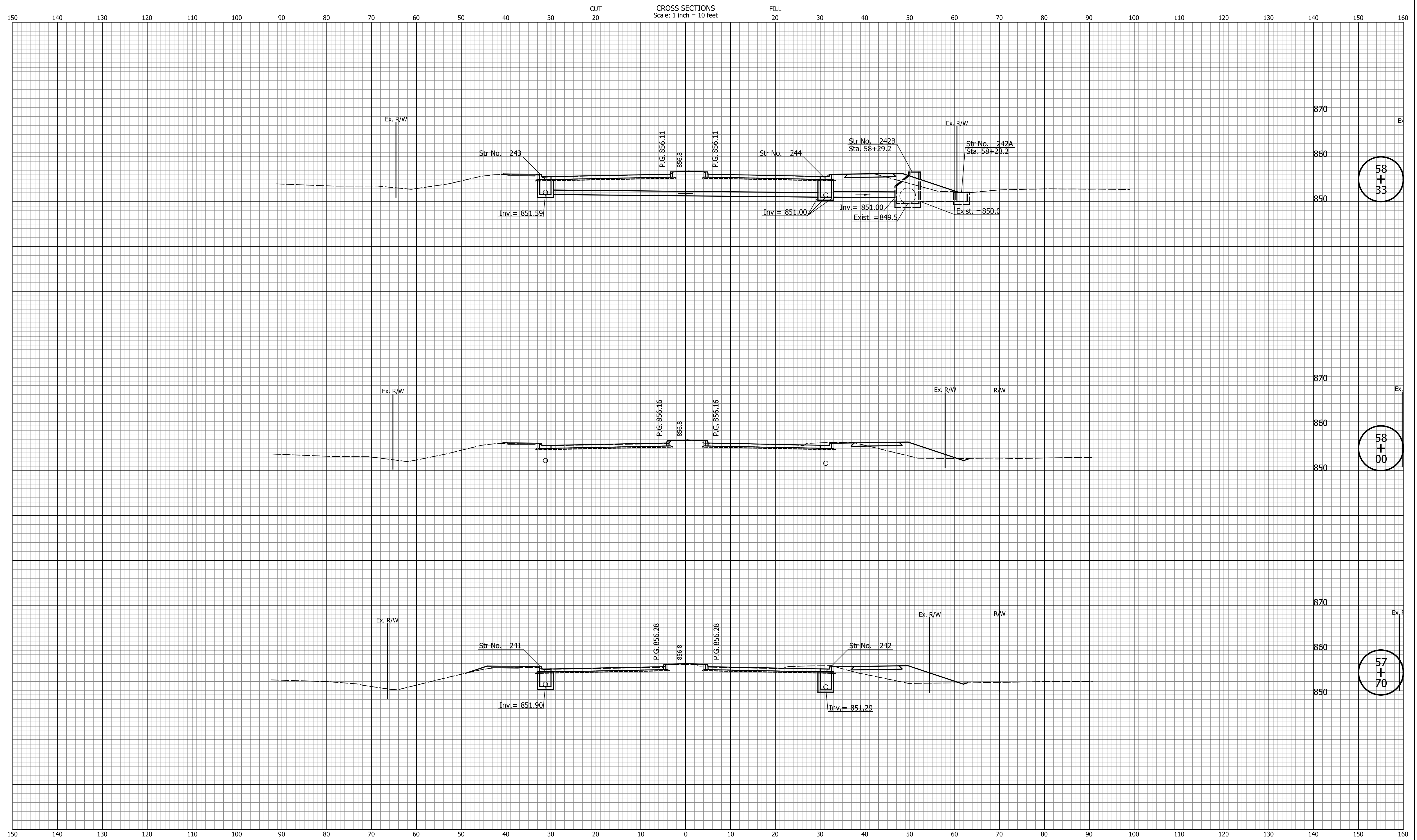

58
+
33

58
+
00

57
+
70

DATE	REVISION

DESIGNED: _____	TMK	DRAWN: _____	TMK
CHECKED: _____	TJM	CHECKED: _____	TJM

TOWN OF AVON

CROSS SECTIONS
LINE "PR-A3"

HORIZONTAL SCALE	BRIDGE FILE
1"=10'	N/A
VERTICAL SCALE	DESIGNATION
1"=10'	N/A
SURVEY BOOK	SHEETS
N/A	126 of 127
CONTRACT	PROJECT
N/A	N/A

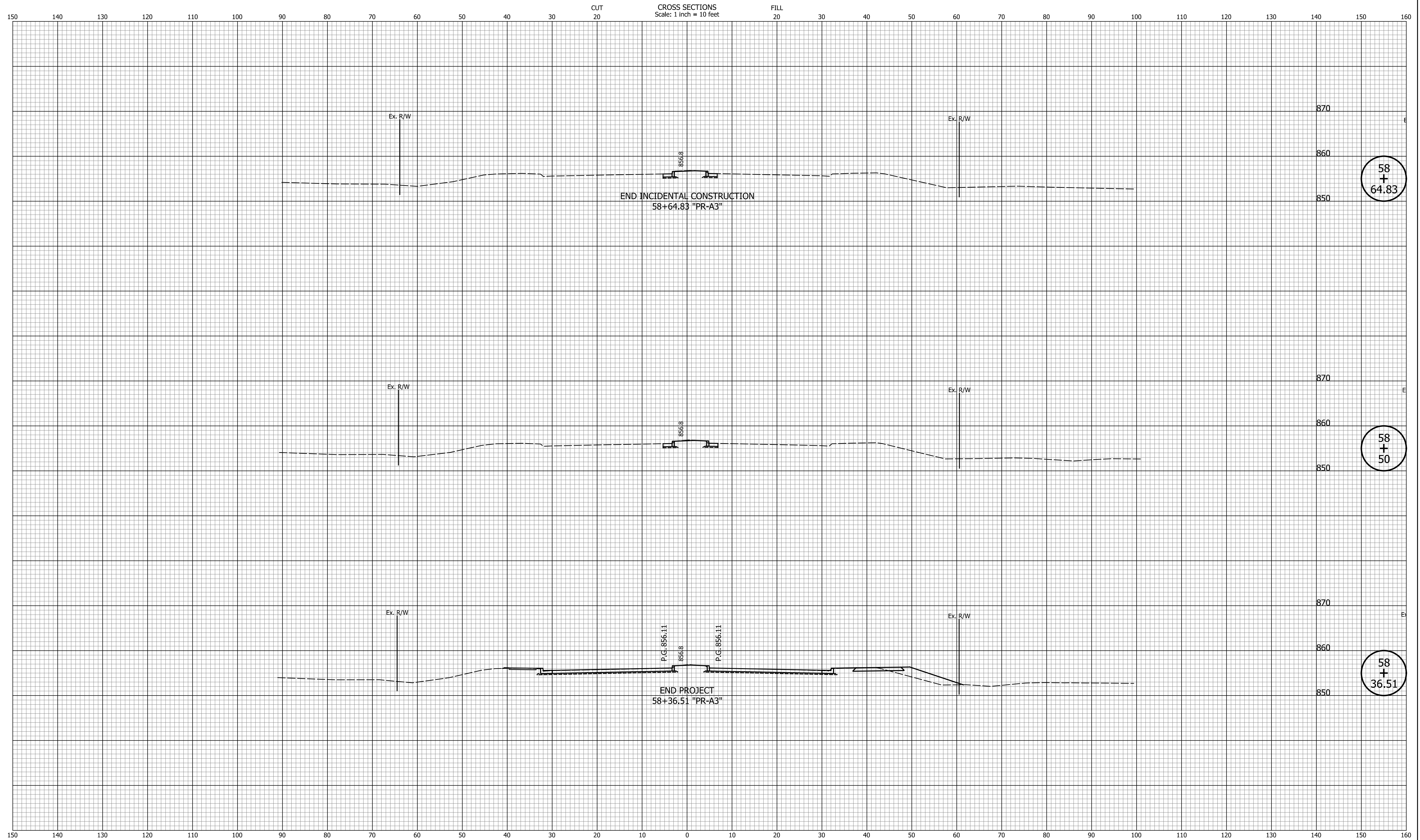

DATE	REVISION

DESIGNED: _____ TMK _____	DRAWN: _____ TMK _____
CHECKED: _____ TJM _____	CHECKED: _____ TJM _____

TOWN OF AVON

CROSS SECTIONS
LINE "PR-A3"

HORIZONTAL SCALE 1"=10'	BRIDGE FILE N/A
VERTICAL SCALE 1"=10'	DESIGNATION N/A
SURVEY BOOK N/A	SHEETS 127 of 127
CONTRACT N/A	PROJECT N/A

Indiana State